Genealogical History The Family of Lawrence Antisell of Willington, Ct.

96 44434.33

BOSTON PUBLIC LIBRARY
ROBERT CHARLES BILLINGS
1819 1899
From the income of the
Robert Charles Billings
Fund

Digitized by the Internet Archive
in 2016

https://archive.org/details/genealogyofdesce00wyma_0

BOSTON PUBLIC LIBRARY

Arms of the Antisell family.

CREST—An eagle, wings expanded and inverted, ppr.
SHIELD—Sa., sometimes gu., three mullets, ar.

The Genealogy

OF THE

Descendants

OF

Lawrence and Mary Antisell

OF

NORWICH AND WILLINGTON, CONN.

Including Some Records of

Christopher Antisell

OF

SRADUFF, BIRR, (Kings Co.) IRELAND

BY

MARY ELIZABETH TISDEL WYMAN
PAINESVILLE, OHIO

MCMVIII

PUBLIC LIBRARY
OF THE
CITY OF BOSTON

THE CHAMPLIN PRINTING CO.
COLUMBUS, OHIO

Billings
Nov. 20, 1913
M

With a natural love for research, and a shadowy recollection of my parents, I have been prompted to publish the following records, hoping that the present and future generations may be inspired to make further inquiry into the history of the family.

"One age moves onward, and the next builds up
Cities and gorgeous palaces, where stood
The rude log huts of those who tamed the wild.
Rearing from out the forests they had felled
The goodly framework of a fairer state."

—*LOWELL.*

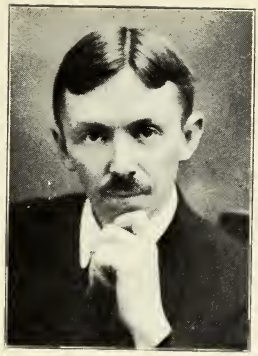

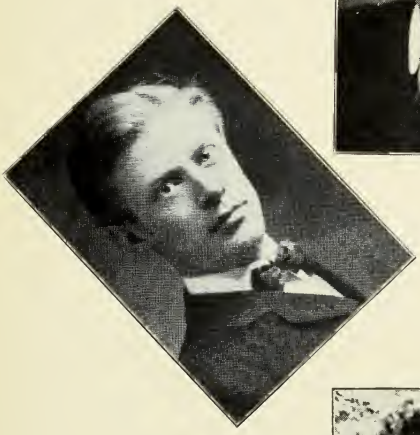

To My Children

Guy Wyman

Thomas B. Wyman

Vaughn E. Wyman

Grace E. Wyman

Bayard Wyman

Charles L. Wyman

CONTENTS

Preface 9
The Name 11
Antisell in America, First Generation 17
Antisell in America, Second Generation 22
Antisell in America, Third Generation 31
Antisell in America, Fourth Generation 47
Antisell in America, Fifth Generation 96
Antisell in America, Sixth Generation 191
Antisell in America, Seventh Generation 275
Antisell in Ireland 285
Index 293

ILLUSTRATIONS

Coat of Arms—Frontispiece.

Group, Wyman Children.....Facing Page 4

Old Deed..... " " 20

Phineas Antisdel..... " " 32

Lawrence Antisdel (Tisdel)..... " " 32

John Goodwill Tisdale..... " " 33

William Cushman Tisdale ..... " " 33

Group, S. A., F. A., P. A., Tisdel..... " " 48

Mary P. Wyman..... " " 49

Betsey Antisdale Canfield..... " " 49

Perez Antisdale..... " " 64

Philander Antisdale..... " " 65

Charles H. Antisdel..... " " 96

John Francis Antisdel..... " " 97

James Franklin Antisdale..... " " 128

Louis Marlin Antisdale..... " " 129

Willard P. Tisdel..... " " 176

Walter C. Tisdel..... " " 177

Frederick Monroe Tisdel..... " " 240

Ozias D. Antisdale..... " " 241

PREFACE.

In boyhood days my son Bayard became very much interested in the history of his ancestors, especially those of the Antisdel family, from which he was descended through both father and mother. Accordingly he questioned a great aunt (b. 1800) from whom he learned much of her father's family, writing out the information obtained in connected form. Later he gathered the records of a few other families of whom it was known that they had some connection with ours, and made some research in Connecticut, the old home of the family, but soon life became too busy and the work was dropped.

In 1902, after I had finished a work of a similar nature he suggested that I take what he had found and carry on the work to completion, which I have attempted to do, giving it most careful study, and in all cases trying to get accurate information, laboring under the same disadvantages that undoubtedly all genealogists encounter in the search for authentic data. The early records of New England towns are in many instances very incomplete, and it has been necessary to make search in the records of the registers of deeds and probate courts as well as in church records, military rolls, family Bibles, local histories and family genealogies. To obtain the names of members of the family of the present generation, directories have been searched and requests have been sent out to furnish information concerning ancestors, in many cases bringing very valuable records, and at times disappointment.

It is only fair to say that where a family has been "left out," it has occurred through the negligence of some member of that family, who failed to reply after numerous invitations. While entire accuracy has been aimed at, and while I have avoided all statements not based on good authority, I am well aware that

errors, especially in regard to dates, will occasionally be found. Only those who have engaged in research of this kind will appreciate the perplexing discrepancies which constantly occur, not only in dates furnished by different members of the same family, but between different family records, between family and town records, and sometimes between town, church and probate records. In these cases of disagreement I have decided according to the best judgment I could follow, probably not always rightly, but the genealogical facts brought together are more complete than we permitted ourselves to even hope for.

One of the greatest difficulties has resulted from the change of the family name. Starting in Colonial days with "Antisell" the name has become "Antisdel," "Antisdale" and "Tisdel," while certain branches of the family have adopted the spelling "Tisdale," and have made it extremely difficult to distinguish them from the well known family of Tisdale, which is entirely different from ours.

I wish to extend thanks to those who have so kindly assisted in this work, and especially to Mrs. Harley, wife of the late Judge Daniel S. Harley of Manistee, Mich., for records of the Phelps family; to Mr. Orley D. Antisdel of Afton, Wis., for the history of his grandfather's family; to Mrs. Edith Antisdel for complete records of Phineas Antisdel (third generation) of West Warren, Pa.; to Orus E. Parker of Brimfield, Mass.; Mrs. Julia A. Hayes of S. Manchester, Conn.; Mr. John P. Antisdel of Detroit, Mich., and to Mr. Coye L. Himebaugh of Washington, D. C., for ancestral records. To all others who have furnished their family records, and to all who have taken an interest in this work which otherwise must have remained unfinished, I desire to express my sincere appreciation, and hope that every one into whose hands this little history of our family may come, will derive as much pleasure from reading as I have from compiling it.

MARY E. TISDEL WYMAN.

THE NAME.

Thorough research has been made in old English publications as to the name of Antisell, which is the name from which these records have been traced, and from the best authority, it is thought to be a corruption of Entwisle. We find this name in old Parish registers and other authority, spelled with "A" as often as "E," and "Antisell" referred to "Antweisel."

Some authorities give the family as Flemish (the name then being Entwyssel), going from Holland to Scotland, England and Wales, finally settling in Lancaster Co., where it is of great antiquity. The coat of-arms of the families of Antisell and Entwisle are of such similarity that we would have another reason for thinking that at one time the families were the same (in the Entwisle shield the three stars run diagonally). Sir John Antwisle of Lancashire lived in the reign of Henry V, and before 1436 a daughter of his married Sir Roger Grimston. Camden Soc. Pub., Vol. 53, mentions Robert de Hennetwisel, who lived about 1200, also Elias Entwisle of Charleton near Manchester in 1473, and Roger Entissyle in a deed dated May 6, 1427. One of the members of this family, Sir Bertine Entwisle, distinguished himself at the battle of Agincourt (1415), and in the wars between the rival houses of York and Lancaster; he fell at the second battle of St. Albans (1461) and was buried in St. Peter's Church. We have the death of Lewce Antisell in 1612, and the marriage of Thomas Antwhistle, March 25, 1722.

From Burke's Landed Gentry we quote:

"Edward Entwisle died in 1545, had sons George (d. without issue) and William, who was father of Edmund, whose son Richard was succeeded by his son Richard (d.

1645) leaving besides two daughters, a son John, an utter barrister of the inner temple, living in 1665, aged 35 years. His sons were Richard, Bertie and Edmund. The sons of Richard (b. 1650) were Robert (d. unm.) and Edmund of Preston (d. 1746) in South Carolina, leaving a son Robert who succeeded to the estate. Bertie's sons were William (d. unm.), John of Liverpool (sons all d. unm.), Alexander (d. unm.) and Thomas (d. in infancy 1695). The third son of John was Edmund, D. D., Dean of Chester."

From the Parish Register of Chester Cathedral Church, 1687-1718, we have:

"Edmund Antwisley of Castleton, D. D. Prebendary and Arch Deacon of Chester, and Priscilla Bunbury of Chester were married in the Bishop's Chapel in Canonical Hours, May 19, 1701. Dr. Entwistle was third son of John Entwistle of Foxholes in Hundersfield, Co. Lancaster, by Dorothy his wife, dau. of Robert Holt of Castleton and Stubley of the same county.

"This was the second marriage, his first wife having been Grace, dau. of Nicholas Stratford, Bishop of Chester. He was married by his father-in-law in the little Chapel attached to the Episcopal Palace at Chester, in which the venerable Bishop, Thomas Wilson of Sodor and Man, had received orders years before. Dr. Antwistle was buried Sept. 19, 1707.

"Mrs. Antwistle of ye Abbey Court buried Mch. ye 30th, 1742.

"Henry, the son of Dr. Entwistle, Arch Deacon of Chester, bapt. Nov. 22, 1706.

Henry Entwistle, Esq., buried Feb. 6, 1784.

"Jane Entwistle, spinster (decay) ae. 77, buried Sept. 2, 1772.

"Catharine Entwistle, Spinster of St. Oswald's Parish (decay) ae. 77, buried Dec. 17, 1773.

"Thomas Antwistle, Gentleman (decay) ae. 72, buried June 2, 1774."

"The family of Entwistle was originally situated at a place of the same name, which is described by Camden as a neat and elegant house. In the 16th Century, the family quitting this residence, fixed their abode at Foxholes, which is situated on the easterly side of the town of Rochdale, and is the seat of John Entwisle, Esq.

"The modern erection of freestone was built in 1792 by the grandfather of the present possessor, on the site of the old hall."

"The present owner of Foxholes is John Bertie Norreys Entwisle, J. P., D. L., b. 1856, s. 1868, o. s. of late John Smith Entwisle, and Caroline, 2d dau. of Robert J. J. Norreys of Davy Holme Hall, Co. Lancaster, m. 1881, Mynie Sophia Taite, dau. of G. T. Dalton, and niece of late Baroness Lingar of Bosworth Hall, Leicestershire, Eng." — (Who's Who, 1906.)

The town of Entwisle was situated near Bolton, and one informant says that at one time some forty families of the name were situated in that vicinity. We also find the name in Manchester from 1773-1867, that of John, John Jun., Thomas and Richard, holding important positions. Dr. Thomas Antisell of Washington, D. C., and Thomas Christopher Antisell of Dublin, the lineal descendant of the family in Ireland, both have stated that the name was once Entwisle. Be that as it may, we have data that about 1700, Christopher Antisell, with his son Thomas (b. 1687) left Lancashire, Eng., and settled in Ireland. About the same time a young lad, Lawrence Antisell, without parents, came to America, and was never in communication with his people. We can easily conjecture that he might have been a younger son, and hope that as the Parish Registers are more generally published, some one may find the true parentage

of this lad which we have been unable to do. It is interesting to notice the many ways we have found the name spelled in New England records.

Antwistle, Antwhistle, Antweisley, Antwisle, Antweisel, Antiszell, Antizzal, Antizele, Antisil, Antisal, Antisial, Antisell, Antisel, Antizel, Antisle, Antizzle, Antwisle. After the Revolutionary War, all this family placed a "d" in the name, and then we have Antisdle, Antisdel, Antisdell, Antisdale, A-Tisdel, Tisdel, Tisdell, and Tisdale, which form belongs to an entirely different family.

HISTORICAL INFORMATION

We are indebted to Mr. Louis M. Antisdale of Rochester, N. Y., for the following data taken from the original documents preserved in the Cabinet of Titles in the National Library in Paris. The certificate is given in full herewith in French, and its English translation is as follows:

Antisdale family, originally of the Province of Normandy, France. Original form of the names, Anthiewselle and Enthiewselle. Various (later) written forms of the name, Antiselle and Antisell.

Actual written form (the one submitted), Antisdale.

The coats of arms of this family exist in the form of a seal upon wax fixed at the bottom of a deed upon parchment, signed, sealed and delivered to Berthin Anthiewselle, knight, lieutenant of the Earl of Suffolk, the twenty-fourth of February, fourteen hundred thirty-four (1434), which arms are: of green with a silver band of irregular edges.

Concerning the same Berthin Anthiewselle there exists a second item on parchment, which is an order of "Henry, by the grace of God, King of France, to our well beloved officers in charge of our accounts in Normandy." By this order there was granted an extension of time to this Berthin Enthiewselle, knight, for the fiefs which he holds of the King in Normandy, in the year fourteen hundred forty-six (1446).

Executed at Paris under the seal of the Archeological Society of France, by me, the undersigned, Expert Archivist of the Royal Academy of History of Spain. Permanent Secretary of the Archeological Society of France, at Paris, May 11, 1908, at the request of the said Mr. Antisdale.

(Seal) PAUL BUGNOT.

FRENCH

Renseignements historiques delivrés à M. Antisdale d'après les Documents originaux conservés au Cabinet des Titres de la Bibliothèque Nationale à Paris.
(SEAL)

FAMILLE ANTISDALE originaire de la province de Normandie, France.

Graphie originale du nom: Anthiewselle et Enthiewselle.
Variantes graphiques: Antiselle, Antisell.
Graphie actuelle: Antisdale.

ARMOIRIES:

Les Armoiries de cette famille existent à l'état d'un sceau sur cire apposé au bas d'une quittance sur parchemin, signé, scellé et delivré par
(SEAL)

Berthin Anthiewselle, chevalier, lieutenant de Mgr. le Comte de Suffollz, le vingtquatre février mil-quatre-cent-trente-quatre.

LESQUELLES ARMES PORTENT:

De Sinople à la bande engrêlée d'argent.

Concernant le même Berthin Anthiewselle existe une seconde pièce sur parchemin qui est une Ordonnance de:

Henry, par la Grâce de Dieu roy de France à Nos amés les gens tenans nos comptes de Normandie. Par laquelle eut accordé un Delai á ce Bertin Enthiewsell, chevalier, pour les fiefs qu'il tient du Roi en Normandie, l'an mil-quatre-cent-quarante-six.

EXPEDIÉ à Paris sous le Sceau de la Société ARCHÉOLOGIQUE DE FRANCE par Nous, Soussigné, Archiviste Expert, de l'Academie Royale d'Histoire d'Espagne, Secrétaire-perpétuel de la Société Archéologique de France, à Paris, ce 11 mai l'an 1908, à la requête du dit Sieur Antisdale.

(SEAL)

Le Secrétaire-perpétuel de la
SOCIÉTÉ ARCHÉOLOGIQUE DE FRANCE.

PAUL BUGNOT.
(SEAL)

ANTISELL IN AMERICA

FIRST GENERATION

— 1 —

These records are of Lawrence Antisell, of whose ancestry we are not certain, though all research points to Lancashire, England as the early home of the family. The history of the name, and the similarity of the Coat-of-Arms, leads us to believe, that at a very early day, the family in England, which is now Entwisle, and in Ireland and America are, or were Antisell (for the name in America has undergone many changes,) were of one family.

Lawrence Antisell came to America (about 1700), a mere lad of ten or twelve years of age. One tradition concerning him is that he was forcibly brought to this country, another similar tradition, "that three school boys embarked for fun, and to get away from school, on a sailing vessel, expecting to return in time, but sailing was slow in those days, and they visited various countries, (though never allowed to leave the ship,) before they reached America, so that two or three years had elapsed during the journey, that they received no reply to letters written to relatives, and one of these boys was said to be Lawrence Antisell."

That he was of goodly parentage is evidenced by the mementoes of his youth kept for years by his family, one of which was the fine silk coat he wore.

But we find him a young man of Norwich, Conn., in 1731. The records of the Franklin Congregational Church, organized Jan. 4, 1718, then called the Second Church in Norwich, (West

Farms, now Franklin) give the marriage of Laurance Antiszell and Mary Armstrong Mch. 15, 1731, doubtless by the Rev. Henry Willis, who had preached there since 1717. Mary Armstrong (b. Norwich, Conn., May 17, 1709, admitted by profession to the Franklin Church Feb. 22, 1736, d. Willington, Conn., 1809.) was dau. of Benj. Armstrong (b. Nov. 30, 1674) who, in 1703 was one of the patentees of Mansfield, Conn., and Sarah Raymond, his wife; gd.-dau. of Benj. Armstrong (d. Jan. 10, 1718), and Rachel. his wife, who were in Norwich soon after its settlement, (1659). The Norwich and Windham records have the name Lawrence Antisel and Larrance Antizel, evidently spelled at the will of the recorder. We have no means of knowing what the occupation of Lawrence was, except that he was called Captain, and from the oldest branch of the family the tradition comes that he was a Sea-Captain, which is very probable.

Hinman in his "First Puritan Settlers of Connecticut," mentions the settlement of the Estate (£ 186) of Lawrence Antizell of Willington, who died Dec. 18, 1759, by his son-in-law, David Fuller.

In 1752 Lawrence Antisell bought of Hopestill Tyler, of Preston, land in Willington, Tolland Co., Conn., to which he removed his family, who kept the homestead until after the death of his wife, when it was exchanged for land in Madison, Geauga (now Lake) Co., Ohio, a part of the Western Reserve of Connecticut. In the northern part of Willington township there are, on a tract of high land grown up to timber, evidences of two houses, which were once the homes of the Antisells. And to this day the location is referred to as "Antisell place" or "Antisell Mountain."

True copy of deed of 1752 of "Antisell mountain," still (1907) in existence.

"To all People to whom these Presents Shall Come. Know ye that I, Hopestill Tyler of Preston in ye County of

New London and Colony of Connecticut in New England for and in Consideration of ye Sum of three Hundred and Sixty Pounds in bill of Credit of ye old tenor to me in hand paid by Laurance Antizle of Windham in ye County of Windham in said Colony; Do therefore Give Grant bargain Sell Convey and Confirm unto ye said Larance Antisle his heirs and assigns for ever, one Certain tract or parcel of Land, Situate Lying and being in ye township of Willington in Tolland County Containing by Efficient Survey about fifty acres and is bounded as follows. Begining at a black oak tree with Stones about it; Being ye Northwest Corner, from thence East nine degrees, South one hundred and eighty Rods to a meer stone, thence Runing South Nine Degrees West thirty-five Rods and a half, to a meer Stone thence Runing Westerly one hundred and Eighty Rods to a Meer Stone, thence Runing North Nine Degrees East fifty five Rods and a half to the bounds first Mentioned; and is bounded Round by Land formerly belonging to ye heirs of Mr. John Stone Decst. Mr. John Read, Roger Wolcot Esq. and John Walton, To Have and to hold the Said Granted and bargained Premises with ye Appurtenances thereto belonging or in anyways Appertaining to him ye said Laurance Antisle his heirs and assigns forever, to his and their own proper use benifit and behoof forever, and I, ye said Hopestill Tyler for my Self and my heirs Do Covenant to and with ye Said Laurance Antisle his heirs and assigns as follows; that is to Say, at ye time of and untill the executing of these Presents I am ye Sole and Lawfull owner of the above bargained premises, and Do hereby oblige my Self and my heirs for Ever hereafter to Warrant Secure and Defend the above bargained Premises to him ye said Laurance Antissle his heirs and assigns against all Lawfull Claims Whatsoever.

In Witness whereof I ye said Hopestill Tyler have hereunto Set my hand and Seal the Sixth Day of July A. D. 1752.

Signed Sealed and Delivered.
(Seal.) Hopestill Tyler.
In Presence of
Samuel Morgan,
Simeon Morgan,

New London County: ss. Preston July ye 6th 1752 Mr. Hopestill Tyler ye Subscriber to ye above written Instrument, Personally Appeared and Acknowledged the Same to be his Act and Deed. Before Me, Saml. Morgan, Justice of ye Peace.

I Received this Deed for Record July ye 16th 1752 and have Recorded the same at large in Willington Book of Records for Deeds in Liber C, Folio 243.

(Seal.) Test Stephen Fiske, Town Clerk.

Lawrence Antizels Deed.

In the house at the foot of the mountain lived Phineas (son of Lawrence) who was the only son to remain in Connecticut. About a half mile south was the old homestead, where the mother lived until 1809, (lacking six weeks of finishing a hundred years) with the family of her son Silas, who in 1811 removed to Ohio. We have found it impossible to trace the records of the daughters of this family, farther than the Conn. records go, as they left the home state, and there we lose them. In one edition of "Puritan Settlers of Conn.," Hinman gives William as a son of Lawrence. The other edition does not mention him, and we have found no trace of him.

Antisell Children.

2. Zeruiah Antisell, b. Norwich, Conn., March 5, 1732.
3. *Thankful Antisell, b. Norwich, Conn., July 2, 1733.
4. *Mary Antisell, b. Norwich, Conn., April 9, 1735.

To all People to Whome these Presents Shall Come Know
ye that I Hopestill Tylor of Preston in ye County of New London
in Colony of Connecticut, in New England; for and in Considera
tion of ye Sum of three Hundred and Sixty Pounds in Bill, of
Credit of ye old Tenor to me in hand paid by Laurance Antisle
of Windham in ye County of Windham in ye Colony; Do there
fore Give Grant bargain Sell Convey and Confirm unto ye Sd
Laurance Antisle his Heirs and Assigns for Ever; one Certain
tract or parcel of Land, Situ[illegible] lying and being in ye Town
Ship of Willington [illegible]
[illegible] Begining at
a black oak tree with Stones about it; Being ye Northwest
Corner; from thence East Nine [illegible] degrees South one hundred and
Eighty Rods to a white Stone; thence Runing South
Nine Degrees West thirty five
Rods and a half to a Meer Stone; thence Runing West forty one hundred
and Eighty Rods to a Meer Stone; thence Runing North Nine Degrees
East fifty five Rods and a half; ye bounds first Mentioned; and
bounded Round by Land formerly belonging to ye heirs of Mr John
Stone Decd Mr John Read Roger Wolcot Esqr, and John Walton.
To Have and to hold the Said granted and bargained Premises
with ye Appurtenances thereto belonging, or in any wayes Appe
taining to him ye Said Laurance Antisle his heirs and Assigns
for ever, to ye and their own proper use Benefit and behoof
forever, and I ye Said Hopestill Tylor for my Self and my heirs
Do Covenant to and with ye Said Laurance Antisle his heirs and
Assigns as follows; that is to say, at ye time of and untill the
Executing of these Presents I am ye Sole and Lawfull owner of the
above bargained premises, and do hereby oblige my Self and
My heirs for Ever here after to Warrant Secure and Defend the
above bargained Premises to him ye Sd Laurance Antisle his heirs
and Assigns against all Lawfull Claims Whatsoever. In Witness
whereof I ye Sd Hopestill Tylor have hereunto Set my hand and
Seal this Sixth Day of July Anno 1752

Signed Sealed and Delivered
In Presence of
Samuel Morgan
Simon Morgan

Hopestill Tylor

New London County: ss. Preston July ye 6th 1752.
Mr Hopstill Tylor ye Subscriber to ye above
written Instrument Personally Appeared and Acknow
ledged the Same to be his Act and Deed
Before Me, Samll Morgan Justice of ye Peace

5. *Phebe Antisell, b. Norwich, Conn., April 10, 1737.

6. *Simon Antisell, b. Windham, Conn., June 10, 1740.

7. Leah Antisell, b. Windham, Conn., March 9, 1742, d. in infancy.

8. William Antisell, b. Windham, Conn., 1743.

9. *Perez Antisell, b. Windham, Conn., 1745.

10. *Phineas Antisell, b. Windham, Conn., 1747.

11. *Silas Antisell, b. Windham, Conn., 1749.

12. Dorcas Antisell, b. Windham, Conn., 1751, m. Oct. 24, 1790, Benj. Sibley.

13. Sarah Antisell, b. Willington, Conn., 1753.

DIRECTIONS:—Trace entirely by number. The asterisk (*) before the name shows that name to be taken up in the following generation.

SECOND GENERATION

— 3 —

Thankful Antisell, dau. of Lawrence (No. 1), b. Norwich, Conn., July 2, 1733, m. Windham, Conn., Oct. 31, 1754, Luke Hovey (son of Nathaniel, and bapt. Feb. 15, 1730).

As Thankful is not mentioned in the settlement of her father's estate in 1759, it is supposed she died before that date.

— 4 —

Mary Antisell, dau. of Lawrence (No. 1), b. Norwich, Conn., April 9, 1735, bapt. Franklin Congregational Church, April 25, 1735, m. Willington, Conn., Dec. 9, 1753, David Fuller (b. Willington, Conn., July 2, 1733, d. June 23, 1771), son of Thomas and Mary (Herring) Fuller of Needham, Mass., and Willington, Conn. "His gr.-father and gt.-gr.-father were named Thomas of Dedham."

Fuller Children.

14. David Fuller, b. Willington, Conn., Oct. 2, 1754.
15. Thankful Fuller, b. Willington, Conn., July 9, 1757.

— 5 —

Phebe Antisell, dau. of Lawrence (No. 1), b. Windham, Conn., April 10, 1737, bapt. Franklin Congregational Church, May 29, 1737, m. Willington, Conn., June 9, 1761, Ezra Sibley.

Sibley Child.

16. Ezra Sibley, b. Willington, Conn., Dec. 31, 1761.

— 6 —

Simon Antisell, son of Lawrence (No. 1), b. Windham, Conn., June 10, 1740. In 1752 he went with his father's family

to Willington, Tolland Co., Conn. During the French and Indian War he served with Capt. Giles Wolcott of Windsor, Conn. (1761). He also served as drummer in the same war, enlisting March 19, 1762. At Coventry, Conn., Oct. 28, 1767, he m. Martha Fuller (b. Feb. 8, 1751), dau. of Elijah and Mary (Millenton) Fuller (m. Dec. 8, 1747).

Simon Antisell lived in Coventry until after 1770. In 1774 we find him in Bennington Co., Vt., where he purchased land in Shaftsbury, in which place the name of Simon "Antisle" was given in the census of 1791 as having a wife, three sons and five daughters. The following deed is a correct copy of the first deed recorded for him in Shaftsbury.
Know all Men by these Presents:

That I Simeon Hathaway of Bennington in the Province of New York, Clarksmith for and in consideration of the Sum of Twelve Pounds Lawful Money of Said Province of New York to me in hand paid before the delivery hereof by Simon Antisal of the same place. The Receipt whereof I do hereby acknowledge have given granted bargained Sold and released and by these Presents do give grant bargain sell aliene releas convey confirm to him the said Simon Antisal, his heirs and assigns all my Right Title Interest Estate property and Demand of in and unto all that Tract or Parcel of Land in Shaftsbury in the Province aforesaid namely all the Lands now undivided belonging to Right of the first Division lot Number Thirty Six and he the said Hathaway doth warrant to be of the undivided Land of Said Right Seventy Acres or more. To have and to hold the said Granted Premises with the appurtenances thereof to him the Said Simon Antisal to his Heirs and assigns, to his and their proper use, benefit and behoof forever, and I do hereby Engaging to Warrant and Defend the Said granted Premises against all Claims or Demand of Eny Person or Persons Claiming by form or under me, or Eny other claiming by a Title divided under New Hampshire,

in witness whereof I have hereunto set my hand and Seal This 24 day of March in the fourteenth year of his Majesty Reign, A. D. 1774.

Signed Sealed and Delivered in the Presence of us.

Dan Storey

Sam Robinson Simeon Hathaway

Bennington State of Vermont Jan. 7, 1791. Then the above named Simeon Hathaway appeared and acknowledged the above Instrument to be his Voluntary Act and Deed Before me.

Jonathan Robinson
Justice Peace.

Received for record Mch. 11, 1791 and recorded by me.
Jacob Galusha
Town Clerk.

From Vermont Revolutionary Rolls, we have. "In 1778 Simon Antisal entered the service June 15, 1778, left the service July 9, 1778, and was on the pay-roll of Capt. Samuel Robinson's Company of Militia under command of Lieut. Col. Eben Walbridge; also guarding the frontier twenty-four days. Simon Antiele was on the pay-roll of Capt. Samuel Robinson's Company in Col. Samuel Herrick's regiment of Militia that went to Rutland on Otter Creek, in the service of the United States of America to guard the frontiers, under the immediate command of Lieut. Col. Eben Walbridge, June 15, 1778. Simon Antisel was on the pay-roll of Capt. Bigelow Lawrence's Company, in Col. Herrick's regiment of Militia while in the service on the Alarm, Oct. 7, 1780, served ten days, and traveled fifty-five miles."

About 1800 he removed with his family to Otsego Co., N. Y. The first deed recorded by him in Otsego Co. was in 1811. This home farm is in East Springfield, eight miles from Cooperstown, one and one half miles from Otsego Lake, and Seven miles from Cherry Valley, separated from the farm

owned by his son Nathaniel in Middlefield by one farm, a distance of one and a half miles. Simon died here in August 1814, survived by his wife Martha, who died May 6, 1826, aged 76 years.

Will was probated Oct. 16, 1815, and the name called Antisdel which has remained the same in this family since. His son Simon (Deacon) lived on this place.

Antisdel Children.

17. Thankful Antisdel, b. Coventry, Conn., July 8, 1768. m. ——— Chappell. In her father's will her name does not appear, but that of two grand-children, Caleb, (58) and Sarah (59) Chappell.

18. Leah Antisdel, b. Coventry, Conn., Feb. 5, 1770, d. Feb. 11, 1770.

The following names appear in the will:

19. *John Antisdel, b. Vermont, 1774.
20. *Nathaniel Antisdel, b. Vermont, 1776.
21. Anna Antisdel, m. Shaftsbury, Vt., Jan. 27, 1803. John Stanley, by Eben Harris, J. P.
22. Zeruiah Antisdel, m. ——— Caswell.
23. Sarah Antisdel,
24. Mehitabel Antisdel, m. ——— Stephens.
25. Martha Antisdel, m. ——— Harris.
26. Polly Antisdel.
27. *Simon Antisdel, b. Vt., 1792.
28. *William Antisdel, b. Vt. 1794.

— 9 —

Perez Antisell (Antisdale) son of Lawrence (No. 1), b. Norwich, Conn., about 1745. His father's family removed to Willington, Conn., 1752, where he resided until he was a young man. Records of Ludlow, Mass., give Perez Antisell as the first settler in that part of Ludlow, known as Facing Hills; that he lived in a log house, and antedates all other

settlers. Ludlow became a town in 1774, before that time being a part of Springfield.

In 1777, Perez Antisell was deer-reeve for Ludlow.

"He enlisted from Ludlow, Mass., May 20, 1775, in the Revolutionary War, in Capt. Isaac Colton's Company. Colonel Brewer's Regiment, later Rufus Putnam's Ninth Regiment." From Mass. Soldiers & Sailors.

He went from Mass. into New Hampshire, finally settling in Windsor Co., Vt. Vermont Revolutionary Rolls say: "Perez Antizel served six days and traveled eighty-five miles as a member of Capt. Elias Wells' Militia Co., who marched to Royalton and Haverhill on the Alarm, Oct. 1780, for which he was paid one pound, six shillings, four pence." Later he served in the Vermont Militia as Ensign of the 7th Co., 2nd Regt., 3rd Brigade. Commission dated Mch. 5, 1791. This commission has been preserved in the family. Records of Windsor, Vt., give the assessment of Perez Antizel on Apr. 1, 1786, for one poll, one cow, one hog, and Apr. 1, 1787, for one poll, one horse, two oxen, one cow.

Vt. Census of 1791 places Perez Antizzle in the town of Rochester, Windsor Co., Vt., with four sons under sixteen years of age a wife and two daughters.

He removed from Vermont to Farmington, Ontario Co., N. Y., in 1801, where he purchased a large tract of land.

He m. 1st Betsey West, 2nd Phoebe Crandall, 3rd "Widow" Canfield. He d. in Farmington in 1816, his son Roger Wolcott being appointed administrator of the estate Oct. 11, 1816. Soon after the Revolutionary war there seems to have been a general desire to insert "d" in the family name, and this branch only called themselves Antisdale, by which name they will be known.

Antisdale Children.

29. *Leah Antisdale, b. Ludlow, Mass., 1776.

30. *George Washington Antisdale, b. Windsor Co., Vt., Jan. 17, 1778.

31. *Roger Wolcott Antisdale, b. Windsor Co., Vt., May 9, 1779.

32. *Rachel Antisdale, b. Windsor Co., Vt., June 26, 1781.

33. *Dorcas Antisdale, b. Windsor Co., Vt., Aug. 13, 1783.

34. Luna Antisdale, b. Windsor Co., Vt., Dec. 1784, d. young.

Children of 2d Wife.

35. Seth Antisdale, b. Windsor Co., Vt., 1787.

36. *Silas Antisdale, b. Windsor Co., Vt., 1789.

37. *Perez Antisdale, b. Windsor Co., Vt., April 6, 1791.

38. Dura Antisdale, m. Arnold Harrington, d. in Ohio in 1829, 3 ch.

39. *Phebe Antisdale, b. Windsor Co., Vt., Sept. 1795.

40. Sally Antisdale, b. Windsor Co., Vt., 1797, d. a young lady.

— 10 —

Phineas Antisell, son of Lawrence (No. 1), b. Norwich, Conn., 1747, m. Mansfield, Conn., April 19, 1770, Mary Cushman, (b. Mansfield, Conn., July 18, 1746), dau. of William Cushman, (d. December 27, 1777, will probated February 2, 1778); gr-dau. of Thomas (b. April 9, 1713, d. April, 1803,) and Abigail (Lee) Cushman. She was the fifth in descent from Robert Cushman (d. 1626) who came to America, November, 1621, in the "Fortune," of whom Gov. William Bradford said, "Robert Cushman was one of the most energetic and resolute of the Pilgrims, who was as their right hand." She was also descended from Isaac Allerton, who with his daughter Mary (b. Holland, 1616) came in the "Mayflower." She m. 1636, Thomas Cushman, d. 1699. Isaac

Allerton's second wife was a dau. of Elder William Brewster. Phineas Antisdel lived and died in Willington, Conn.

Antisdel (Antisell) Children.

41. Zeruiah Antisdel, b. Willington, Conn., August 20, 1770.
42. Lawrence Antisdel, b. Willington Conn., March 10, 1772, d. in infancy.
43. *Phineas Antisdel, b. Willington, Conn., September 9, 1774.
44. *Lawrence Antisdel, b. Willington, Conn., July 19, 1776.
45. *Mary Antisdel, b. Willington, Conn., February 18, 1780.
46. *William Antisdel, b. Willington, Conn., March 9, 1782.
47. *Chester Antisdel, b. Willington, Conn., February 1, 1784.
48. Clarissa Antisdel, b. Willington, Conn., January 15, 1787.

— 11 —

Silas Antisell, son of Lawrence (No. 1), b. Norwich Conn., 1749, m. Willington, Conn., May 4, 1775, Maria Bethiah Curtis, (b. Marblehead, Mass., 1751.) In April, 1775, Silas served in the Revolutionary War in the Lexington Alarm in Capt. Heath's Company from Willington, Conn. In 1788 he added to the old homestead, by purchasing from Solomon Fenton, thirty-six acres of land for the consideration of twenty-one pound, twelve shillings. It was his pleasure to care for his mother who lived fifty years after the death of her husband, being nearly one hundred years of age at her death in 1809. In 1811 the Connecticut home was disposed of and he journeyed with his family, and that of his son Curtis into the wilderness of Northern Ohio, where he died September 13, 1817. His wife d. September 18, 1824. They both lie in the cemetery at Madison, Ohio, which was once a part of his farm.

Antisdel Children

49. Thomas Antisdel, b. Willington, Conn., Sept. 11, 1775, lost at sea a young man.

50. *Thankful Antisdel, b. Willington, Conn., March 4, 1777.

51. *Curtis Antisdel, b. Willington, Conn., Jan. 29, 1779.

52. *Hannah Curtis Antisdel, b. Willington, Conn., Oct. 29, 1780.

53. *Sarah Antisdel, b. Willington, Conn., Oct. 15, 1782.

54. Perez Antisdel, b. Willington, Conn., Oct. 15, 1785, d. Willington 1800.

55. *Betsey Antisdel, b. Willington, Conn., May 7, 1788.

56. Silas Antisdel, b. Willington, Conn., March 30, 1790, Silas d. Madison, O., March 22, 1813.

57. Bethiah, m. Samuel Young, d. Leroy, O., July 13, 1840.

Deed to Silas Antisel, 1788.

Know all men by these presents that I, Solmon Fenton of Willington, in the County of Tolland and State of Connecticut, for the consideration of twenty-one pounds, twelve shillings, lawful money paid me by Silas Antisel of Willington, in the County of Tolland, have given, granted and do by these presents give, grant, bargain, sell, convey and confirm unto him, the said Silas Antisel, his heirs and assigns forever, one certain tract or parcel of land, being in the township of Willington, containing thirty-six acres, and is bounded and butted as follows (viz.) beginning at a heap of stones on a rock, which is the southeast corner of said Antisel's land, thence running south five and a half degrees, west fifty rods to a heap of stones which is the northeast corner of Asa Fenton's land, thence west three degrees, north one hundred and twenty-six rods to a heap of stones, thence north twenty-three degrees, west fifty rods, to a heap of stones, thence east two degrees, north one

hundred and fifty rods, to the first mentioned corner, it being a part of the land I bought of Phinehas Stodard, to have and to hold the above granted and bargained premises with all the appurtenances and privileges thereto belonging to him, the said Silas Antisel, his heirs and assigns forever, to his and their own proper use, benefit, and behoof, and furthermore I, the said Solomon Fenton, do for myself, my heirs, executors, administrators, covenant and agree to and with the said Silas, his heirs and assigns, that at and until the ensealing and delivery hereof I am well seised with the above premises, and have good right, full power, lawful authority to sell and convey the same in manner and form as above I have done, and will the same warrant and defend against the lawful claims of all manner of persons whatsoever, in witness and confirmation whereof I have here unto set my hand and seal this 28th June, 1788. (Seal).

SOLOMON FENTON.

Seth Crocker.
Eliphalet Cushman.
Tolland County, Willington Tp., 28th June, A. D. 1788.

Personally appeared Solomon Fenton, signer and sealer of the above instrument, and acknowledged the same to be his free act and deed before me.

SETH CROCKER, Justice Peace.

Received for Record February 12th, 1789, and have recorded the same at large in Willington Book of Records for Deeds. Liber F. Folio 453.

Test. ELIJAH HOLT, Town Clerk.

THIRD GENERATION.

— 19 —

John Antisdel, son of Simon (No. 6), b. Vermont, 1774, d. Brooklyn, Mich., Sept. 11, 1842, m. Elizabeth Waters (dau. of Israel and Sarah (Squire) Waters, d. 1847 in Burlington, N. Y., at the home of her son Waters. John Antisdel was one of the pioneers of Jackson Co., Mich., having removed from Paris, Oneida Co., N. Y., to Brooklyn, Mich., in 1837.

Antisdel Children.

63. Hezekiah Antisdel, b. Vt., 1798.
64. *Israel Antisdel, b. Vt., 1800.
65. *John Antisdel, b. Vt., 1802.
66. *Mary Antisdel, b. Springfield, N. Y., April 8, 1804.
67. *Sarah Elizabeth Antisdel, b. Springfield, N. Y., Aug. 10, 1806.
68. *Waters Antisdel, b. Springfield, N. Y., Aug. 5, 1812.

— 20 —

Nathaniel Antisdel, son of Simon (No. 6), b. Vermont, 1776, m. Hannah ————, resided Middlefield, N. Y., where they both died about 1842. His was the first Antisdel deed recorded in Otsego Co., 1806. One farm divided his farm in Middlefield from that of his father in E. Springfield.

Antisdel Children.

69. *Nathaniel Antisdel, b. Middlefield, N. Y., Aug. 8, 1794.
70. *Moses Antisdel, b. Middlefield, N. Y., Oct. 10, 1798.
71. *Annis Antisdel, b. Middlefield, N. Y.
72. Sarah Antisdel, m. Joseph Chappell, d. in one year in Mich.

73. Mehitabel Antisdel, b. Middlefield, N. Y.
74. *Simon Antisdel, b. Middlefield, N. Y.

— 27 —

Simon Antisdel, son of Simon (6), b. Vermont, 1792, m. 1st Ora Rice (d. May 4, 1844, age 48 years and 11 months), and lived in Cooperstown, N. Y., later he married Melissa Bullman (b. 1818, d. Feb. 23, 1885) and removed to Cortland, N. Y., where he d. Mch. 14, 1873. He was called Deacon Antisdel.

Antisdel Children (by 1st Wife).

75. *Jemima Antisdel, b. Cooperstown, N. Y., Dec. 20, 1810.
76. *Hosea Antisdel, b. Cooperstown, N. Y., March 18, 1813.
77. *Josiah Antisdel, b. Cooperstown, N. Y., Sept. 15, 1815.
78. *Martha Antisdel, b. Cooperstown, N. Y., March 19, 1818.
79. *Simon Antisdel, b. Cooperstown, N. Y., Oct. 3, 1820.
80. *Aurelia Antisdel, b. Cooperstown, N. Y., Dec. 28, 1823.
81. *Clark Antisdel, b. Cooperstown, N. Y., May 2, 1826.
82. *Laura Antisdel, b. Cooperstown, N. Y., April 21, 1829.
83. *Alvin Antisdel, b. Cooperstown, N. Y., May 16, 1832.
84. *Genevieve Antisdel, b. Cooperstown, N. Y., March 31, 1835.
85. *Albert Antisdel, b. Cooperstown, N. Y., July 20, 1837.

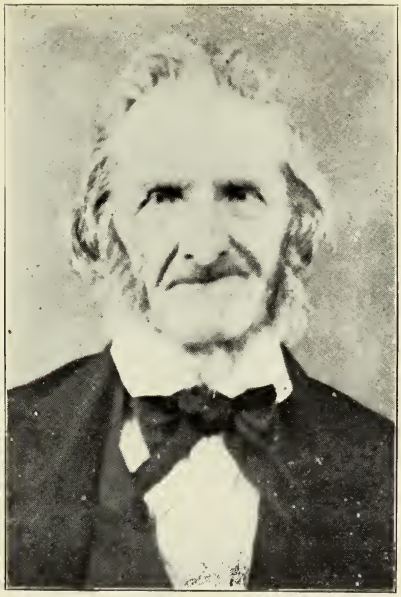

PHINEAS ANTISDEL

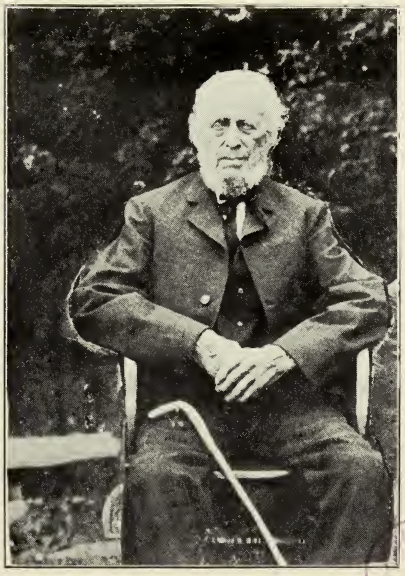

LAWRENCE ANTISDEL (TISDEL)

BOSTON PUBLIC LIBRARY

JOHN GOODWILL TISDALE

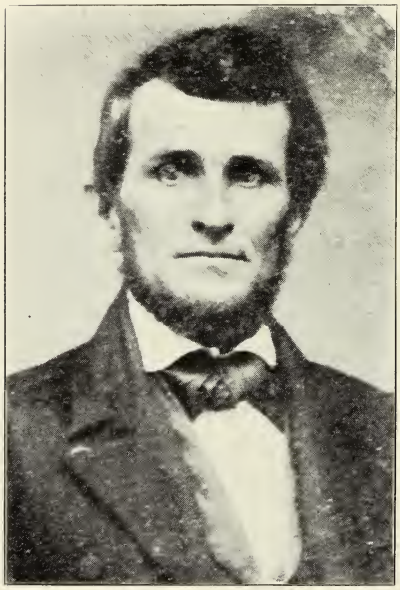

WILLIAM CUSHMAN TISDALE

(By 2nd Wife).

86. Mattie Antisdel, b. 1846, d. Cortland, N. Y., 1866, unm.

87. Charles Antisdel, b. Feb. 20, 1852, m. 1st Elva Nichols, m. 2nd Mary Hoyt of Weedsport, N. Y., in 1896, no children. Mr. Antisdel is proprietor of "The Mansion House" at Homer, N. Y.

— 28 —

William Tisdale, youngest son of Simon Antisdel (6), b. Shaftsbury, Vt., about 1794, m. Orrissa Bennett in Springfield, N. Y., removed to Wyoming Co., N. Y. William Tisdale d. May 18, 1863. His wife died in the winter of 1866. They are buried at Halls Corners, Orangeville, Wyoming Co., N. Y.

Tisdale Children.

88. *William W. Tisdale, b. Springfield, N. Y., Nov. 4, 1818.

89. Hannah Tisdale.

90. Julia Tisdale.

91. *Harriet Tisdale, b. Springfield, N. Y., April 20, 1828.

92. Orin Tisdale.

93. Ora Tisdale, d. 17 years old.

94. Jane Tisdale.

95. Laura Tisdale.

96. Simon Tisdale, res. Castile, N. Y.

97. David Tisdale, d. May 30, 1863.

98. Delos Tisdale, res. East Aurora, N. Y. ,

— 29 —

Leah Antisdale, dau. of Perez (No. 9), b. Ludlow, Mass., 1776, m. Titus Willard. Hartland, Windsor Co., V. records show that "Titus Willard and Leah Antizzle" were m. there

Nov. 17, 1791, later she m. ——— Tilden. Had a family.

Willard Child.

99. Fannie Willard.

— 30 —

George Washington Antisdale, son of Perez (No. 9), b. Woodstock, Vt., Jan. 17, 1778, m. Elizabeth Payne (b. Jan. 6, 1783, d. Feb. 11, 1869). George W. Antisdale removed from Farmington, N. Y., to Auburn, Geauga Co., O., when that county was an unbroken wilderness. He bought a large tract of land to which he removed his family in 1817. Sept. 28, 1819, he died by accident. After his death Mrs. Antisdale m. Alva Harrington. There was one child by this marriage Alva Harrington, Jr.

Antisdale Children.

100. Waterman Antisdale, b. July 22, 1801, d. Nov. 14, 1858, unm.

101. Lucretia Antisdale, b. May 17, 1803, d. Nov. 25, 1819.

102. *Dorcas Antisdale, b. June 29, 1805.

103. *George Washington Antisdale, Jr., b. March 21, 1807.

104. John Antisdale, b. Aug. 30, 1809, m. Ann Greeley, no issue.

105. Leona Sophronia Antisdale, b. June 8, 1812, m. Montgomery Morse.

106. *Joseph Antisdale, b. Feb. 15, 1815.

107. Mary Antisdale, b. Aug. 21, 1817, d. Sept. 21, 1841, unm.

— 31 —

Roger Wolcott Antisdale, son of Perez (No. 9), b. Windsor Co., Vt., May 9, 1779. In 1801 he removed with his fa-

ther's family to Farmington, Ontario Co., N. Y., where he m. Elizabeth Butts (d. Auburn, O., 1865). "He purchased land in Farmington, where he lived until 1818. Having bought a tract of two hundred and fifty acres in Auburn, Geauga Co., O., he traveled there on foot carrying a heavy pack, and driving two milch cows. There he built his house of logs, and made ready for his family, who were brought out by a relative in Sept., the mother walking much of the way and carrying her young babe on account of the unbroken roads." A farmer of Auburn, O., d. Feb. 26, 1854.

Antisdale Child.

108. *Betsey Antisdale, b. Farmington, N. Y., July 16, 1817.

— 32 —

Rachel Antisdale, dau. of Perez (No. 9), b. Windsor Co., Vt., June 26, 1781, m. ——— Berry. Had a family.

109. Irene Berry.

— 33 —

Dorcas Antisdale, dau. of Perez (No. 9), b. Vt. Aug. 13, 1783, m. Dec. 19, 1801, William Canfield of Manchester. N. Y. (b. Dec. 14, 1778, d. Buffalo, N. Y., Aug. 26, 1839), son of Benj. (d. Aug. 25, 1779, age 56) and Miriam Canfield (d. March 16, 1795, age 44). Dorcas Canfield d. Manchester, N. Y., May 5, 1857, res. Canandaigua, N. Y., bus. Hotelkeeper.

Canfield Children.

110. *Joseph Canfield, b. Canandaigua, N. Y., June 24, 1803.

111. *Sarah Canfield, b. Canandaigua, N. Y., Dec. 10, 1804.

112. Asa Canfield, b. Canandaigua, N. Y., March 10, 1807, d. Sept. 26, 1826.

113. Anna M. Canfield, b. Canandaigua, N. Y., April 17, 1809, m. Thos. Goheen, Sept. 1, 1824.

114. *Benjamin Canfield, b. Canandaigua, N. Y., Oct. 27, 1811.

115. *Julia Ann Canfield, b. Canandaigua, N. Y., July 2, 1817.

— 36 —

Silas Antisdale, son of Perez (No. 9), b. Woodstock, Vt., 1789, d. Buffalo, N. Y.,1836, m. Mrs. Harvilla Kendall Price (b. Homer, N. Y., 1804, d. 1841), was a farmer, res. West Webster, Monroe Co., N. Y.

Antisdale Children.

116. *Rubie Ann Antisdale, b. West Webster, N. Y., 1828.

117. *Alfred Monroe Antisdale, b. West Webster, N. Y., Oct. 17, 1830.

— 37 —

Perez Antisdale, son of Perez (No. 9), b. Woodstock, Vt., April 6, 1791, m. Farmington, N. Y., Nov. 13, 1814, Polly McLouth (b. Farmington, N. Y., May 14, 1798, d. Hudson, Mich., Jan. 1, 1884). Perez Antisdale removed from Windsor Co., Vt. (Rochester), to Farmington, N. Y., with his father's family, and cleared a large tract of land, which was the family homestead for many years. He served in the War of 1812, d. Farmington, N. Y., Sept. 20, 1854.

Antisdale Children.

118. *Otis Antisdale, b. Farmington, N. Y., Jan. 6, 1816.

119. *Philander Antisdale, b. Farmington, N. Y., Dec. 16, 1817.

120. *Welthea Ann Antisdale, b. Farmington, N. Y., June 4, 1820.

121. Marlin Antisdale, b. Farmington, N. Y., Jan. 14, 1822, d. May 14, 1823.

122. *James Spencer Antisdale, b. Farmington, N. Y., Jan. 20, 1824.

123. Perez Antisdale, b. Farmington, N. Y., Feb. 10, 1826, d. April 10, 1826.

124. *Luther Bradish Antisdale, b. Farmington, N. Y., May 28, 1827.

125. Edward Antisdale, b. Farmington, N. Y., July 14, 1829, d. Aug. 20, 1829.

126. *Edwin Antisdale, b. Farmington, N. Y., July 14, 1829.

127. *Polly Elvira Antisdale, b. Farmington, N. Y., June 19, 1832.

128. Daughter, b. Farmington, N. Y., Jan. 28, 1835, d. Jan. 30, 1835.

129. Daughter, b. Farmington, N. Y., Feb. 13, 1836, d. same day.

130. Marlin Philetus Antisdale, b. Farmington, N. Y., March 19, 1837, d. Jan. 13, 1852.

— 39 —

Phebe Antisdale, dau. of Perez (No. 9), b. Woodstock, Vt., Sept., 1795, d. Yorkville, Racine Co., Wis., Jan. 26, 1870. From Vt. she came with her parents to Ontario Co., N. Y., where she m. Abraham Gilmore (d. Yorkville, Nov. 15, 1882, aged 89 years and 3 months). They removed from N. Y. in 1828 or 9 to Auburn, Ohio, and in 1840 went to Racine Co., Wis., where they spent the remainder of their days. Her son-in-law says of her, "She was one of the best women who ever lived."

Gilmore Children.

131. *David Seeley Gilmore, b Palmyra, N. Y., Sept. 22, 1817.

132. *George Tisdale Gilmore, b. Palmyra, N. Y., Feb. 20, 1820.

133. *Dura Gilmore, b. Palmyra, N. Y., Jan. 14, 1822.

134. *Hiram Lorenzo Gilmore, b. Palmyra, N. Y., Nov. 7, 1825.

135. *Lyman Christopher Gilmore, b. Manchester, N. Y., Dec. 8, 1827.

136. *Wolcott Norman Gilmore, b. Auburn, O., April 18, 1830.

137. *Mary Ann Gilmore, b. Auburn, O., July 14, 1832.

138. *Abram Gilmore, b. Auburn, O., May 7, 1840.

— 43 —

Phineas Antisdel, son of Phineas (No. 10), b. Willington, Conn., Sept. 9, 1774, m. Dorcas Fenton (d. West Warren, Pa., Jan. 23, 1864, aged 77 years, 11 months, 19 days), a cousin of Gov. Fenton of N. Y. They were living on a farm in Middlefield, Otsego Co., N. Y., during the war of 1812, for which he furnished a substitute (Edmund Dare). Finding the title to his land uncertain, he removed with oxen and sled to the woods of Pa., arriving June 14, 1827, where he took a claim of one hundred acres, built a log cabin, cleared the farm, and with the help of his sons, cut the road through from Warren to Towanda, Pa. He was a shoemaker as well as farmer, d. at West Warren, Bradford Co., Pa., Sept. 9, 1862.

Antisdel Children.

139. *Asa Antisdel, b. Willington, Conn., about 1807.

140. *Hannah Antisdel, b. Willington, Conn., 1809.

141. *Jasper Antisdel, b. Middlefield, N. Y., Aug. 4, 1811.

142. *Elmira Antisdel, b. Middlefield, N. Y., April 29, 1814.

143. *Lawrence Antisdel, b. Middlefield, N. Y.,————, 1816.

144. *Electa Antisdel, b. Middlefield, N. Y., 1819.

145. *William Antisdel, b. Middlefield, N. Y., June 14, 1821.

146. Lot Antisdel, b. Middlefield, N. Y., d. very young.

147. Martha, b. Middlefield, N. Y., d. in infancy.

148. *Martha R. Antisdel, b. West Warren, Pa., Jan. 27, 1829.

— 44 —

Lawrence Antisdel, son of Phineas (No. 10), b. Willington, Conn., July 19, 1776, m. Mansfield, Conn., Sept. 19, 1801, Martha Jacobs (b. Mansfield, Conn., July 15, 1782), dau. of Samuel and Dolly (Hacket) Jacobs. Lawrence Antisdel removed from Conn. to Westford, Otsego Co., N. Y., between the years 1802 and 1805. He d. there in 1816. His widow m. ——— Kaple, and one son, Lawrence Antisdel Kaple, d. in Calif. in 1849 or 50. Mrs. Kaple d. in Sanquoit, Oneida Co., N. Y., June 3, 1868.

Antisdel Children.

149. Harriet Antisdel, b. Mansfield, Conn., Oct. 19, 1802.

150. *Lewis Morgan Antisdel, b. Westford, N. Y., 1805.

151. *Dan Antisdel, b. Westford, N. Y., 1808.

152. Caroline Antisdel, b. Westford, N. Y.

153. *George A. Antisdel, b. Westford N. Y., 1814.

— 45 —

Mary Antisdel, dau. of Phineas (No. 10), b. Willington, Conn., Feb. 18, 1880, m. Willington, Conn., Oct. 5, 1815, John Maine.

Maine Child.

154. Sarah Maine, b. Willington, Conn., July 29, 1816.

— 46 —

William (Antisdel) Tisdale, son of Phineas (No. 10), b.

Willington, Tolland Co., Conn., March 9, 1782, m. Willington, Conn., Jan. 5, 1807, Clarissa Goodwill (b. Willington, Conn., July 12, 1786, d. Leroy, Boone Co., Ill., Dec. 10, 1873), dau. of ——— Goodwill and Betsey Johnson (d. Attica, N. Y., buried Darien, N. Y.). William Tisdale removed from Conn. to Pembroke, Genessee Co., N. Y., in 1814, d. Aug. 4, 1820, buried in Darien. His widow Clarissa m. Alexander, N. Y., Aug. 20, 1821, John DeMunn (b. France, Sept. 14, 1780, d. Darien, N. Y., Nov. 16, 1826), son of Peter DeMunn.

Tisdale Children.

155. *John Goodwill Tisdale, b. West Tolland, Conn., Oct. 14, 1807.

156. *Mary Ann Tisdale, b. West Tolland, Conn., Nov. 10, 1808.

157. Sophia Tisdale, b. West Tolland, Conn., Oct. 27, 1809, d. Belvidere, Ill., Dec. 1, 1875, unm.

158. *Ira Johnson Tisdale, b. West Tolland, Jan. 21, 1812.

159. *William Cushman Tisdale, b. Pembroke, N. Y., Jan. 2, 1814.

160. *Elias Lee Tisdale, b. Pembroke, N. Y., April 16, 1816.

161. *Bradley Goodwill Tisdale, b. Pembroke, N. Y., Oct. 2, 1817.

DeMunn Children.

Warren DeMunn, b. Alexander, N. Y., June 24, 1822, res. Providence, R. I.

J. Monroe DeMunn, b. Alexander, N. Y., Sept. 11, 1823, res. Batavia, N. Y.

Horace Crellin DeMunn, b. Alexander, N. Y., Nov. 12, 1824, res. Belvidere, Ill., d. June 3, 1906.

Silas DeMunn, b. Alexander, N. Y., March 24, 1826, d. Capron, Ill., July 1, 1907.

— 47 —

Chester Antisdel, son of Phineas (No. 10), b. Willington, Conn., Feb. 1, 1784, m. Willington, Conn., 1803, Abigail Parker (b. July 19, 1786), dau. of James and Mary (Conant) Parker. Chester Antisdel d. Madison, O., 1822, from injuries received while leading a cow. Mrs. A., m. Thompson, O., April 17, 1825, J. B. Burritt, she d. Fawn River, Mich., March 30, 1871.

Antisdel (Tisdel) Children.

162. *Martin Tisdel, b.

163. *James Tisdel, b. Sept. 29, 1807.

164. *Lucien Tisdel, b. April 9, 1811.

— 50 —

Thankful Antisdel, dau. of Silas (No. 11), b. Willington, Conn., March 4, 1777, m. Manchester, Conn., Luther Gilman (b. 1765, d. Oct. 15, 1815) a blacksmith of Hartford, Conn. Thankful Antisdel taught school in Manchester, Conn., before marriage, d. Jan. 30, 1861.

Gilman Children.

165. David Gilman, b. Manchester, Conn., d. eight years of age.

166. Eli Gilman, b. Manchester, Conn., m. in New Orleans, merchant, d. soon after m., one son.

167. *Martin Luther Gilman, b. Manchester, Conn., Jan. 7, 1804.

168. *Clarissa Gilman, b. Manchester, Conn.

169. *Solomon Gilman, b. Manchester, Conn.

170. Edwin Gilman, b. Manchester, Conn., m. Polly Curtis, res. Forestville, Conn.

171. David Gilman, b. Manchester, Conn., d. Charlestown, O., 22 years of age.

— 51 —

Curtis Antisdel, son of Silas (No. 11), b. Willington, Conn., Jan. 29, 1779, m. Willington, Conn., Feb. 20, 1800, Sarah Parker (b. Feb. 2, 1783), dau. of James and Mary (Conant) Parker. James Parker (b. Duchess Co., N. Y., Aug. 18, 1740, d. Aug. 17, 1813) was son of Lieut. Zachariah (b. Groton, Mass., Jan. 29, 1699, m. 1732 Rebecca Parks (d. Mansfield, Conn., June 11, 1748), gd.-son of Eleazer (b. Groton, Mass., Nov. 9, 1660) and Mary Parker: gr.-gd.-son of Capt. James (b. about 1617) who was prominent in the early history of Groton, Mass. James Parker was a Revolutionary soldier, a private in Gen. Waterbury's Conn. Brigade; was under Gen. Washington at Phillipsburg.

Mary Conant (b. Mansfield, Conn., March 22, 1742, m. Dec. 1, 1762, d. Dec. 2, 1829), was dau. of Malachi (b. Windham, Conn., June 12, 1715, d. Jan. 23, 1783), and Sarah Freeman, gd.-dau. of Caleb (bapt. Beverly, Mass., April 23, 1683, d. April, 1727) and Hannah (Crane) Conant (d. Oct. 11, 1726), gr.-gd.-dau. of Exercise (b. 1637 in Salem, d. April 28, 1722, in Windham) and Sarah Conant. In 1682 he was representative to Gen. Court from Beverly; gr.-gr.-gd.-dau. of Roger Conant (bapt. E. Budleigh, Devonshire, Eng., April 9, 1592, d. Nov. 19, 1679), he m. Sarah Horton, Nov., 1618, came to America in the ship "Ann" in 1623, being the first Conant in America. He was the first Governor of Mass. Bay plantation. The first house in Salem was erected by him. In May, 1634, he was one of the first three deputies elected by Salem to the higher branch of the Legislature. Sarah Freeman (b. Sandwich, Mass., Jan. 18, 1720, m. Feb. 15, 1739, d. Mansfield, Conn., May 7, 1791) was dau. of Edmund (b. Aug. 2, 1683) and Kezia (Presbury) Freeman; gd.-dau. of Edmund (b. Oct. 5, 1655) and Sarah (Skiffe) Freeman; gr.-gd.-dau. of Edmund Freeman (b. England, 1620), came to America in the

"Abigail," m. April 22, 1746, Rebecca Prince, a dau. of Gov. Thomas Prince and Patience Brewster (m. 1624), who was a dau. of Elder William Brewster of the "Mayflower" (d. Plymouth, Mass., April 16, 1644, aged 83); gr.-gr.-gd.-dau. of Edmund Freeman (b. 1650), who came from England in the ship "Abigail" July 1, 1635, and wife Marie ————. He d. 1682. Thomas Prince came in the "Fortune" in 1621 and was son of Thomas of Lechlade in Gloucestershire, Eng. He was Governor of Plymouth Colony twenty years, d. March 29, 1673, aged 72 years. In the winter of 1811-12 Curtis Antisdel with his family removed to New Conn. (Madison, O.), where he was active in clearing and settling the new country. He was one of the organizers of the 1st Baptist Church of which he was Deacon at the time of his death Nov. 30, 1837. His faithful wife was noted for her skill in making cloth of flax, wool and silk, specimens of which are still in existence (1908). She d. Perry, O., March 20, 1865, buried near the old home in Madison.

Antisdel (A. Tisdel) Children.

174. *Phebe A.Tisdel, b. -Willington, Conn., Sept. 29, 1800.

175. *Perez A.Tisdel, b. Willington, Conn., April 16, 1802.

176. *Freeman A.Tisdel, b. Willington, Conn., June 25, 1805.

177. *Betsey A.Tisdel, b. Willington, Conn., Aug. 25, 1807.

178. *Thomas A.Tisdel, b. Willington, Conn., Sept. 13, 1809.

179. *Mary Parker A.Tisdel, b. Madison, O., May 11, 1814.

180. *Silas A.Tisdel, b. Madison, O., June 1, 1817.

— 52 —

Hannah Curtis Antisdel, dau. of Silas (No. 11), b. Willington, Conn., Oct. 29, 1780, m. Willington, Conn., March 7, 1799, David Parker (b. June 20, 1779, d. Sept. 3, 1861), son of James and Mary (Conant) Parker. Hannah d. Brimfield, Mass., Feb. 12, 1860.

Parker Children.

181. *Luther Parker, b. Willington, Conn., Feb. 16, 1800.

182. *Nehemiah Parker, b. Willington, Conn., Oct. 12, 1802.

183. *Orre Parker, b. Willington, Conn., Oct. 12, 1804.

184. Orson Parker, b. Brimfield, Mass., Feb. 16, 1807, d. in infancy.

185. *Orson (2nd) Parker, b. Brimfield, Mass., Jan. 22, 1809.

186. *David Parker, Jr., b. Brimfield, Mass., Dec. 25, 1810.

187. Hannah Parker, b. Brimfield, Mass., May 3, 1813.

188. *Sumner R. Parker, b. Brimfield, Mass., Oct. 30, 1815.

189. *Silas Antisdel Parker, b. Brimfield, Mass., Jan. 10, 1818.

190. Harriet Antisdel, b. Brimfield, Mass., Apr. 1, 1820, m. Dec. 5, 1839. Harriet m. Daniel G. Greene and d. July 25, 1840.

191. *Philo Parker, b. Brimfield, Mass., March 27, 1822.

— 53 —

Sarah Antisdel, dau. of Silas (No. 11), b. Willington, Conn., Oct. 15, 1782, m. Willington, Conn., Dec. 1, 1803, Edmund Parker (b. Mch. 24, 1781, d. Madison, O. Sept. 29, 1855) son of James and Mary (Conant) Parker. They removed from

Willington, Conn. to Madison, O., were among the early settlers. Sarah d. Dec. 13, 1835.

Parker Children.

192. *Dan Parker, b. Willington, Conn., Aug. 15, 1804.

193. Electa Parker, b. Willington, Conn., Feb. 1, 1806, d. Aug. 8, 1827, m. John Whitmore.

194. *Marvin Parker, b. Willington, Conn., Nov. 9, 1807.

195. Lewis Parker, b. Willington, Conn., July 28, 1809, d. June 7, 1881, m. Catharine Willard.

196. *Silas Parker, b. Willington, Conn., April 21, 1811.

197. *James Parker, b. Willington, Conn., Aug. 7, 1813.

198. *Charles Parker, b. Willington, Conn., July 1, 1815.

199 Edmund Parker, b. Willington, Conn., May 31, 1817, d. May 5, 1834.

200. *Truman Parker, b. Willington, Conn., May 6, 1819.

201. Henry Parker, b. Willington, Conn., May 4, 1826, d. Feb. 14, 1827.

— 55 —

Betsey Antisdel, dau. of Silas (No. 11), b. Willington, Conn., May 1, 1788, m. Willington, Conn., Oct. 4, 1807, Elijah Hanks, Jr., b. Ashford, Conn., son of Elijah Hanks, (b. 1761), a Revolutionary soldier, and Mary Walker, (b. 1763). They resided in Conn. until 1810, when they removed to Madison, Geauga (now Lake) Co. The following year Elijah Hanks, Sen., came with his family, and in the winter of 1811-12 the parents of Betsey, with the family of her brother Curtis, also Silas, Jun., and Bethia, removed to the same locality, thus making a small colony of these Conn. people. In 1815 we find them settled on a farm of 130 acres in Perry township, where Mr. Hanks had also a blacksmith shop, and was skilled in making farm tools, cutlery, etc. He held many town offices, being one of the first trustees, and later treasurer, clerk and supervisor. In 1835 they removed to Branch Co., Mich.,

traveling the whole distance in wagons, just as the family moved to Ohio twenty five years before. They purchased a large tract of land for themselves, and presented 100 acres to each of their three married children. The village of Bronson is included in this land, a part of which is still owned by a grandson, while Mrs. Coin Himebaugh owns the land where her parents settled seventy years ago. Within three weeks after the arrival of the family in Mich. Mr. Hanks fell ill and died May 23, 1835. Betsey kept her home, where she reared her children and died May 4, 1855, a much respected woman.

Hanks Children.

202. *Lucinda Hanks, b. Willington, Conn., Dec. 22, 1809.

203. Joseph Hanks, b. Madison, O., Jan. 23, 1811, d. Bronson, Mich., 1858, unm.

204. *Mary Hanks, b. Madison, O., June 24, 1813.

205. Bethiah Hanks, b. Madison, O., Oct. 8, 1814.

206. *Miner Hanks, b. Perry, O., May 9, 1818.

207. *John Hanks, b. Perry, O., Oct. 19, 1820.

208. Benjamin Hanks, b. Perry, O., June 27, 1823, d. Perry, O., 1824, unm.

209. *Daniel P. Hanks, b. Perry, O., March 27, 1825.

210. *George Hanks, b. Perry, O., March 9, 1832.

FOURTH GENERATION.

— 64 —

Israel Antisdel, son of John (No. 19), b. Vermont, 1800, m. Margaret Finch, resided in Cooperstown, N. Y., where he died July, 1875, aged 75 years.

Antisdel Children.

211. *Pamilla Antisdel.
212. Lucinda Antisdel, m. Charles Mason.
213. Jane Antisdel, m. Wm. Newell
214. Polly Antisdel.
215. George Antisdel.
216. Bessie Antisdel, b. Middlefield, N. Y., Aug. 22, 1837, unm.
217. *Sarah Antisdel, b. Middlefield, N. Y., May 1, 1839.

— 65 —

John Antisdel, son of John (No. 19), b. 1802, m. Paris, Oneida Co., N. Y., 1825, Freelove Spink. John Antisdel, Sept. 10, 1827, recorded a deed at Utica for land in Paris, N. Y. In 1837 he removed to Brooklyn, Mich., where he d. Sept. 17, 1850, aged 48 years. He was one of the pioneers of that section.

Antisdel Children.

218. *Mary Antisdel, b. Oneida Co., N. Y., July 24, 1827.
219. *John Francis Antisdel, b. Oneida Co., N. Y., June 13, 1829.
220. *Sarah Ann Antisdel, b. Mexico, Oswego Co., N. Y., March 23, 1831.
221. *Ancie Maria Antisdel, b. Paris, Oneida Co., N. Y., Jan. 4. 1834.

222. *William Waters Antisdel, b. Mexico, N. Y., April 4, 1836.

223. *Sophia M. Antisdel, b. Brooklyn, Mich., May 24, 1838.

224. *Arthur Rufus Antisdel, b. Brooklyn, Mich., Jan. 31, 1841.

225. *Helen A. Antisdel, b. Brooklyn, Mich., Aug. 4, 1843.

226. *Ambrosia Clarinda Antisdel, b. Brooklyn, Mich., Sept. 4, 1847.

— **66** —

Mary Antisdel, dau. of John (No. 19), b. Springfield, Otsego Co., N. Y., April 8, 1804, m. April 17, 1824, Edward B. Francis (b. Middlebury, Conn., Sept. 11, 1792, d. Utica, N. Y., Feb. 28, 1845, then President of the Penn. Institute of Certified Public Accountants). Mary, d. Dec. 22, 1884, Phil., Pa.

Francis Children.

227. *John Waters Francis, b. Troy, N. Y., May 10, 1825.

228. *Mary Elizabeth Francis, b. Fishkill, N. Y., Dec. 31, 1831.

229. Isaac Francis, b. New Hartford, N. Y., July 1, 1833, d. Dec. 31, 1836.

— **67** —

Sarah Elizabeth Antisdel, dau. of John (No. 19), b. Springfield, Otsego Co., N. Y., Aug. 10, 1806, m. Middlefield, N. Y., June 11, 1828, Horace Phelps (b. Nov. 2, 1794, m. 1st Ancy Spink, b. Sept. 11, 1797, d. June 3, 1827), res. Bridgewater, Oneida Co., N. Y., until 1836, when he removed to Jackson Co., Mich., having purchased in 1835 (when Mich. was a territory) 160 acres of land from the Government.

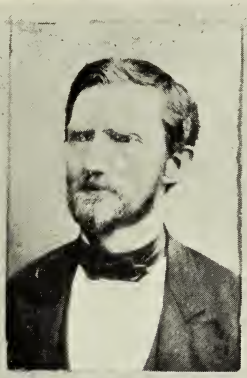

G. A. Lisdel P. A. Lisdel
S. A. Lisdel

BOSTON PUBLIC LIBRARY

MARY P. WYMAN

BOSTON PUBLIC LIBRARY

BETSEY ANTISDALE CANFIELD

Mr. Phelps had by his 1st wife, John Marvin, b. Oct. 8, 1822, d. July 23, 1829; Flavia Emery, b. Feb. 8, 1824, d. Aug. 6, 1829. Horace Phelps, d. Nov. 7, 1855. Mrs. Sarah Phelps d. Manistee, Mich., May 8, 1887.

Phelps Children.

230. *Francis Marvin Phelps, b. Bridgewater, N. Y., Sept. 5, 1830.

231. *Flavia Jane Phelps, b. Bridgewater, N. Y., July 26, 1832.

232. *George Nelson Phelps, b. Bridgewater, N. Y., Nov. 6, 1833.

233. John Waters Phelps, b. Bridgewater, N. Y., June 14, 1835, d. Nov. 14, 1835.

234. *Anne Elizabeth Phelps, b. Jackson Co., Mich., Nov. 1, 1837.

235. *Theodore Isaac Phelps, b. Jackson Co., Mich., Aug. 14, 1839.

236. *Harriet Newell Phelps, b. Jackson Co., Mich., May 13, 1841.

237. *Abner Tibbitts Phelps, b. Jackson Co., Mich., July 16, 1847.

— 68 —

Waters Antisdel, son of John (No. 19), b. Aug. 5, 1812, d. June 26, 1889, m. Mary Wing (b. Nov. 16, 1814, d. April 9, 1895). Tailor, res. Burlington, N. Y.

Antisdel Children.

238. *Mary E. Antisdel, b. June 18, 1839.

239. *John N. Antisdel, b. May 23, 1843.

240. *James Antisdel, b. Sept. 13, 1844.

241. *William Antisdel, b. Sept. 1, 1846.

242. Roxana Antisdel, b. Oct. 16, 1849, m. Julius C. Day, res. Ilion, N. Y.

— 69 —

Nathaniel Antisdel, son of Nathaniel (No. 20), b. Middlefield, Otsego Co., N. Y., Aug. 8, 1794, m. Cooperstown, 1817, Mary McIntire (b. Otsego Co., d. Niles, Mich., May 26, 1854). He resided most of his life in Otsego Co., finally removing to Mich., where he d. Oct. 9, 1868, at Niles, Berrien Co., Mich.

Antisdel Children.

243. *Hannah Antisdel, b. Middlefield, N. Y., Feb. 24, 1818.

244. *David Antisdel, b. Middlefield, N. Y., Nov. 16, 1819.

245. *Anna Mary Antisdel, b. Chautauqua, N. Y., Oct. 12, 1821.

246. *Sarah Mariah Antisdel, b. Otsego Co., N. Y., Oct. 20, 1823.

247. *Nancy Cynthia Antisdel, b. Otsego Co., N. Y., April 18, 1826.

248. *Annis Antisdel, b. Otsego Co., N. Y., Jan. 7, 1828.

249. *Clarissa Elizabeth Antisdel, b. Otsego Co., N. Y., Sept. 17, 1830.

250. *Ruth Antisdel, b. Otsego Co., N. Y., Aug. 12, 1832.

251. *Esther Jane Antisdel, b. Otsego Co., N. Y., Dec. 15, 1834.

252. Simeon Antisdel, b. New Berlin, N. Y., Feb. 22, 1837, d. Berrien, Mich., 1851.

253. *George Antisdel, b. Moravia, N. Y., July 25, 1839.

— 70 —

Moses Antisdel, son of Nathaniel (No. 20), b. Middlefield, N. Y., Oct. 10, 1798, m. Cherry Valley, Otsego Co., N. Y., Aug. 26, 1821, Nancy Coon (b. Nov. 27, 1798, d. Franklinville, N. Y., Aug., 1860).

"He removed from Cherry Valley to Franklinville, N. Y., in 1829, and settled on lot 45, previously purchased. He later removed to Morgan Hollen, where he resided until his wife's death in 1860, when he with his son Luther went to Ill." In 1861 Luther enlisted in Co. A, 2nd Ill. Cavalry, was orderly under Gen. Logan. He was in many battles along the Miss. River, including Fort Henry, Donelson, Pittsburg Landing, Corinth and Vicksburg, through all of which he passed without a wound, but did of intermittent fever in the Military Hospital at New Orleans in the fall of 1863.

Moses Antisdel enlisted a few months later than his son, and received an injury on board a gunboat at the siege of Fort Donelson, which caused his discharge. He d. on board the cars near Streator, Ill., April 18, 1862. Buried at Flag Center, Ogle Co., Ill.

Antisdel Children.

254. *Mary Jannette Antisdel, b. Cherry Valley, N. Y., May 23, 1824.

255. *Nancy Diantha Antisdel, b. Cherry Valley, N. Y., Jan. 27, 1827.

256. Sarah Ann Antisdel, b. Franklinville, N. Y., Dec. 4, 1830, d. Franklinville, unm.

257. Willard Antisdel, b. Franklinville, N. Y., July 10, 1833, d. Topeka, Kan.

258. Louisa Antisdel, b. Franklinville, N. Y., Dec. 27, 1835, m. Wm. Patterson.

259. *Ann Elizabeth Antisdel, b. Franklinville, N. Y., Jan. 27, 1839.

260. Luther S. Antisdel, b. Franklinville, N. Y., July 28, 1842, d. New Orleans, 1863, unm.

— 71 —

Annis Antisdel, dau. of Nathaniel (No. 20), b. Middlefield, Otsego Co., N. Y., m. Cooperstown, N. Y., Jerry Chase.

Chase Child.

261. *Andrew Jackson Chase, b. Cooperstown, N. Y., about 1826.

— 74 —

Simon Antisdel, son of Nathaniel (No. 20), b. Middlefield, Otsego Co., N. Y., where he and his sister Sarah resided together many years, until she m. Joseph Chappel and removed to Mich., where she died in one year. Simon then went to Ill., near Rochelle, Ogle Co., m. Lucetta Brown; later he lived a few years in Afton, Wis., then in Flag Center, Ill., where his wife d. in 1863. He m. again, d. Oct., 1868.

Antisdel Children.

262. Willard Antisdel, b. Rochelle, Ill., 1854, d. Jan., 1883, in Calif., unm.

263. *Clyde Antisdel, b. Afton, Wis., 1857.

264. *Mary Elizabeth Antisdel, b. Flag Center, Ill., Jan. 28, 1860.

— 75 —

Jemima Antisdel, dau. of Simon (No. 27), b. E. Springfield, N. Y., Dec. 20, 1810, m. John Hoke, removed to Wis., d. in Ohio.

Hoke Children.

265. Charles Hoke, d. in Civil War.

266. Abner Hoke.

267. Ed. Hoke. The four sons of this family served in the Civil War.

268. George Hoke.

269. Martha Hoke, m. ——— Holmes, d. near Utica, N. Y.

— 76 —

Hosea Antisdel, son of Simon (No. 27), b. E. Springfield,

N. Y., March 18, 1813, m. Cooperstown, N. Y., Mary Huntington. He was manager of the extensive property of George Clark at Cooperstown, where he d. April 14, 1861. Deed of land recorded 1857.

Antisdel Children.

270. Martha Antisdel, b. 1844.
271. Elizabeth Antisdel, b. 1846.

— 77 —

Josiah F. Antisdel, son of Simon (No. 27), b. E. Springfield, N. Y., Sept. 5, 1815, m. 1st Mary Newton, m. 2nd, Carlisle, N. Y., March 6, 1861, Marietta Baumes (b. Carlisle, N. Y., Sept. 7, 1826, d. Chicago, Ill., June 3, 1896), dau. of Jacob and Susan (Bowler) Baumes. He was a teacher; studied for the ministry; resided at Cooperstown, N. Y.; Afton, Wis.; Janesville, Wis., and Vermillion, S. Dak., where he d. July 3, 1894.

Antisdel Children.

272. Olive Antisdel, b. 1849.
273. Ella Antisdel, b. 1851, d. 1860.
274. Hallie Antisdel, b. 1855, d. 1859.
275. Mary Bowler Antisdel, b. Chicago, Ill., Feb. 28, 1862. Teacher in Chicago.
276. *Clarence Baumes Antisdel, b. Afton, Wis., Nov. 18, 1863.
277. Charles Jacob Antisdel, b. May 31, 1868. Graduate of S. Dak. University. Taught in Morgan Park, Ill., Academy, d. Jan. 22, 1892, unm.

— 78 —

Martha Antisdel, dau. of Simon (No. 27) and wife of Seth Holmes, d. May 21, 1841, age 23 years and 2 months. Taken from her grave stone.

— 79 —

Simon Antisdel, son of Simon (No. 27), b. E. Springfield, N. Y., Oct. 3, 1820, m. Sharon Springs, N. Y., 1849, Elvira Jane Somers (b. Sharon, N. Y., Aug. 25, 1829, d. Afton, Wis., July 6, 1906), dau. of Daniel Somers (b. March 11, 1803), who was the first Lutheran clergyman in Scoharie Co., N. Y. Simon Antisdel removed to Wis. in 1843, was a leading farmer in Afton, active in developing the new country. He d. July 12, 1885.

Antisdel Children.

278. Emma Jane Antisdel, b. Jan. 3, 1852.

279. Orley Davis Antisdel, b. Jan. 25, 1858. Graduate of Beloit College. Teacher, Supt. of village and country schools, Rock Co., Wis.

280. *Hosea Frank Antisdel, b. Oct. 28, 1860.

— 80 —

Aurelia Antisdel, dau. of Simon (No. 27), b. E. Springfield, N. Y., Dec. 28, 1823, m. S. Cortland, N. Y., Oct. 28, 1852, Daniel Palmer, blacksmith; Aurelia d. Nov. 12, 1900, no family.

— 81 —

Clark George Antisdel, son of Simon (No. 27), b. E. Springfield, N. Y., May 2, 1826, m. Beloit, Wis., May 28, 1848, Harriet Newell (b. Monroe Co., Pa., Oct. 12, 1824), farmer, res. Afton, Wis., d. Feb. 10, 1901. He was one of the early settlers of Rock Co. and helpful in every progressive movement.

Antisdel Children.

281. *Alvin William Antisdel, b. Afton, Wis., May 8, 1849.

282. Helen Genevieve Antisdel, b. Afton, Wis., March 27, 1851, d. Feb. 23, 1853.

283. *Charles Henry Antisdel, b. Janesville, Wis., Nov. 29, 1853.

284. Mary Elizabeth Antisdel, b. Afton, Wis., Feb. 24, 1856, d. April 25, 1860.

285. *Harriet Amelia Antisdel, b. Afton, Wis., Feb. 28, 1858.

286. *George Clark Antisdel, b. Afton, Wis., March 23, 1860.

— 82 —

Laura Antisdel, dau. of Simon (No. 27), b. E. Springfield, N. Y., April 21, 1829, m. Afton, Wis., Charles Newton. They removed to Minn., where in 1860 he volunteered to help put down some Indian uprising, but was unexpectedly sent to the Civil War; made prisoner by the Confederates, and d. at Andersonville. Later she m. Rev. Henry Fish (d. Plana, Ill.). Laura d. Plana, Ill., in 1899.

Newton Children.

287. Addie E. Newton.

288. Alice Newton.

— 83 —

Alvin Henry Antisdel, son of Simon (No. 27), b. E. Springfield, N. Y., May 16, 1832, m. Jane Logan.

Antisdel Children.

289. *Harve Normandus Antisdel, b. Rock Co., Wis., Dec. 29, 1853.

290. *Ida Jane Antisdel, b. Rock Co., Wis., Feb. 20, 1856.

291. Alonzo Simon Antisdel, b. Rock Co., Wis., Sept. 13, 1859, S. Milwaukee, Wis.

292. *Clara Belle Antisdel, b. Richland Co., Wis., May 16, 1861.

293. *Eva Jane Antisdel, b. Richland Co., Wis., Nov. 3, 1862.

294. *Myron Jay Antisdel, b. Richland Co., Wis., May 9, 1865.

295. *Charlotte May Antisdel, b. Richland Co., Wis., May 27, 1873.

296. *Maude Ethlyn Antisdel, b. Richland Co., Wis., Nov. 14, 1876.

— 84 —

Genevieve (Jennie) Antisdel, dau. of Simon (No. 27), b. Cortland, N. Y., March 31, 1835, m. Cortland, N. Y., Ensign Gates, removed to Rochester, Minn., where she d. Had family: no information.

— 85 —

Albert Antisdel, son of Simon (No. 27), b. Cortland, N. Y., July 20, 1837, m. Cortland, N. Y., Eliza Allen. He was a farmer, removed to Afton, Wis., then Madison, Neb., d. Lincoln, Neb., about 1895, his wife a few years later.

Antisdel Children.

297. Martha Antisdel, d. in Neb.
298. William Antisdel, d. in Neb.
299. Clark Antisdel, res. in Neb.
300. Delbert Antisdel, res. in Neb.

— 88 —

William W. Tisdale, son of William (No. 28), b. Springfield, Otsego Co., N. Y., Nov. 4, 1818, m. Bristol, Ontario Co., N. Y., July 5, 1839, Nancy Jane Phillips (b. Bristol, Feb. 6, 1824), dau. Abizer and Sarah (Bowen) Phillips. They resided on a farm in Perry, Wyoming Co., N. Y., later kept hotel at Perry Center, N. Y. William W. d. June 6, 1874.

Tisdale Children.

301. *Hattie Tisdale, b. Perry, Wyoming Co., N. Y., Oct. 22, 1841.

302. *George P. Tisdale, b. Perry, Wyoming Co., N. Y., July 24, 1845.

303. *William Tisdale, b. Perry, Wyoming Co., N. Y., Dec. 19, 1849.

304. *Martha Tisdale, b. Perry Center, N. Y., June 29, 1852.

305. *Nellie Tisdale, b. Perry Center, N. Y., Sept. 8, 1854.

306. Ida Tisdale, b. Perry Center, N. Y., d. in infancy.

307. *Carrie Tisdale, b. Perry, Wyoming Co., N. Y., July 12, 1860.

— 91 —

Harriet Tisdale, dau. of William (No. 28), b. Springfield, Otsego Co., N. Y., April 20, 1828, m. Alonzo Crane (b. June 15, 1822), son of Ezekiel Crane, a farmer in Perry, Wyoming Co., N. Y.

Crane Children.

308. *Frances Crane, b. Buffalo, N. Y., Oct. 11, 1848.

309. Alphonso Crane, b. Perry, N. Y., Sept. 14, 1851.

310. Dora Crane, b. Perry, N. Y., April 24, 1853, m. Mason Blair, Jan. 13, 1875.

311. *Lewis Crane, b. Perry, N. Y., Dec. 24, 1858.

— 102 —

Dorcas Antisdale, dau. of George Washington (No. 30), b. June 29, 1805, m. 1820, John Morey (b. Framingham, Mass., April 12, 1795, d. Troy, O., Nov. 18, 1864), son of Ed. Morey. Mr. Morey was one of the earliest settlers in Geauga Co., O., res. Troy, O. Dorcas M. d. Hiram Rapids, Oct. 2, 1897.

Morey Children.

312. *Washington Morey, b. Sept. 19, 1822.
313. Eliza Morey, b. 1824.
314. *Sylvenus Morey, b. Feb. 2, 1826.
315. *Linus Morey, b. Nov. 2, 1829.
316. *Edwin Morey, b. Oct. 4, 1830.
317. *Betsey Morey, b. Aug. 6, 1832.
318. *Mary Morey, b. Jan. 1, 1837.
319. *Franklin Morey, b. Oct. 5, 1844.

— 103 —

George Washington Antisdale, son of George Washington (No. 30), b. March 21, 1807, m. in 1828, Sally Greeley (b. Waterbury, Conn., Dec. 6, 1813, d. Sept. 17, 1897), dau. of Clark Greeley. Mr. Antisdale res. in Auburn and later in Chagrin Falls, O., where he d. June, 1887.

Antisdale Children.

320. *Silas G. Antisdale, b. Auburn, O., March 19, 1830.
321. *Julius O. Antisdale, b. Auburn, O., Nov. 22, 1831.
322. *Lucretia Antisdale, b. Auburn, O., Feb. 12, 1834.
323. Julia Ann Antisdale, b. Auburn, O., March 29, 1836, d. July 5, 1844.
324. *Albert Antisdale, b. Auburn, O., June 6, 1837.
325. *Laura Antisdale, b. Auburn, O., Sept. 17, 1838.
326. *Frances Antisdale, b. Auburn, O., Dec. 12, 1840.
327. *Sally Ann Antisdale, b. Auburn, O., May 26, 1842.
328. *Augusta Antisdale, b. Auburn, O., July 6, 1844.
329. *Ozias D. Antisdale, b. Auburn, O., Oct. 16, 1845.
330. *Betsey Antisdale, b. Auburn, O., March 29, 1847.
331. Wallace D. Antisdale, b. Auburn, O., March 20, 1850, d. Dec. 11, 1870.
332. *Mary Antisdale, b. Auburn, O., July 6, 1852.

— 106 —

Joseph Antisdale (later Tisdel), son of George Washington (No. 30), b. Feb. 15, 1815, m. Harriet Morse, Concord, O., April 6, 1837, d. Middlefield, O., June 4, 1885.

Tisdel Children.

333. *Philo Hiram Tisdel, b. Mantua, O., April 15, 1838.
334. *Emily Tisdel, b. Auburn, O., June 12, 1840.

— 108 —

Betsey Antisdale, dau. of Roger Wolcott (No. 31), b. Farmington, N. Y., July 16, 1817, m. Oct. 16, 1833, Tiras Canfield of Auburn, O. Her father purchased the farm in Auburn, Geauga Co., O., where she has spent her life. Tiras Canfield d. May 15, 1858, leaving the care of the children and farm to her, which she in no way neglected. A noble woman. She d. Nov. 2, 1904.

Canfield Children.

335. *Adolphus G. Canfield, b. Auburn, O., Sept. 13, 1840.
336. *Celestia E. Canfield, b. Auburn, O., July 10, 1842.
337. *Terestia L. Canfield, b. Auburn, O., March 20, 1844.
338. *Wellington D. Canfield, b. Auburn, O., Oct. 5. 1846.
339. *Hannah E. Canfield, b. Auburn, O., Oct. 15, 1848.
340. *Nathan Byron Canfield, b. Auburn, O., Nov. 25, 1851.
341. *Linnaeus T. Canfield, b. Auburn, O., Nov. 13, 1857.

— 110 —

Joseph Canfield, son of Dorcas (No. 33), b. Canandaigua, N. Y., June 24, 1803, m. 1st Feb. 5, 1826, Mariette Root, d. Dec. 18, 1848, m. 2nd about 1849, Hannah Jones (b. Aug., 1882,

d. March 2, 1887). He was a farmer of Manchester, N. Y., d. Williamstown, Mich., Aug. 11, 1883.

Canfield Children (1st Wife).

342. *William Edson Canfield, b. Chapinsville, N. Y., March 26, 1827.

343. *Mary Jane Canfield, b. Chapinsville, N. Y., Jan. 18, 1829.

344. *Erastus Handy Canfield, b. Chapinsville, N. Y., Jan. 29, 1831.

345. *Benjamin Franklin Canfield, b. Canandaigua, N. Y., June 15, 1833.

346. *Increase Baker Canfield, b. Auburn, O., Oct. 2, 1835.

347. *Sheldon Clark Canfield, b. Pleasant Grove, Ill., Sept. 29, 1838.

348. Lucy Dorcas Canfield, b. Pleasant Grove, April 6, 1842, d. in infancy.

349. *Joseph Henry Canfield, b. Plymouth, Mich., Feb. 4, 1844.

350. Lucy Ann Canfield, b. Plymouth, Mich., April 6, 1846, d. in infancy.

(2nd Wife.)

351. *Gertrude Viola Canfield, b. Manchester, N. Y., March 4, 1850.

352. Mary Elizabeth Canfield, b. Manchester, N. Y., April 6, 1852, m. James M. Cook.

353. George Byron Canfield, b. Manchester, June 11, 1854, d. 1863.

354. James Dill Canfield, b. Manchester, N. Y., March 21, 1860, d. 1903.

— 111 —

Sarah Canfield, dau. of Dorcas (No. 33), b. Canandaigua,

N. Y., Dec. 16, 1804, m. Dec. 29, 1822, Lucius Redfield (b. Springfield, Vt., Nov. 25, 1800, d. Oct. 17, 1876), son of Ezra and Lovina (Lockwood) Redfield. He was a carriage-maker res. Auburn, O. Sarah Redfield d. Auburn, O., March 2, 1847. Mr. Redfield m. 2nd Lovina Crawford, dau. of Stephen and Rebecca (Carpenter) Crawford of Nelson, O. One son by 2d m. Lucius Edmund, b. March 2, 1853.

Redfield Children.

355. *William Redfield, b. Sept. 13, 1823
356. *Eliza Jane Redfield, b. Sept. 21, 1825.
357. *Henry Redfield, b. May 27, 1827.
358. *Mary Agnes Redfield, b. Sept. 9, 1829.
359. *Julia Maria Redfield, b. Jan. 31, 1833.
360. *Sarah Ann Redfield, b. Jan. 24, 1835.
361. *Helen Imogene Redfield, b. July 31, 1839.

— 114 —

Benjamin Canfield, son of Dorcas (No. 33), b. Canandaigua, N. Y., Oct. 27, 1811, m. Sept. 4, 1835, Mary Redway Colby (b. Montezuma, N. Y., Nov. 8, 1816, d. Aug. 23, 1896), dau. of Rev. Thomas Colby of Montezuma and Manchester, N. Y. Benj. Canfield d. May 10, 1874.

Canfield Children.

362. Dorcas Ann Canfield, b. Auburn, O., Feb. 23, 1836, d. April 7, 1896, Plymouth, Mich.

363. *Clarissa H. Canfield, b. Auburn, O., April 20, 1837.

364. Julia Louise Canfield, b. Shortsville, N. Y., March 14, 1839, d. Aug., 1897, Palmyra, N. Y.

365. Mary Ann Canfield, b. Shortsville, N. Y., July 12, 1841.

366. William Thomas Canfield, b. Shortsville, May 10, 1847, d. Dec. 8, 1877, Shortsville, N. Y.

— 115 —

Julia Ann Canfield, dau. of Dorcas (No. 33), b. Canandaigua, N. Y., July 2, 1817, m. April 21, 1835, Increase Baker (b. Hoosick Falls, N. Y., July 21, 1807, d. June 13, 1876), son of Josiah and Mary (Moseley) Baker. Mr. Baker was merchant in Canandaigua, N. Y., later dealer in coal in Cincinnati, O. Mrs. Baker d. Boston, Mass., July 11, 1904.

Baker Children.

367. Clark Baker, b. July, 1836, d. Cincinnati, O., 1866, unm.

368. Eugene Baker, b. Sept. 17, 1838, res. Ill.

369. *Frances Baker, b. June 14, 1840.

370. Albert Baker, b. July 6, 1842, d. Jan. 1892, five children, res. Cin., O.

371. John Baker, b. Jan. 22, 1850, d. March 20, 1872, unm.

— 116 —

Rubie Ann Cartwright, dau. of Silas (No. 36), b. West Webster, Monroe Co., N. Y., in 1828, m. Jordan, Wayne Co., N. Y., 1849, Thomas Henry Cartwright. She resides 4 Chapin St., Seneca Falls, N. Y.

Cartwright Children.

372. Charles E. Cartwright, b. Mence, Cayuga Co., N. Y.

373. Mary Ette Cartwright, b. Savannah, Wayne Co., N. Y., m. John Kelly, Toledo, O.

374. Ellen E. Cartwright, b. Ontario, Wayne Co., N. Y.

375. Henry E. Cartwright, b. Fish Creek, Ionia Co., Mich.

376. Sarah E. Cartwright, b. Webster, Monroe Co., N. Y., d. Ontario, N. Y.

377. Jennie C. Cartwright, b. Macedon, Wayne Co., N. Y.

— 117 —

Alfred Monroe Antisdale, son of Silas (No. 36), b. Webster, Monroe Co., N. Y., Oct. 17, 1830, m. Orangeville, Wyoming Co., N. Y., Oct. 9, 1850, Elizabeth White (b. Orangeville, N. Y., 1831, d. Portville, N. Y., July 18, 1892.) Bus., farming. He now resides at Olean, N. Y.

Antisdale Children.

378. Sarah Jane Antisdale, b. Webster, N. Y., 1852, d. in infancy.

379. Mary Ann Antisdale, b. Webster, N. Y., June 8, 1853, d. in infancy.

380. *Sarah Jane Antisdale, b. Webster, N. Y., June 8, 1853.

381. Martha Ann Antisdale, b. Webster, N. Y., 1855, d. in infancy.

382. *Evangeline Harvilla Antisdale, b. Webster, N. Y., July 27, 1856.

383. Adina Lorilla Antisdale, b. Webster, N. Y., 1858, d. in infancy.

384. *Vesta Elizabeth Antisdale, b. Webster, N. Y., Dec. 1, 1859.

385. Asa Harmond Antisdale, b. Webster, N. Y., Aug. 1, 1866, res. Buffalo, N. Y. Envoy in Salvation Army.

— 118 —

Otis Antisdale, son of Perez (No. 37), b. Farmington, N. Y., Jan. 6, 1816, m. Oct. 28, 1841, Ann C. Lawrence (b. Manasquam, Monmouth Co., N. J., April 3, 1823, d. July 23, 1864). Otis Antisdale resided in Farmington, where he d. Jan. 21, 1878.

Antisdale Children.

386. *Walter L. Antisdale, b. Farmington, N. Y., May 26, 1842, d. July 1, 1897.

387. J. Franklin Antisdale, b. Farmington, N. Y., Nov. 15, 1845, d. April 27, 1847.

389. Amelia Caroline Antisdale, b. Farmington, N. Y., May 17, 1848, d. June 19, 1900.

390. *J. Franklin Antisdale, b. Farmington, N. Y., March 9, 1851.

— **119** —

Philander Antisdale, son of Perez (No. 37), b. Farmington, N. Y., Dec. 14, 1817, m. Manchester, N. Y., Oct. 15, 1846, Elizabeth Harriet Lyke (b. Manchester, N. Y., April 6, 1827, d. Feb. 20, 1892), dau. of Jeremiah and Harriet (Dewey) Lyke. He was educated at Canandaigua Academy, was a teacher, then farmer in Marion, N. Y., where he d. April 27, 1894.

Antisdale Children.

391. Son, b. Marion, N. Y., Sept. 25, 1847, d. same day.

392. *Ellen Maria Antisdale, b. Marion, N. Y., Sept. 7, 1850.

393. Dewey Lyke Antisdale, b. Marion, N. Y., Aug. 22, 1852, d. May 30, 1855.

394. Harriet Evaline Antisdale, b. Marion, N. Y., July 18, 1854, d. Nov. 5, 1854.

395. *Emma Jane Antisdale, b. Marion, N. Y., March 22, 1856.

396. *Lucy Harriet Antisdale, b. Marion, N. Y., Oct. 31, 1858.

397. Son, b. Marion, N. Y., March 24, 1862, d. April 16, 1862.

398. *Louis Marlin Antisdale, b. Marion, N. Y., Oct. 27, 1869.

— **120** —

Welthea Ann Antisdale, dau. of Perez (No. 37), b. Far-

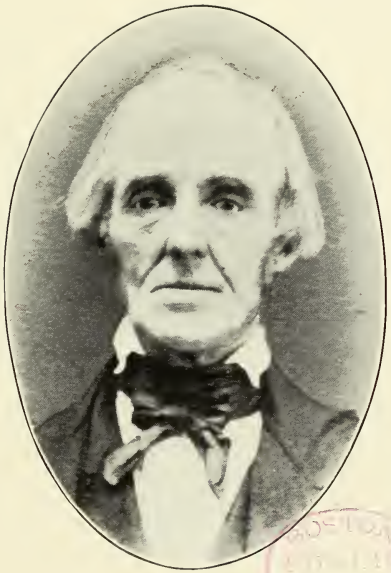

PEREZ ANTISDALE

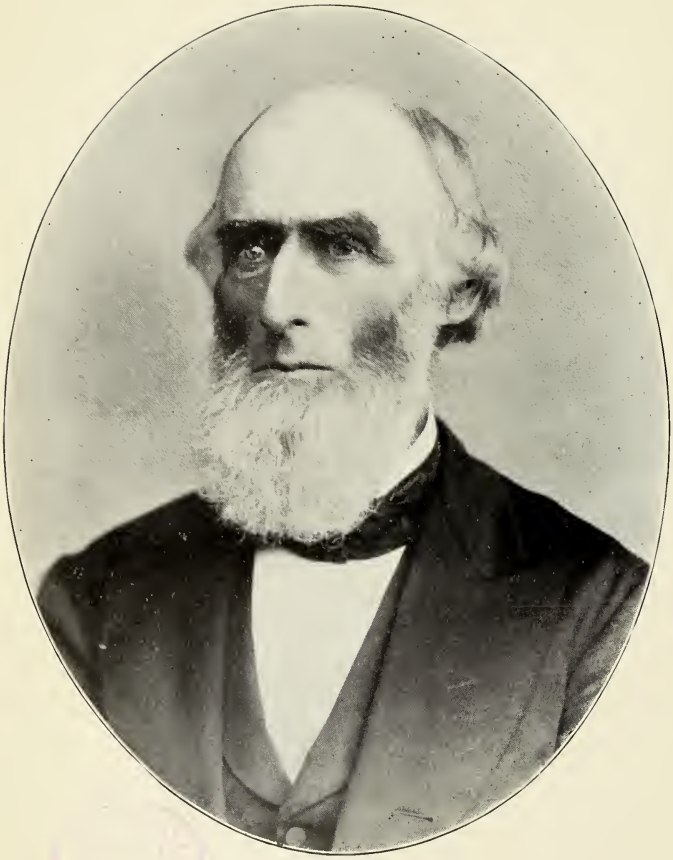

PHILANDER ANTISDALE

mington, N. Y., June 4, 1820, m. Dec. 31, 1850, John Ward (b. Newton Ards, Down Co., Ireland, May 3, 1826). They resided on a farm in N. Y. until 1866, when they removed to Mich. Mrs. Ward d. Hudson, Mich., June 12, 1888.

Ward Children.

399. *Delia Evalina Ward, b. April 24, 1853.

400. Julia Ellen Ward, b. Oct. 3, 1855, unm., New Boston, Mich.

401. Welthea Elvira Ward, b. March 20, 1859, d. Feb. 11, 1861.

402. Alton Antisdale Ward, b. Feb. 13, 1863, d. Dec. 15, 1879.

— 122 —

James Spencer Antisdale, son of Perez (No. 37), b. Farmington, N. Y., Jan. 20, 1824, m. 1st Sept. 26, 1849, Hannah Waggoner, who d. Dec. 15, 1893, m. 2nd Sept. 26, 1894, Mrs. Martha (Mosely) Wood. No children. Mr. Antisdale d. Oct. 12, 1896. Widow res. Union City, Mich.

— 124 —

Luther Bradish Antisdale, son of Perez (No. 37), b. Farmington, N. Y., May 28, 1827, m. 1st April 19, 1854, Lucy M. Southworth (she was a descendant of Alice Southworth, d. Nyack-on-Hudson, N. Y., Dec. 12, 1880). He m. 2nd Arabella Sawyer and d. Nottawa, Mich., Nov. 11, 1895.

Antisdale Children.

403. Albert Sylvester Antisdale, b. Jan. 13, 1856, d. Nottawa, Mich., Jan. 1, 1879.

404. Alice Antisdale, b. April 19, 1858, graduate of Bellevue Hospital Training School for Nurses '88, res. 86 Park Ave., N. Y.

405. *Edwin Sawyer Antisdale, b. May 17, 1861.

406. George Perez Antisdale, b. Aug. 27, 1865, d. Nyack-on-Hudson, April 5, 1885.

407. Mildred Caroline Antisdale, b. Feb. 10, 1889, child of 2nd wife.

—126—

Edwin Antisdale, son of Perez (No. 37), b. Farmington, N. Y., July 14, 1829, m. Sept. 25, 1855, Ann Ellen Raplee (b. Dec. 8, 1831). Edwin Antisdale d. Hudson, Mich., Jan. 24, 1880.

Antisdale Children.

408. *Matie Edna Antisdale, b. June 18, 1866.

409. *Minnie Caroline Antisdale, b. Nov. 14, 1870.

—127—

Polly Elvira Antisdale, dau. of Perez (No. 37), b. Farmington, N. Y., June 19, 1832, m. Oct. 18, 1854, Leonard K. Warfield. Mrs. Warfield d. Kalamazoo, Mich., May 22, 1896.

—131—

David Seeley Gilmore, son of Phebe (No. 39), b. Palmyra, N. Y., Sept. 22, 1817, m. Yorkville, Racine Co., Wis., May 31, 1846, Lorena Sophia Goff (b. Sept. 16, 1820, at Savoy, Berkshire Co., Mass., d. Feb. 11, 1880), dau. of Stephen and Persis Goff. He was a farmer in Racine Co., Wis., from 1839 to 1855, then in Dodge Co. to his death, July 1, 1873.

Gilmore Children.

410. Sophia T. Gilmore, b. March 25, 1847, m. Nov. 13, 1865, James H. Waddell, res. Hastings, Minn.

411. *Henry S. Gilmore, b. Nov. 14, 1848.

412. Phebe Ann Gilmore, b. Jan. 18, 1851, d. Oct. 7, 1854.

— 132 —

George Tisdale Gilmore, son of Phebe (No. 39), b. Palmyra, N. Y., Feb. 20, 1820, m. 1st Maria De Lana (b. N. Y., d. Wis.), m. 2nd Eliza Currie (b. Scotland, July 5, 1846, d. Texas, Aug. 6, 1877) at Riceford, Minn., Aug., 1866. She was a daughter of Joseph and Jessie Currie. He was a farmer in Riceford, Minn.

Gilmore Children (by 1st Wife).

413. Dura Fidelia Gilmore, b. Racine, Wis., May 19, 1848, m. George Samson, d. Riceford, Minn., 1876.

414. *Lyman Alonzo Gilmore, b. Racine, Wis., May 29, 1850.

415. *Marcellus Alvin Gilmore, b. Racine, Wis., April 14, 1852.

416. Elizabeth Ann Gilmore, b. Racine, Wis., 1856, d. 1857.

(By 2nd Wife.)

417. *George Gilmore, b. Racine, Wis., July 16, 1868.

— 133 —

Dura Gilmore, dau. of Phebe (No. 39), b. Palmyra, N. Y., Jan. 14, 1822, removed with her mother's family to Auburn, O., in 1829, to Racine, Wis., in 1840; she m. April 3, 1844, William Adams. She has spent part of her life in Australia. She is now living (1907) in Cantonment, O. T.

Adams Children.

418. Lizzie Adams, b. Nov. 3, 1845, m. Dec. 28, 1869, John Howell, d. Sydney, Australia, Dec. 19, 1901.

419. William Adams, b. Feb. 28, 1849, m. Jan. 1, 1878, Annie Taney. He is a mining engineer in Mexico.

420. Mary Phoebe Adams, b. Dec. 31, 1859, m. Dec. 25, 1903, Martin Abernethy, res. Cantonment, O. T.

421. Grove Adams, b. Dec. 18, 1866, unm., res. Los Angeles, Calif.

— 134 —

Hiram Alonzo Gilmore, son of Phebe (No. 39), b. Palmyra, N. Y., Nov. 7, 1825, m. Raymond, Racine Co., Wis., Jan. 21, 1847, Hester Anne Scofield (b. Conn. June 18, 1822, d. North Cape, Wis., Nov. 11, 1903), dau. of Reynolds and Anne Scofield. He was a farmer in Raymond, Wis., and served in the State Legislature for Racine Co., Wis. He d. in Milwaukee, Wis., Dec. 18, 1893.

Gilmore Children.

422. John Lucere Gilmore, b. Raymond, Wis., May 14, 1853, m. Jennie Cole, res. Racine, Wis.

423. *Katherine Gilmore, b. Raymond, Wis., Oct. 7, 1854.

424. *Mary Anne Gilmore, b. Raymond, Wis., June 22, 1857.

425. Emma Gilmore, b. Raymond, Wis., June 4, 1866, m. 1882, Gus Curran, d. Jan. 20, 1883.

— 135 —

Lyman Christopher Gilmore, son of Phebe (No. 39), b. Manchester, Ontario Co., N. Y., Dec. 8, 1827, d. Union Grove, Wis., Feb. 14, 1905; m. Dec. 8, 1852, Caroline Amanda Stillwell (b. Ira, N. Y., Aug. 21, 1828, now living at Union Grove, Wis.) From N. Y. to Ohio, thence to Wisconsin in 1840, from there he joined the "49ers" in their expedition for gold. He was a worker for temperance and all that was good in society.

Gilmore Children.

426. Edwin Stillwell Gilmore, b. Aug. 1, 1856, d. Aug. 18, 1860.

427. Manley Fay Gilmore, b. Sept. 31, 1858, d. Sept. 30, 1869.

428. Loalma Caroline Gilmore, b. July 12, 1867.

429. Helen May Gilmore, b. Aug. 25, 1872, m. ——— Skewes.

— 136 —

Wolcott Norman Gilmore, son of Phebe (No. 39), b. Auburn, O., April 18, 1830, m. 1st Mahala Elizabeth Rowe, (b. near Adrian, Mich., in 1842, d. 1870), dau. of Wm. Henry and Mary Rowe; m. 2nd, Clare, Iowa, in 1872, Lucy Van Doren, (b. Adrian, Mich., 1851, d. 1897), dau. of William and Elvira Abi Van Doren; m. 3rd, Mabel, Minn., Dec. 1898, Mrs. Clarice E. Bigelow, formerly Clarice E. Eddy, (b. Amherst, Lorain Co., O., Aug. 30, 1845), dau. of Ethan P. and Julia Eddy. From Ohio Mr. Gilmore went with his father's family to Racine, Wis., in 1840. In 1855 he located in the eastern part of Fillmore Co., Minn., where he still owns a large stock farm, also a home in Mabel, Minn. In 1884 he was elected and served in the State Legislature of Minn. Since 1901 he has spent much of his time in San Jose and Sacramento, Calif.

Gilmore Children (by 1st wife)

430. *Addison Howell Gilmore, b. Fillmore Co., Minn., July 19, 1859.

431. *Vernon Henry Gilmore, b. Fillmore Co., Minn., June 29, 1861.

432. *Mary Phebe Gilmore, b. Fillmore Co., Minn., Oct. 27, 1869.

433. Malan Gilmore, b. Fillmore Co., Minn., March 22, 1871, d. in infancy.

(By 2nd wife)

434. *Norman Wolcott Gilmore, b. Houston Co., Minn., Sept. 29, 1873.

435. *Oscar William Gilmore, b. Houston Co., Minn., 1877.

436. Richard Anson Gilmore, b. Houston Co., Minn., April 19, 1880, unm.

437. Jerod Hermen Gilmore, b. Houston Co., Minn.

438. Charles Sumner Gilmore, b. Houston Co., Minn., May 19, 1885, a graduate of Simpson College, Indianola, Iowa, June 1907.

— 137 —

Mary Ann Gilmore, dau. of Phebe (No. 39), b. Auburn, O., July 14, 1832, m. Yorkville, Wis., Oct. 19, 1851, Ervin Wait, (b. N. Y., Aug. 23, 1829), son of Reuben M. and Anah Wait. Mrs. Wait d. Palouse, Wash., June 19, 1903. Mr. Wait resides in Mabel, Minn.

Wait Children.

439. Loren A. Wait, b. Los Angles, Cal., July 25, 1852.

440. *Leonard Wolcott Wait, b. Mabel, Minn., Oct. 30, 1857.

— 138 —

Abram Gilmore, son of Phebe (No. 39), b. Auburn, O., May 7, 1840, m. 1st Abbie Ramsden, Nov. 14, 1862, (dau. of Simeon and Sarah Ramsden), she d. Feb. 20, 1882; m. 2nd Dover, Wis., March 9, 1887, Lettie Beaumont, (b. Dover, Wis., Nov. 30, 1861), dau. of George and Ellen Beaumont. Abram Gilmore served during the civil war in the 2nd Wis. Cavalry, Co. G, serving in the department of the Gulf; raiding through the border states along the Mississippi river; marched across Texas under Gen. Custer, mustered out at the Capitol of Texas. Res. Union Grove, Wis. A farmer.

Gilmore Children.

441. Howard S. Gilmore, b. May 20, 1870, child of 1st wife.

442. Ralph B. Gilmore, b. Feb. 17, 1890.

443. Phebe Ellen Gilmore, b. Oct. 2, 1896.

— 139 —

Asa Antisdel, son of Phineas (No. 43), b. Willington, Conn., about 1807, m. Girard, Pa., Elizabeth S. Ward, (d. about 1880.) Family resided in Girard, where Mr. Antisdel was a farmer, dying in 1862.

Antisdel Children.

444. Dorcas Antisdel, b. Girard, Pa., m. E. Stone, d. Big Rapids, Mich.

445. Harriette Antisdel, b. Girard, Pa., d. 11 months old.

446. *Emily Electa Antisdel, b. Girard, Pa., Jan. 5, 1844.

447. *John Palmer Antisdel, b. Girard, Pa.

448. Catherine (Kate) Antisdel, b. Girard, Pa., m. Baker, d. Cleveland, O., 1906.

— 140 —

Hannah Antisdel, dau. of Phineas (No. 43), b. Willington, Conn., 1809, m. Middlefield, Otsego Co., N. Y., Jan. 22, 1828, George Kingsland, (b. Co. of Kent, Eng., Aug. 6, 1803, d. Parish of Wood Church, May 16, 1891.) Hannah Kingsland d. Kendall, Orleans Co., N. Y., 1845.

Kingsland Children.

449. George W. Kingsland, b. Westford, N. Y., Sept. 15, 1831, d. Sept. 17, 1900.

450. *Harriet Ann Kingsland, b. Hastings, N. Y., Nov. 13, 1834.

451. *Edward L. Kingsland, b. Hastings, N. Y., Feb. 22, 1838.

452. *William A. Kingsland, b. Hastings, N. Y., Feb. 27, 1840.

— **141** —

Jasper Antisdel, son of Phineas (No. 43), b. Middlefield, N. Y., Aug. 4, 1811, m. 1st Anna Rogers, 2nd Zoreda Mullihan, d. West Warren, Pa., Aug. 4, 1895.

— **142** —

Elmira Antisdel, dau. of Phineas (No. 43), b. Middlefield, N. Y., April 29, 1814, m. Sept. 14, 1837, Ansel Moodey (b. April 9, 1815.) Elmira Moodey d. March 9, 1884.

Moodey Children.

453. *Henry Moodey, b. June 4, 1838.
454. Ira Moodey, b. April 4, 1840, d. Sept. 10, 1841.
455. Aden Moodey, b. April 15, 1842, d. May 16, 1842.
456. *Helen Moodey, b. April 29, 1843.
457. Frances Moodey, b. Feb. 7, 1846, d. Sept. 9, 1846.
458. *Ida Moodey, b. May 2, 1849, d. March 26, 1877.
459. Emma Moodey, b. June 18, 1852, d. May 4, 1863.

— **143** —

Lawrence Antisdel, son of Phineas (No. 43), b. Westfield, N. Y., 1816, m. Amelia Van Winkle (d. Sept. 25, 1876, age 54 years.) Lawrence d. at his home in West Warren, Pa., July 22, 1881.

Antisdel Children.

460. *Fred William Antisdel, d. in Andersonville prison, 1863, Civil War.

461. *Dorcas Ann Antisdel.

462. George Henry Antisdel, b. in Florence prison, 1863, Civil War.

463. Phineas Murray Antisdel, resides in Mo., has two boys.

464. *Frances Amelia Antisdel, b. West Warren, Pa., April 8, 1850.

465. *Asa Lawrence Antisdel, b. West Warren, Pa., Aug. 11, 1854.

466. *Wellington Leslie Antisdel, b. West Warren, Pa., Nov. 3, 1857.

467. *Charles Clarence Antisdel, b. West Warren, Pa., Oct. 29, 1859.

— 144 —

Electa Antisdel, dau. of Phineas (No. 43), b. Middlefield, N. Y., 1819, m. Robert Tyrrell (d. Sept. 8, 1855, age 32 years.) Electa d. Sept. 23, 1883.

Tyrrell Children.

468. *Hannah Adelaide Tyrrell, b. Nov. 14, 1845.

469. Polly Ann Tyrrell, b. March 1847, d. Jan. 1, 1850.

— 145 —

William Antisdel, son of Phineas (No. 43), b. Middlefield, N. Y., June 14, 1821, m. Charlotte M. Hill (d. March 25, 1881.) A farmer, res. West Warren, Pa., where he d. March 8, 1900.

Antisdel Children.

470. *Ella C. Antisdel, b. West Warren, Pa., June 6, 1851.

471. *Wm. Delmer Antisdel, b. West Warren, Pa., Dec. 11, 1855.

472. *John B. Antisdel, b. West Warren, Pa., March 25, 1867.

— 148 —

Martha R. Antisdel, dau. of Phineas (No. 43), b. West Warren, Pa., Jan. 27, 1829, m. July 30, 1859, Chas. Winne (b. Oct. 20, 1830.) He served in the 12th Wis. Infantry in the Civil War, d. Jan. 23, 1905. Mrs. Winne is now (1908) living in Los Angeles, Cal.

— 149 —

Lawrence Antisdel, son of Lawrence and Mary Abbey, b.

East Windsor, Hartford Co., Conn., Oct. 8, 1796, m. East Windsor, Jan. 1, 1818, Hannah C. Jones (b. May 19, 1801, d. Oct. 24, 1893), dau. of Bethuel Jones. When twenty-one years of age he dropped the "An" from the name, and afterwards was called Tisdel. He removed to Salem, Wayne Co., Pa., in April 1822, where he was a farmer until he died June 4, 1888, nearly 92 years of age.

Tisdel Children.

473. *Frederick L. Tisdel, b. Aug. 21, 1819.
474. *Hannah Betsey Tisdel, b. Dec. 18, 1820.
475. Gilbert Tisdel, b. Oct. 30, 1822, d. Dec. 10, 1822.
476. Oliver Tisdel, b. July 22, 1824, d. June 29, 1828.
478. *Mary Amanda Tisdel, b. March 6, 1826.
479. *Esther Tisdel, b. Dec. 1, 1827.
480. *Luther W. Tisdel, b. July 25, 1829.
481. *Abner G. Tisdel, b. Dec. 13, 1830.
482. Julia Tisdel, b. April 30, 1833, d. Sept. 1, 1833.
483. *Amanda Tisdel, b. July 31, 1834.
484. *Armenia Tisdel, b. July 31, 1834.
485. Cyrus Tisdel, b. July 17, 1836, d. May 11, 1838.
486. *Bethuel Tisdel, b. Dec. 11, 1838.
487. *George W. Tisdel, b. Oct. 24, 1840.
488. *Samuel R. Tisdel, b. Jan. 16, 1844.

— 150 —

Lewis Morgan Antisdel, son of Lawrence (No. 44), b. Westfield, Otsego Co., N. Y., 1805, d. Sanquoit, Oneida Co., N. Y., 1864. County records show that at times he held much property.

Antisdel Child.

489. Egbert M. Antisdel of Utica, N. Y. Patentee of "Antisdel Vertical Dryer."

— 151 —

Dan Antisdel, son of Lawrence (No. 44), b. Westfield, N. Y., 1808, d. Cherry Valley, N. Y., Nov. 24, 1846, m. Mary (Polly) North (b. 1808, d. 1871), dau. of Daniel and Hannah (Hicks) North. First deed recorded for him was in 1835. After his death his widow m. Erastus Summer Sterling (b. 1804, d. 1868), son of Erastus and Betsey (Ely) Sterling.

Antisdel Children.

490. Ophelia Antisdel, b. 1833, drowned in Otsego Lake, Aug. 19, 1853.
491. Elizabeth Antisdel, b. May 1, 1835, d. Jan. 1, 1846.
492. *Arthur Antisdel, b. June 17, 1837.
493. *Albert Antisdel, b. 1840 or 41.

— 153 —

George A. Antisdel, son of Lawrence (No. 44), b. Westfield, N. Y., 1814, d. Oct. 15, 1886, m. Sarah Jane ——— (d. Feb. 23, 1896). First deed to him in Otsego Co. in 1841. Res. Roseboom, Otsego Co., N. Y.

Antisdel Child.

494. Delphine Antisdel, b. 1845, res. Roseboom, unm., d. Aug. 24, 1905, at Roseboom.

— 155 —

John Goodwill Tisdale, son of William Antisdel (No. 46), b. West Tolland, Conn., Oct. 14, 1807, m. Darien, Genessee Co., N. Y., Dec. 31, 1839, Julia Ann Backus (b. Hebron, Conn., Feb. 20, 1820, d. Milwaukee, Wis., Nov. 16, 1904), dau. of ——— Backus and Asenath Wilson Parkhurst. Family moved from Erie Co., N. Y., to Milwaukee, Wis., in 1853. John Tisdale was a Contractor and later was Lumber Inspector of the Port of Milwaukee. He d. Sept. 16, 1876, and lies in Forest Home Cemetery, Milwaukee.

Tisdale Children.

495. *Henry Backus Tisdale, b. Alexander, N. Y., Dec. 16, 1840.

496. *John Francis Tisdale, b. Alexander, N. Y., May 2, 1842.

— 156 —

Mary Ann Tisdale, dau. of William Antisdel (No. 46), b. West Tolland, Conn., Nov. 10, 1808, m. Alexander, N. Y., Jan. 21, 1829, Elisha Baker, res. Alexander, N. Y.

Baker Children.

497. Jane Baker, m. ——— Johns, d. April, 1851.

498. Emma Baker, m. Ariel Lincoln, res. Alexander, N. Y., has sons, Merrill F. (680) and Otis (681).

499. Wilson Baker, d., had children, Albert (682), Clara Baker Snyder (683), Mary (684).

— 158 —

Ira Johnson Tisdale, son of William Antisdel (No. 46), b. West Tolland, Conn., Jan. 2, 1812, m. Darien, N. Y., April 20, 1840, Rhoda Williams, res. Darien, N. Y.

Tisdale Children.

500. Homer Tisdale, d., left dau., Bertha (685).

501. William Tisdale.

— 159 —

William Cushman Tisdale, son of William (No. 46), b. Pembroke, Genessee Co., N. Y., Jan. 2, 1814, m. Batavia, N. Y., Feb. 3, 1848, Mary Ett H. Wyman (b. Batavia, N. Y., Jan. 7, 1822, d. May 17, 1900), dau. of Samuel Wyman, a pioneer in the western part of Batavia, and ——— Boorn. She was a gr.-gd.-daughter of Gen. Stark. Mr. Tisdale was a Carpenter, res. Darien, N. Y., d. July 14, 1889.

Tisdale Children.

502. *James Monroe Tisdale, b. Darien, N. Y., May 20, 1851.

503. *Ella Betsie Tisdale, b. Darien, N. Y., April 12, 1852.

504. *Horace G. Tisdale, b. Darien, N. Y., Sept. 10, 1855.

505. Emma C. Tisdale, b. Darien, N. Y., Dec. 30, 1857, m. Feb. 19, 1884, Geo. M. Howes, res. Batavia, N. Y.

— 160 —

Elias Lee Tisdel, son of William (No. 46), b. Pembroke, N. Y., April 16, 1816, m. Alexander, N. Y., Nov. 4, 1838, Lovinia Baker, (sister of Elisha, who m. No. 158); res. Alexander, N. Y.

Tisdel Children.

506. *James Monroe Tisdel, b. Alexander, N. Y., July 12, 1840.

507. *Clara Tisdel, b. (see No. 513).

— 161 —

Bradley Goodwill Tisdale, son of William (No. 46), b. Pembroke, N. Y., Oct. 2, 1817, m. Romulus, Wayne Co., Mich., March 3, 1839, Ellen Louise Marsh (b. near Ann Arbor, Mich., Aug. 2, 1819, d. Batavia, N. Y., Jan. 7, 1853), dau. of Seth Marsh. Resided at Attica, N. Y., later kept the Eagle Hotel at Batavia, N. Y., many years. Died at Attica, June 25, 1865.

Tisdale Children.

508. *Helen Sophia Tisdale, b. Romulus, Mich., Dec. 9, 1839.

509. Harriet Marsh Tisdale, b. Romulus, Mich., July 19, 1843, d. Aug. 14, 1843.

510. *George Marsh Tisdale, b. Batavia, N. Y., July 11, 1844, d. June 12, 1894.

511. *Frank Tisdale, b. Batavia, N. Y., Dec. 14, 1846.

512. *Lewis Cass Tisdale, b. Batavia, N. Y., May 12, 1848.

513. *Grove Tisdale, b. Batavia, N. Y., May 9, 1850.

— 162 —

Martin Tisdel, son of Chester (No. 47), died Hancock Co., O.

Tisdel Children.

514. Martin Tisdel. Employed on Wabash R. R.

515. Chester Tisdel. Employed on Wabash R. R.

— 163 —

James Tisdel, son of Chester (No. 47), b. Sept. 29, 1807, d. Sept. 5, 1876, m. June 13, 1849, Abiah Taylor.

Tisdel Children.

516. Orla Tisdel, b. Jan. 26, 1851, unm., res. Bronson, Mich.

517. Mary E. Tisdel, b. June 4, 1853, unm., res. Bronson, Mich.

518. George Tisdel, b. Aug. 18, 1860, unm., res. Bronson, Mich.

519. Emma Tisdel, b. Sept. 8, 1862, d. Oct. 8, 1862.

— 164 —

Lucien Tisdel, son of Chester (No. 47), b. April 9, 1811, m. Aug. 8, 1838, Betsey Ann Putnam (d. July 31, 1894, aged 75 years, "oldest inhabitant of Fawn River, Mich.") Lucien Tisdel d. Jan. 23, 1883.

Tisdel Children.

520. *Chester Tisdel, b. July 8, 1840.

521. *Irwin Tisdel, b. June 7, 1842.

522. *Charles Tisdel, b. Aug. 26, 1853.

523. Ella Tisdel, b. July 13, 1857, unm., res. Burr Oak, Mich.

— 167 —

Martin Luther Gilman, son of Thankful (No. 50), b. Manchester, Conn., Jan. 7, 1804, m. South Windsor, Jan. 7, 1835, Maria M. Starks (b. Aug. 16, 1816, d. Aug. 15, 1864). He was a farmer, always living on the old homestead where he was born. He d. May 5, 1874.

Gilman Children.

524. *Julia Ann Gilman, b. Manchester, Conn., Nov. 7, 1836.

525. *Orlando Martin Gilman, b. Manchester, Conn., Sept. 20, 1838.

526. *Clarissa Maria Gilman, b. Manchester, Conn., Dec. 19, 1841.

527. *Edwin Erasmus Gilman, b. Manchester, Conn., Feb. 20, 1845.

— 168 —

Clarissa Gilman, dau. of Thankful (No. 50), b. Manchester, Conn., m. John Bill of Middleton, Conn. Removed to Charlestown, O., where both died.

Bill Children.

528. Jane Bill, m. ——— Shirer.
529. Nelson Bill. 1st Lieut. in the Army.
530. Charles Bill.
531. Sophia Bill.

All died, leaving no family.

— 169 —

Solomon Gilman, son of Thankful (No. 50), b. Manchester, Conn., m. Louise Hills of Manchester, removed to Charlestown, O., d.

Gilman Children.

532. Edwin Gilman, b. Charlestown, O., d. young.
533. *Henry Gilman, b. Charlestown, O.
534. *Frances Gilman, b. Charlestown, O.
535. *Dexter Gilman, b. Charlestown, O., March 8, 1845.

— 174 —

Phebe Antisdel, dau. of Curtis (No. 51), b. Willington, Conn., Sept. 29, 1800, m. Madison, O., Sept. 19, 1816, Joseph Cady (b. Norfolk, Litchfield Co., Conn., Sept. 13, 1788, d. Madison, O., Jan. 26, 1868), son of Chester Cady. He was Drum-Major in the War of 1812. A farmer residing in Madison, O. Mrs. Cady was especially beloved by all who knew her; d. Madison, O., July 11, 1892.

Cady Children.

536. *Sarah Ann T. Cady, b. Madison, O., July 11, 1817.
537. Perez Cady, b. Madison, O., July 21, 1820, d. in childhood.
538. *Curtis Tisdel Cady, b. Madison, O., March 22, 1822.
539. *Freeman Cady, b. Madison, O., Oct. 30, 1824.
540. Henry Parker Cady, b. Madison, O., Jan. 29, 1828, d. Napa, Calif., Feb. 5, 1850, while journeying to the gold fields.
541. Chester Cady, b. Madison, O., Jan. 30, 1831, d. in childhood.
542. *Oscar Henry Cady, b. Madison, O., Jan. 1, 1835.
543. Newton Joseph Cady, b. Madison, O., Aug. 21, 1838, m. May 17, 1870, Mary Jane Ernst, dau. of John and Martha Ernst.

— 175 —

Perez A. Tisdel, son of Curtis (No. 51), b. Willington, Conn., April 16, 1802, m. 1st Madison, O., Dec. 2, 1824, Huldah Hill (b. Jan. 14, 1802, d. Nov. 6, 1865, at Freeport,

Ill.) In 1832 he removed to Branch Co., Mich., where he resided until 1842. While there he was a member of the Convention at Ann Arbor, Sept. 26, 1836, to consider the proposition of Congress, that Michigan be admitted as a State, and be given what is now the Upper Peninsula, if she would release her claims against Ohio. In 1842 he removed to Freeport, Ill., where he owned a large farm, and was Justice of the Peace for many years. In 1867 he m. 2nd Mrs. Lucia (Harper) Robbins (b. Madison, O., Nov. 3, 1807, d. Walnut, Kan., Aug. 22, 1883). In 1879 they went to Walnut, Kan., where he died June 12, 1883.

Tisdel Children.

544. Orlando Tisdel, b. Madison, O., March 24, 1827, d. Walnut, Kan., Sept. 24, 1895, unm.

545. *Phebe Jane Tisdel, b. Madison, O., Aug. 30, 1828.

546. *Huldah Ann Tisdel, b. Madison, O., April 23, 1830.

547. *Leonora Viola Tisdel, b. Bronson, Mich., Oct. 19, 1833.

548. *Perez A. Tisdel, Jun., b. Coldwater, Mich., April 28, 1837.

549. *Sarah Addie Tisdel, b. Freeport, Ill., June 14, 1842.

— 176 —

Freeman A. Tisdel, son of Curtis (No. 51), b. Willington, Conn., June 25, 1805, m. 1st Perry, O., Oct. 18, 1826, Nancy Sinclair (b. Vt., Nov. 14, 1808, d. Freeport, Ill., July 23, 1870), a descendant of Col. Richard Sinclair, Vt. He founded the towns of Freedom, Mich., and Warren, Ill. He was interested in all projects for building up the West, finally settling in Salem, Neb., where he was Treasurer of the County, and a member of the Nebraska Legislature. In 1871 he m. 2nd Mrs. Mary Ward Martin (b. Dayton, O., April 12, 1835, d. July 1, 1899). Freeman d. Salem, Neb., Feb. 24, 1873.

Tisdel Children.

550. *Delos A. Tisdel, b. Perry, O., Feb. 29, 1828.

551. *Melissa D. Tisdel, b. Perry, O., Feb. 27, 1830.

552. *Freeman Tisdel, b. Perry, O., Dec. 31, 1832.

553. Nancy Tisdel, b. Perry, O., April 22, 1834, d. in infancy.

Helen Rockwell (adopted), m. Don Prescott Wyman. Shot at the battle of Missionary Ridge.

-- 177 --

Betsey Antisdel, dau. of Curtis (No. 51), b. Willington, Conn., Aug. 25, 1807, m. Madison, O., Feb. 18, 1829, John Whitmore (b. Dryden, Chenango Co., N. Y., May 13, 1801), whose first wife was Electa Parker (193), cousin of Betsey Antisdel. They resided in Madison, O., later Warren, Ill., where Mr. Whitmore d. July 25, 1854. Betsey d. Wiota, Iowa, Jan. 14, 1877, buried at Warren, Ill.

Whitmore Children.

555. *Charles Whitmore, b. Madison, O., July 3, 1830.

556. John Curtis Whitmore, b. Madison, O., Aug. 23, 1833. Soldier in the War of the Rebellion from Ill.

557. *Edwin O. Whitmore, b. Madison, O., Aug. 1, 1836.

558. Franklin Whitmore, b. Madison, O., Aug. 15, 1842, d. Madison, O., Feb. 1, 1854.

559. Thomas Tisdel Whitmore, b. Madison, O., Nov. 26, 1847.

-- 178 --

Thomas A. Tisdel, son of Curtis (No. 51), b. Willington, Conn., Sept. 13, 1809, m. 1st Ashtabula, O., 1833, Maria Stowe (b. Sept. 17, 1812, d. March 17, 1837), dau. of A. Stowe and Laura (Tracy) Stowe, m. 2nd Madison, O., Nancy Gill (b. June 19, 1811, d. Jan. 13, 1841), m. 3rd Madison, O., May 11, 1842, Lois Day Gill (b. West Springfield, Mass.,

Jan. 24, 1820, d. Madison, O., Nov. 3, 1852), daus. of Seymour (1784-1841) and Eunice (Ely) Gill (1783-1847); gd.-daus. of Samuel (b. New Haven, Conn., Feb. 22, 1758) and Beechey (Bradley) Gill; also Col. Benjamin (b. West Springfield, Mass., Dec. 25, 1730, d. Dec. 25, 1802) and Esther (Backus) Ely (1739-1820); Joseph (1686-1770) and Margaret (Leonard) Ely; Dea. Joseph (1663-1755) and Mary (Riley) Ely; Samuel (d. 1692) and Mary (Day) Ely; Nathaniel Ely (b. 1605 in Tenterden, Co. of Kent, Eng.), came to America, April 1634, in the "Elizabeth;" name on the monument to 1st settlers of Hartford, Conn. Esther Backus was the dau. of Rev. Simon (b. Feb. 11, 1701, d. Feb. 2, 1746, at Louisburg, Island of Cape Breton, as Chaplain of the Army of the New England Colonies) and Eunice (Edwards) Backus (b. E. Windsor, Conn., Aug. 20, 1705, d. June 1, 1788); the latter dau. of Rev. Timothy Edwards (May 14, 1669-Jan. 27, 1758) and Esther Stoddard (b. 1672), dau. of Rev. Solomon Stoddard (1643-1729) of Anthony II. (1623-1639) and Mary (Downing) Stoddard; of Anthony Stoddard I. (b. 1573, d. London, 1636). Rev. Timothy Edwards (father of Jonathan) was son of Richard (1647-1718) and Elizabeth (Tuthill, d. 1723) Edwards, son of William Edwards (d. 1672, first settler of Hartford, Conn.), of Rev. Richard Edwards (d. Feb. 20, 1679) of London, Eng. Thomas Tisdel was a prominent farmer of Madison, Lake Co., O., dealt extensively in cattle, for which he found a market in N. Y. City, driving his cattle there, and returning by water. He was widely known as an "honest man." He d. Oct. 5, 1852, preceding his wife by one month.

Tisdel Children.

560. *Harriet Maria Tisdel, b. Madison, O., March 27, 1836 (1st wife).

561. *Nancy Louise Tisdel, b. Madison, O., April 8, 1843.

562. *Mary Elizabeth Tisdel, b. Madison, O., March 26, 1845.

563. *Sarah Parker Tisdel, b. Madison, O., May 28, 1847.

564. *Phebe Ellen Tisdel, b. Madison, O., March 24, 1850.

565. *Emma Lois Tisdel, b. Madison, O., March 31, 1852.

— 179 —

Mary Parker Antisdel, dau. of Curtis (No. 51), b. Madison, O., May 11, 1814, m. Madison, O., Dec. 24, 1834, Don Wyman (b. Manchester, Vt., Sept. 11, 1805), son of William Wyman, Jun. (1765-1842) and Malinda Eaton; gd.-son of William Wyman and Margaret Holmes; also Nathan Eaton and Phebe Brooks. These men served in the Revolutionary War for Vermont. Don Wyman kept what was called the "Perry Inn," until the coming of the L. S. and M. S. R. R. He was a farmer and died in Perry, O., Dec. 28, 1873. His wife Mary died at her Perry home Jan. 13, 1904. Both are buried in Madison near the spot where she was born.

Wyman Children.

566. *Sarah Frances Wyman, b. Madison, O., June 25, 1835.

567. Louisa Marion Wyman, b. Perry, O., Oct. 6, 1837, d. Feb. 3, 1844.

568. *Czarina Jane Wyman, b. Perry, O., Sept. 21, 1839.

569. *Don Lloyd Wyman, b. Perry, O., Feb. 16, 1842.

570. *Charles Franklin Wyman, b. Perry, O., Jan. 31, 1847.

571. James Henry Wyman, b. Perry, O., May 14, 1850, d. Oct. 3, 1855.

572. *Gertrude Antisdel Wyman, b. Perry, O., Feb. 18, 1856.

— 180 —

Silas A. Tisdel, son of Curtis (No. 51), b. Madison, O., June 1, 1817, m. Madison, O., Aug. 23, 1837, Elizabeth Bradley Lyon Ely (b. Madison, O., Feb. 17, 1820, d. Painesville, O., April 23, 1897), dau. of Asaph and Deborah (Nye) Ely; gr.-dau. of Cornelius and Deborah (Smith) Nye; also gr.-dau. of Elihu Ely (1765-1822), son of Col. Benj. Ely (1730-1802), son of Joseph Ely (1686-1770), son of Dea. Joseph Ely (1663-1755), son of Samuel Ely (d. 1692), son of Nathaniel Ely, the first of the family in America, whose name is inscribed on the monument at Hartford, Conn., for the "first settlers." Mr. Tisdel, though afflicted from childhood, held many offices of trust. In Madison, where he first settled, he was a merchant and Justice of the Peace. In 1845 he removed to Painesville, O., and in 1850 was elected Treasurer of Lake Co., which office he held four years. Then he was in the grocery business, holding the office of Tp. Treas. for nineteen years. Was also Pres. of School Board. Then elected County Recorder, which office he held as long as health would permit. He d. Aug. 1, 1881.

Tisdel Children.

573. *Walter Curtis Tisdel, b. Perry, O., April 25, 1838.

574. *Evaline Elizabeth Tisdel, b. Madison, O., Aug. 16, 1840.

575. Carter Silas Tisdel, b. Painesville, O., June 26, 1842, d. July 5, 1848.

576. *Willard Parker Tisdel, b. Madison, O., July 27, 1843.

577. *Marion Wyman Tisdel, b. Madison, O., Dec. 17, 1845.

578. Sarah Deborah Tisdel, b. Painesville, O., Nov. 16, 1847, d. April 7, 1849.

579. *Henry Carter Tisdel, b. Painesville, O., Jan. 23, 1850.

580. Sarah Ely Tisdel, b. Painesville, O., July 2, 1854, d. Feb. 9, 1857.

581. *Elizabeth Bradley Tisdel, b. Painesville, O., Dec. 12, 1859.

— 181 —

Luther Parker, son of Hannah (No. 52), b. Willington, Conn., Feb. 16, 1800, m. May 12, 1825, Mary Eliza Gardner. He d. Sept. 1, 1874.

Parker Children.

582. James F. Parker, b. March 18, 1826, m. in 1849, Lucy S. Andrews, son, Frank Edgar Parker, b. 1851.

583. Orre Parker, b. Oct. 26, 1827.

584. Clementina G. Parker, b. Feb. 9, 1829, d. Jan. 24, 1851.

585. Orson Parker, b. Jan. 21, 1831, d. 1903.

586. William G. Parker, b. July 27, 1833.

587. Benjamin M. Parker, b. April 1, 1835.

588. Mary E. Parker, b. May 2, 1837, d. Jan. 27, 1840.

589. Annie M. Parker, b. April 3, 1839, m. Samuel L. Coye.

590. Mary E. Parker, b. Feb. 25, 1841.

591. Austin L. Parker, b. Oct. 25, 1843.

— 182 —

Nehemiah Parker, son of Hannah (No. 52), b. Willington, Conn., Oct. 12, 1802, m. March 10, 1825, Phoebe Lyon (b. Feb. 21, 1808, d. Aug. 25, 1884). He d. Sept. 16, 1891.

Parker Children.

592. Saphronia Parker, b. Dec. 29, 1825, m. in 1847, Henry Lyon.

593. Henry W. Parker, b. June 10, 1828, m. in 1849, Harriet King, d. April 25, 1864.

594. Harriet Parker, b. Feb. 24, 1831, m. in 1849, Charles Thompson.

595. *George S. Parker, b. Aug. 27, 1833.

596. *Anson B. Parker, b. Nov. 24, 1835.

597. Abbie M. Parker, b. March 17, 1838, m. in 1856, Leonard Charles.

598. Amos P. Parker, b. May 19, 1840, d. Oct. 25, 1866.

599. Rufus A. Parker, b. Sept. 21, 1842, d. July 20, 1863, at Gettysburg of wounds.

600. Sophia T. Parker, b. Nov. 1, 1845, m. John T. Coye.

601. Charles Parker, b. Jan. 26, 1849, d. July 30, 1869.

602. *Horatio S. Parker, b. July 2, 1851.

— 183 —

Orre Parker, son of Hannah (No. 52), b. Willington, Conn., Oct. 12, 1804, m. 1831, Abigail M. Andrews.

Parker Children.

603. *David F. Parker, b. April 10, 1833.

604. Lucy Parker, b. April 7, 1839, d. Sept. 10, 1839.

— 185 —

Orson Parker, son of Hannah (No. 52), b. Brimfield, Mass., Jan. 22, 1809, m. Annie Wilson. He was a physician, d. Dec. 23, 1838.

Parker Children.

605. Juliette Parker, b. Aug., 1835, d. Jan. 25, 1837.

606. Juliette R. Parker, b. ———, m. 1858, Horace M. Gardner.

— 186 —

David Parker, Jr., son of Hannah (No. 52), b. Brimfield, Mass., Dec. 25, 1810. m. April 20, 1835, Lucynthia Parsons

(b. 1813, d. Feb. 13, 1890). David Parker d. March 26, 1883.

Parker Children.

607. Wilson D. Parker, b. Oct. 19, 1836, d. March 24, 1844.

608. Charlotte B. Parker, b. Oct. 14, 1839, m. 1853, William Holdridge.

609. Lyman Parker, b. Sept. 1, 1843, d. March 24, 1863, Newbern, N. C. A soldier in the War of the Rebellion.

610. *Wilbur G. Parker, b. May 8, 1849.

— 188 —

Sumner R. Parker, son of Hannah (No. 52), b. Brimfield, Mass., Oct. 30, 1815, m. 1st Nov. 30, 1837, Melina Parsons (b. Jan., 1816, d. Jan. 16, 1875). m. 2nd Dec. 30, 1875, Mrs. Lovisa H. Parker. He d. Aug. 30, 1884.

Parker Children.

611. Olive B. Parker, b. Oct. 24, 1838, d. Jan. 23, 1840.

612. *Orville S. Parker, b. July 12, 1841.

613. Oscar B. Parker, b. Nov. 25, 1844, d. June 1, 1865. A student at Amherst.

614. *Orus Edward Parker, b. June 10, 1846.

615. Olivia M. Parker, b. Oct. 19, 1849, m. 1869, Francis E. Kinney.

616. Orlo F. Parker, b. Jan. 5, 1853, d. April 8, 1857.

— 189 —

Silas Antisdel Parker, son of Hannah (No. 52), b. Brimfield, Mass., June 10, 1818, m. 1st Dec. 4, 1839, Annis Nelson (d. July 25, 1857), m. 2nd Dec. 13, 1865, Mary Greeley (d. Sept. 1, 1870), m. 3rd Feb. 1, 1872, Mrs. Emily Church (d. Oct. 3, 1903). Silas Parker d. Brimfield, April, 1904.

Parker Child.

617. Lucy Anne Parker, b. Jan. 27, 1841.

— 191 —

Philo Parker, son of Hannah (No. 52), b. Brimfield, Mass., March 27, 1822, m. Oct. 5, 1847, Lovisa H. Thayer. He d. Nov. 26, 1863.

Parker Children.

618. Walter Eugene Parker, b. Jan. 16, 1850, d. Oct. 8, 1851.

619. Frederick Turner Parker, b. Nov. 17, 1856.

— 192 —

Dan Parker, son of Sarah (No. 53), b. Willington, Conn., Aug. 15, 1804, m. Perry, O., Dec. 1, 1827, Betsey Jane Foss (dau. of Cotton Foss), who died in Kansas City, Mo., Aug. 30, 1888, aged 76 years, 5 months. Dan Parker was a farmer in Madison, O. For several years he held the office of sheriff of Lake Co., O. He removed to Kewanee, Ill., where he d. April 2, 1893.

Parker Children.

620. *Henry Cotton Parker, b. Madison, O., March 20, 1832.

621. *Wilbur Sydney Parker, b. Madison, O., April 2, 1836.

622. Arthur Dan Parker, b. Madison, O., April 24, 1843. Was in 17th Ill. Regt., Civil War; m. Dec. 11, 1867, Emma E. Bronson. d. Jan., 1870.

623. *Elbridge Truman Parker, b. Painesville, O., July 10, 1847.

624. Albert Alonzo Parker, b. Madison, O., Oct. 31, 1849, d. Geneva, Ill., 20 years old.

— 194 —

Marvin Parker, son of Sarah (No. 53), b. Willington, Conn., Nov. 9, 1807, m. Madison, O., Sept. 15, 1839, Lovern

Pease (b. Madison, O., April 13, 1820, d. Minneapolis, Minn., June 13, 1896), dau. of George Pease (b. Smyrna, N. Y., Sept. 5, 1790, d. Madison, O., Dec. 28, 1861) and Lucinda (Campbell) Pease (b. Stonington, Conn., April 16, 1792, d. Iowa, Aug. 22, 1846). In early life Marvin Parker was the proprietor of a tannery and shoe store, later was an oil refiner on Oil Creek, Pa. Was Col. of a Regt. of Ohio State Militia. He d. Roscoe, Ill., Aug. 1, 1894.

Parker Children.

625. *Alice A. Parker, b. Madison, O., July 3, 1842.

626. *George Marvin Parker, b. Madison, O., Nov. 26, 1844.

— 196 —

Silas Parker, son of Sarah (No. 53), b. Willington, Conn., April 21, 1811, m. 1st Russell, O., 1834, Phebe D. Beckwith (b. New London, Conn., 1815, d. Russell, O., June 21, 1858), dau. of Samuel Beckwith, m. 2nd Trumbull, O., Mrs. Lydia Poole Norton (d. Harpersville, O., 1865), dau. of John Poole. m. 3rd Harpersfield, O., Margarette Chapin (d. Erie, Pa.). Silas Parker was a farmer of Harpersfield, O. d. there Oct. 24, 1879.

Parker Children.

(1st Wife.)

627. *Orre Charles Parker, b. Madison, O., July 25, 1835.

628. Loren Parker, b. Shalersville, O., Oct. 2, 1837, d., unm.

629. *Manville Fitzland, b. Madison, O., March 15, 1839.

630. Silas Parker, Jr., b. Harpersfield, O., Aug. 14, 1846, enlisted for Civil War, Dec. 21, 1861, in 14th Ohio Battery, d. Feb., 1862.

631. *Harmon Cole Parker, b. Harpersfield, O., July 22, 1848.

(2nd Wife.)

632. Myron Parker, b. Harpersfield, O., March 14, 1862, unm.

633. *Myra Parker, b. Harpersfield, O., March 14, 1862.

— 197 —

James Parker, son of Sarah (No. 53), b. Willington, Conn., Aug. 7, 1813, m. Madison, O., Feb. 28, 1833, Kezia Knowlton Hanks (b. Madison, O., Sept. 10, 1815, d. June 15, 1886), dau. of John Hanks and Rosanna Hale. He was a farmer and merchant, res. Farmington, O., d. Zumbrota, Minn., Jan. 1, 1886.

Parker Children.

634. *Edmund Frank Parker, b. Madison, O., Jan. 26, 1835.

635. *Emeline Electa Parker, b. Madison, O., March 31, 1839.

636. *Elton Charles Parker, b. Madison, O., July 1, 1841.

637. *Emily Louise Parker, b. Madison, O., Sept. 13, 1843.

638. *Ermina Myra Bell Parker, b. Farmington, O., April 27, 1846.

639. *Ella Catharine Parker, b. Farmington, O., Jan. 19, 1849.

— 198 —

Charles Parker, son of Sarah (No. 53), b. Willington, Tolland Co., Conn., July 1, 1815, m. Madison, O., Feb. 5, 1839. Catharine Lavina Hanks (b. Madison, O., Oct. 24, 1819, d. Pine Island, Minn., Feb. 18, 1902), dau. of John and Rosanna (Hale) Hanks. Mr. Parker was a farmer in Madison, O., later removing to Minn., dying at Pine Island, July 4, 1895.

Parker Children.

640. *Sarah Rosanna Parker, b. Madison, O., May 29, 1840.

641. *Alida Estelle Parker, b. Madison, O., July 19, 1842.

642. *Marion Frances Parker, b. Madison, O., May 10, 1844.

643. *Charles Merritt Parker, b. Madison, O., Jan. 30, 1846.

644. *James Merritt Parker, b. Madison, O., Jan. 22, 1848.

645. Willard A. Parker, b. Madison, O., March 12, 1850, d. Feb. 18, 1851.

—— 200 ——

Truman Parker, son of Sarah (No. 53), b. Willington, Conn., May 6, 1819, m. Sharon, Mercer Co., Pa., Oct. 17, 1852, Climena N. Breede (b. 1830.) Mr. Parker, educated in Madison, O., removed to Sheboygan, Wis., thence to Pine Island, Minn., where he was elected to the State Legislature, 1856-7. In 1865 he went to Red Wing, Minn., where he was proprietor of a hotel twenty years. He was appointed Major in the 2nd Minn. Volunteers. He d. March 31, 1877.

Parker Children.

646. *Rolla J. Parker, b. Pine Island, Minn., June 27, 1857.

647. Ernie Parker, b. Pine Island, Minn., April 20, 1862, d. Sept. 8, 1879.

—— 202 ——

Lucinda Hanks, dau. of Betsey (No. 55), b. Willington, Conn., Dec. 22, 1809, m. Madison, O., about 1825, Phineas Downing. Resided at Bronson, Mich. Lucinda d. Oct. 5, 1838.

Downing Children.

648. *Wilfred Downing, b. 1826.
649. *Electa Downing, b. Feb. 1, 1828.
650. *Betsey A. Downing, b. July 23, 1830.

— 204 —

Mary Hanks, dau. of Betsey (No. 55), b. Madison, O., June 24, 1813, m. Lake Co., O., Oct. 2, 1834, Isaac Holbrook of Madison, O., formerly of Franklin Co., Mass. They resided at Bronson, Branch Co., Mich., where she died June 22, 1872.

Holbrook Children.

651. *Elijah Hanks Holbrook, b. Sherman, Mich., Ter., Sept. 1, 1835.

652. Isaac Holbrook, Jr., b. Bronson, Mich., Nov. 17, 1836, d. March 26, 1837, near Burr Oak.

653. *Eva L. Holbrook, b. Bronson, Mich., July 16, 1840.

654. Solon Holbrook, b. Bronson, Mich., June 17, 1842, d. Nov. 18, 1842, Bronson, Mich.

655. *David Holbrook, b. Bronson, Mich., Aug. 23, 1844.

666. Amy Holbrook, b. Bronson, Mich., Oct. 24, 1845, d. Feb. 23, 1847, Bronson, Mich.

— 205 —

Bethiah Hanks, dau. of Betsey (No. 55), b. Madison, O., Oct. 8, 1814, m. Lake Co., O., about 1832, James Madison Vesey, resided at Bronson, Mich., where she died Feb. 18, 1838.

Vesey Children.

667. Elizabeth Vesey, b. May 13, 1834, d. Jan. 25 or 26, 1847, at Mishawaka, Ind.

668. Horace Vesey, b. Jan. 29, 1836, m. Jane E. Lockwood, Aug. 23, 1862, d. Sturgis, Mich., June 12, 1905.

— 206 —

Miner Hanks, son of Betsey (No. 55), b. Perry, O., May 9, 1818, m. 1836 Harriet Washburn of Laporte, Ind., residence Oakdale, Calif., where he d. Jan. 19, 1886.

Hanks Children.

669. *Bethiah Hanks, b. April 9, 1838.

670. Elijah Hanks, b. July 18, 1840, d. Bronson, Mich., 1841.

671. Simon Hanks, b. about 1842, d. Bronson, Mich., about July, 1852.

672. John Hanks, b. about 1844, d. Bronson, Mich., about 1845.

673. John Hanks, b. about 1847, d. Bronson, Mich., about 1849.

— 207 —

John Hanks, son of Betsey (No. 55), b. Perry, O., Oct. 19, 1820, m. Aug. 9, 1854, Caroline Miller; resided at Bronson, Mich., where he died May 4, 1856.

Hanks Child.

674. John Hanks, b. Aug. 13, 1855, d. Altamont, Kansas.

— 209 —

Daniel P. Hanks, son of Betsey (No. 55), b. Perry, O., March 27, 1825, removed to Bronson, Mich., in 1835. In 1847 he enlisted in the war with Mexico. Gen. Isaac B. Toll, the last surviving officer of his regiment, then Captain of Co. E, states: "Daniel P. Hanks, Corporal Co. E, 15th Regt. U. S. Inf., was wounded in chest at 3:50 p. m. on Aug. 20, 1847, during the battle of Churubusco, and died in hospital at Church of San Pablo, Tuesday, Aug. 31, 1847, where he was buried. San Pablo is about four and a half miles south of the City of Mexico. Church and convent were occupied as a fort, and

were well defended by the Mexicans. Daniel Hanks was the noblest, most cheerful, most beloved non-commissioned officer I had, and I had the best men of the regiment. A gallant fellow."

— 210 —

George Hanks, son of Betsey (No. 55), b. Perry, O., March 9, 1832, m. April 14, 1857, Eliza Jane Kelley, of Hillsdale Co., Mich., residence Bronson, Mich., where he died Friday, May 23, 1902.

Hanks Children.

675. C. D. Hanks, b. Oct. 28, 1858, m. July 3, 1896, Sarah Oller, res. Delaware, O.

678. *Eugene L. Hanks, b. Dec. 20, 1860.

679. Alma A. Hanks, b. June 1, 1862, d. Bronson, Mich., July 29, 1865.

FIFTH GENERATION.

— 211 —

Pamilla Antisdel, dau. of Israel (No. 64), b. Middlefield, N. Y., m. 1st John Smith, 2nd Erastus Palmer.

Palmer Child.

680. Ed. Palmer, d. from typhoid fever Nov. 12, 1894, aged 29.

— 217 —

Sarah Antisdel, dau. of Israel (No. 64), b. Middlefield, N. Y., May 1, 1839, m. Cooperstown, N. Y., John Pank (b. Middlefield, N. Y., March 5, 1841), son of Robert and Mary Ann Pank. He is a retired merchant; res. Cooperstown, N. Y.

Pank Children.

681. Mary Elizabeth Pank, d. in infancy.

682. Clara Belle Pank, d. in infancy.

683. *Minnie Lucy Pank, b. Rockville, Conn., Feb. 14, 1866.

— 218 —

Mary Antisdel, dau. of John (No. 65), b. Paris, Oneida Co., N. Y., July 24, 1827, m. Brooklyn, Mich., Benjamin Pratt (b. Vt. April 12, 1822, d. Dec. 27, 1893.) Farmer and carpenter; res. Manchester, Mich. Mrs. Pratt d. Detroit, Mich., July 20, 1866.

Pratt Children.

684. *Erlaville Georgiana Pratt, b. Brooklyn, Mich., March 25, 1845.

685. John Herbert Pratt, b. Brooklyn, Mich., 1852, d. 1891.

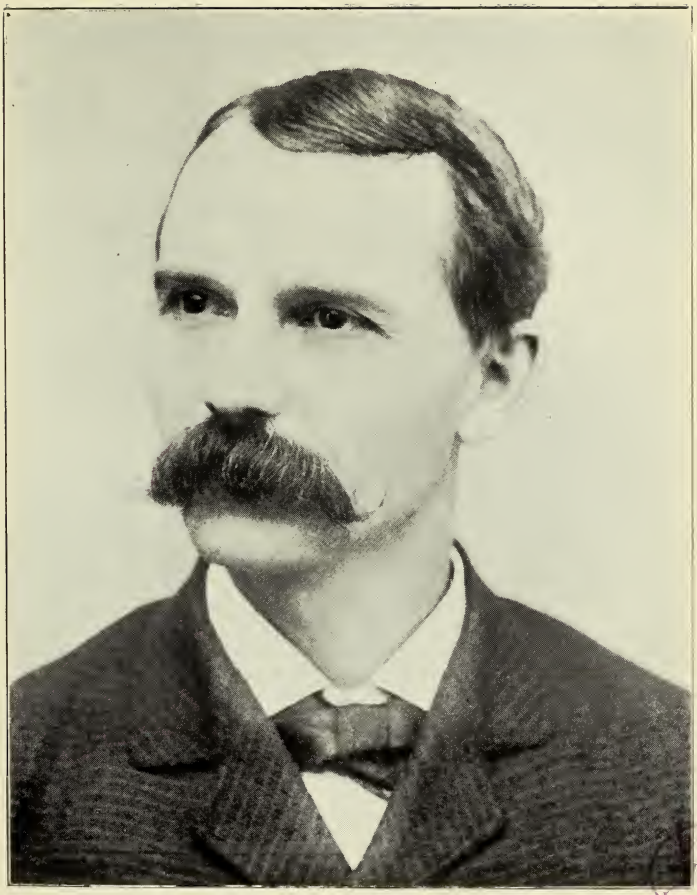

BOSTON PUBLIC LIBRARY

CHARLES H. ANTISDEL

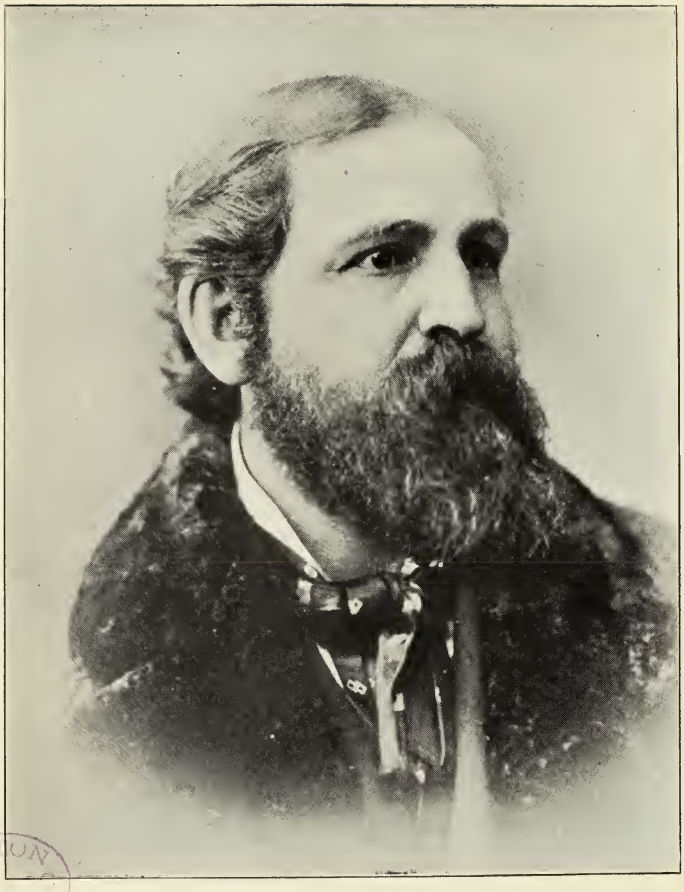

JOHN FRANCIS ANTISDEL

— 219 —

John Francis Antisdel, son of John (No. 65), b. Paris, Oneida Co., N. Y., June 13, 1829, m. Detroit, Mich., June 6, 1855, Sarah Jane Parshall (b. Palmyra, N. Y., Feb. 21, 1832), "dau. of Joseph Parshall ([6]) (b. Palmyra, N. Y., May 8, 1791, d. Waterford, Mich., Feb. 17, 1867), m. Palmyra, N. Y., May 2, 1816, Clarissa Moon (b. Rutland, Vt., Dec. 28, 1795, d. Detroit, Mich., July 2, 1887.) Joseph Parshall was a volunteer in the war of 1812; gd.-dau. of James Parshall ([5]) (b. L. I., Sept. 26, 1762, d. Palmyra, N. Y., March 24, 1826), m. Little Britain, Orange Co., N. Y., Elizabeth Todd; gt.-gd.-dau. of Jonathan ([4]) and Jemima (Knapp) Parshall. He was a Revolutionary soldier in 2nd Regt., Ulster Co., N. Y., Militia, b. Little Britain, N. Y., Nov. 4, 1740, d. Little Britain, Oct. 5, 1816; gt.-gt.-gd.-dau. of Jonathan ([3]) who according to his father's will, was under 21 years of age Jan. 24, 1726, m. Elizabeth Booth, Oct. 4, 1739, d. 1770 in L. I., where he was born; gt.-gt.-gt.-gd.-dau. of David Parshall ([2]) (b. Gardiner's Island, N. Y., July 1682, d. Aquebogne, Jan. 25, 1726), m. 1704 Mary Gardiner (b. 1685, d. April 19, 1725), dau. of David (son of David) and Martha (Youngs) Gardiner, who was the dau. of Col. John Youngs, and gd.-dau. of Rev. John Youngs, the first clergyman at Southold (b. England 1597, d. Southold, Feb. 24, 1671), m. 1622, Joan Herrington, of Southold, Eng.; gt.-gt.-gt.-gt.-gd.-dau. of James Parshall ([1]) (b. Eng. Middle of 17th century, d. Southold, N. Y., Sept. 15, 1701), m. Easthampton, N. Y., 1678, Elizabeth, only dau. of David and Mary (Lerringman) Gardiner, second proprietor of Gardiner's Island, and gd.-dau. of Capt. Lion Gardiner, founder of the family, and first proprietor of the estate. He was born in 1599 of English parentage, was an engineer in the service of the Prince of Orange in the Netherlands. On Aug. 11, 1635, he with his wife, a single servant and eleven other male passengers, embarked at London, in a small vessel of 25 tons burthen ("The Bachilor") and reached Boston Nov. 28, 1635. He commanded

the fort at Saybrook during the Pequot war, and died in 1663. James Parshall (1) was "a gentleman" in the sense in which the word was used in Colonial times, and a man of considerable means which he brought from England."

(Parshall Genealogy.)

John Antisdel was the second child and oldest son in a family of eight children. At the time of the father's death in 1850, the family was living on a small farm in Brooklyn, Jackson Co., Mich. On the father's death he became the active and responsible head of the family, and at about the age of twenty, took a position in Detroit as clerk in a hotel. By his industry, his honesty, and his gift of winning friends he soon established himself in a position of assured independence.

This accomplished, he assisted his younger brothers to similar positions, and more closely renewed the family ties, by bringing his mother and sisters to a home in Detroit. From these small beginnings he became one of the best known hotel men of the west, having been proprietor of large hotels in Detroit, Milwaukee, Bay City and the beautiful summer resort "The Mettewas" of Kingsville, Ont.

He had little opportunity for schooling, but his wide contact with people was in itself a liberal education, and through these opportunities and his natural endowments he became a broad-minded, polished man, one whom the most influential citizens were glad to number among their friends.

He was a Christian gentleman, prominent not only in the work of the Baptist denomination to which he belonged, but giving largely to all charities. His generosity was limited only by his means; his kindness was limitless. Let a single instance illustrate: At the time of the great Chicago fire, in 1871, when an offering was taken for the sufferers, in the first Baptist Church in Detroit, he headed the list with a hundred dollars, and then followed by duplicating every subscription made by that large and prosperous church. He was a trustee, and large contributor to Kalamazoo College. A gifted speaker,

a devoted husband, a kind and loving father, beloved for his noble qualities by all who knew him. He died in Detroit, Mich., May 15, 1900.

Antisdel Children.

686. *James Francis Antisdel, b. Detroit, Mich., April 29, 1856.

687. Emma B. Antisdel, b. Detroit, Mich., May 8, 1858, d. Aug. 10, 1859.

688. John Parshall Antisdel, b. Detroit, Mich., Jan. 31, 1861. A lawyer, res. Detroit, Mich.

689. Edward Antisdel, b. Detroit, Mich., Feb. 14, 1862, d. Feb. 15, 1862.

690. Ella Marie Antisdel, b. Detroit, Mich., Feb. 7, 1863.

691. Clara Freelove Antisdel, b. Detroit, Mich., April 5, 1865, d. Nov. 15, 1865.

692. Minnie Blanche Antisdel, b. Detroit, Mich., Dec. 1, 1868.

— 220 —

Sarah Ann Antisdel, dau. of John (No. 65), b. Mexico, Oswego Co., N. Y., March 23, 1831, m. Brooklyn, Mich., March 14, 1855, Ezra P. Randall (b. Lenox, N. Y., Nov. 6, 1832, d. Detroit, Mich., July, 1897), son of Russell Randall. Mrs. Randall d. Detroit, Mich., May 2, 1888.

Randall Children.

693. Francis M. Randall, b. Clinton, Mich., Feb. 22, 1856, d. April 13, 1863.

694. *Ola Arthur Randall, b. Owasso, Mich., Aug. 4, 1860.

695. Ida M. Randall, b. Tecumseh, Mich., Aug. 23, 1862, d. July 11, 1863.

696. Willie Randall, b. Detroit, Mich., March 9, 1864, d. same day.

697. *Kittie Loverna Randall, b. Detroit, Mich., Oct. 26, 1865.

— 221 —

Ancie Maria Antisdel, dau. of John (No. 65), b. Paris, Oneida Co., N. Y., Jan. 4, 1834, m. Detroit, Mich., Nov. 2, 1858, Benjamin Casburn Hills (b. Soham, Cambridgeshire, Eng., July 21, 1826, d. Detroit, Mich., Nov. 27, 1882.) Dealer in paints, glass, etc., Detroit, Mich. Mrs. Hills d. Detroit, Feb. 15, 1893.

Hills Children.

698. Frederick Addison Hills, b. Detroit, Mich., Aug. 30, 1859, d. March 29, 1885.

699. *George Casburn Hills, b. Detroit, Mich., Jan. 24, 1869.

— 222 —

William Waters Antisdel, son of John (No. 65), b. Mexico, Oswego Co., N. Y., April 4, 1836, m. Decatur, Mich., Aug. 18, 1863, LaVerne Rogers (b. March 24, 1842), dau. of Stillman M. and Sarah Rogers. He was owner of the Antisdel House (Cadillac) at Detroit, Mich., twenty-two years. A man prominent in the Baptist Church of that city. An old friend says of him: "In his private and public life, I have never known one tongue to speak of him as anything but sincere, upright and lovable in all his characteristics." Died Detroit, Mich., Aug. 2, 1899. Mrs. Antisdel d. Oct. 27, 1907.

Antisdel Children.

700. *Will Rogers Antisdel, b. Detroit, Mich., Nov. 10, 1867.

701. Edith Lola LaVerne Antisdel, b. Detroit, Mich., Aug. 5, 1869, d. Dec. 25, 1872.

702. *Fanny Lucelia Antisdel, b. Detroit, Mich., April 27, 1876.

703. *Blanche Louise Antisdel, b. Detroit, Mich., March 27, 1881.

— 223 —

Sophia M. Antisdel, dau. of John (No. 65), b. Brooklyn, Mich., May 24, 1838, m. April 27, 1864, Calvin Alexander Cook (b. Buffalo, N. Y., May 31, 1839, d. June 17, 1902), former husband of her sister Helen. Sophia d. Jan. 23, 1877. Mr. Cook m. 3rd, Oct. 14, 1880, Eliza J. Baker (b. Dec. 28, 1859, d. Dec. 6, 1889.) He m. 4th April 22, 1902, Emma Thorpe.

Cook Children (Sophia).

704. Willie C. Cook, b. Detroit, Mich., March 1, 1865, d. 1872.

705. James Arthur Cook, b. Detroit, Mich., May 10, 1868.

706. *John Newhall Cook, b. Detroit, Mich., Aug. 16, 1875.

— 224 —

Arthur Rufus Antisdel, son of John (No. 65), b. Brooklyn, Jackson Co., Mich., Jan. 31, 1841, m. Detroit, Mich., Nov. 27, 1862, Sarah M. Belman (b. Salem, O., July 19, 1841), dau. of John A. and Hannah Belman. A dealer in pine lumber and real estate, Grand Rapids, Mich.

Antisdel Children.

707. *Arthur Edwin Antisdel, b. Grand Rapids, Mich., Dec. 5, 1864.

708. Emma Lulu Antisdel, b. Grand Rapids, Mich., March 5, 1869, d. Feb. 11, 1890.

709. Bessie Mabel Antisdel, b. Grand Rapids, Mich., May 17, 1872, d. Feb. 20, 1891.

710. Florence Antisdel, b. Grand Rapids, Mich., May 19, 1880, m. June 26, 1900, John Russell Thomson.

— 225 —

Helen A. Antisdel, dau. of John (No. 65), b. Brooklyn, Mich., Aug. 4, 1843, m. Dec. 31, 1860, Calvin Alexander Cook, see (223) Helen (Nellie) d. March 25, 1863.

Cook Child.

711. Nellie Maria Cook, b. Detroit, Mich., March 16, 1863, d. April 4, 1865.

— 226 —

Ambrosia Clarinda Antisdel, dau. of John (No. 65), b. Brooklyn, Jackson Co., Mich., Sept. 4, 1847, m. 1st Andrew Sutherland, who lived but a short time; m. 2nd William Armiger Scripps, who resides in Calif. Ambrosia Scripps d. Detroit, Mich., April 6, 1894.

Scripps Children.

712. *Florence Mary Scripps, b. Detroit, Mich., May 8, 1870.

713. Ellen Winifred Scripps, b. Detroit, Mich., June 27, 1873, m. April 21, 1897, G. Ogden Ellis, res. Detroit, Mich.

— 227 —

John Waters Francis, son of Mary (No. 66), b. Troy, N. Y., May 10, 1825, m. Oct. 13, 1859, Harriet Wright (b. Whitesboro, Oneida Co., N. Y., Oct. 13, 1830, d. Hartford, Conn., May 20, 1905.) John W. d. Philadelphia, Pa., July 15, 1901.

Francis Children.

714. Emma Estelle Francis, b. Philadelphia, Pa., Oct. 25, 1861.

715. Clara Elizabeth Francis, b. Philadelphia, Pa., Oct. 28, 1865, d. Aug. 13. 1866.

716. *Edward Stowitz Francis, b. Philadelphia, Pa., Feb. 8, 1869.

— 228 —

Mary Elizabeth Francis, dau. of Mary (No. 66), b. Fishkill, N. Y., Dec. 31, 1831, m. June 20, 1856, Samuel T. Davie, (b. Clifton Park, Saratoga Co., N. Y., June 7, 1831, d. Huntington, Ind., Dec. 20, 1893.) Mrs. Davie res. in Philadelphia.

— 230 —

Francis Marvin Phelps, son of Sarah Elizabeth (No. 67), b. Bridgewater, N. Y., Sept. 5, 1830, m. 1st Jan. 1, 1865, Amanda A. Burgess (d. June 22, 1875, age 37), m. 2nd Sept. 14, 1875, Elizabeth Wynecoop (b. Jan. 6, 1852.) He enlisted Feb. 1865, Co. A, 11th Mich, Infantry, served seven months, res. Detroit, Mich.

Francis Children (1st wife).

717. *Francis Eugene Phelps, b. April 12, 1866.
718. *Eva Gertrude Phelps, b. Dec. 8, 1867.
719. Edith May Phelps, b. July 21, 1871, d. July 3, 1878.
720. Eddie Phelps, b. June 4, 1874, d. Aug. 10, 1874.

— 231 —

Flavia Jane Phelps, dau. of Sarah Elizabeth (No. 67), b. Bridgewater, N. Y., July 26, 1832, m. Detroit, Mich., 1861, Daniel S. Harley of Philadelphia (b. March 10, 1834, d. Manistee, Mich., June 16, 1900.) Mr. Harley graduated from Mich. University, Law Department, 1867. Was in later years J. P.; a man much respected. Mrs. Harley res. Manistee, Mich.

Harley Children.

721. Clarence Price Harley, b. June 30, 1863, d. Sept. 20, 1864.
722. *Flora Phelps Harley, b. Sept. 2, 1864.
723. *Herbert Lincoln Harley, b. Dec. 31, 1871.

— 232 —

George Nelson Phelps, son of Sarah Elizabeth (No. 67),

b. Oneida Co., N. Y., Nov. 6, 1833, m. Grand Rapids, Mich., May 19, 1860, Sylvia Annie Rice (b. Medina, O., July 30, 1840, d. Greenville, Mich., March 30, 1886, interment Three Rivers, Mich.) Mr. Phelps enlisted Sept. 12, 1861, Co. B, First Mich. Rgt., Vol. Engineers and Mechanics for three years. Discharged at Atlanta, Ga., Oct. 31, 1864, res. Three Rivers, Mich.

Phelps Children.

724. *Lillian Etta Phelps, b. Grand Rapids, Mich., April 17, 1861.

725. *Elizabeth Anna Phelps, b. Lyons, Mich., Nov. 7, 1866.

726. *George Horace Phelps, b. Lyons, Mich., July 26, 1869.

727. Hattie Permelia Phelps, b. Lyons, Mich., Oct. 17, 1861, d. Greenville, Mich., Sept. 30, 1894.

728. Eugene Frederick Phelps, b. Lyons, Mich., Aug. 31, 1874, d. Three Rivers, Mich., Jan. 22, 1889.

729. Theda Belle Phelps, b. Greenville, Mich., Jan. 18, 1876.

730. *Benjamin Rice Phelps, b. Greenville, Mich., Oct. 13, 1878.

731. Charles Henry Phelps, b. Greenville, Mich., Oct. 1, 1880.

— 234 —

Anne Elizabeth Phelps, dau. of Sarah Elizabeth (No. 67), b. Jackson Co., Mich., Nov. 1, 1837, m. B. Frank Littlefield (b. Syracuse, N. Y., Oct. 16, 1841.) Entered the army in 1861 with Berdan's sharp-shooters, transferred to the regular service as Lieutenant 4th N. Y. Heavy Artillery. Mustered out as Brevet Major at close of war. He d. Greenville, Mich., buried at Grand Rapids, where the most of his life was spent in hotel work.

Littlefield Child.

732. Saidie Louise Littlefield, m. Louis Alexis Cornelius.

— 235 —

Theodore Isaac Phelps, son of Sarah Elizabeth (No. 67), b. Jackson Co., Mich., Aug. 14, 1839, m. Oct. 14, 1863, Jennie Grosvenor (b. Oct. 14, 1844.) Proprietor of Hotel Phelps, Greenville, Mich.; City Treasurer, Knight Templar, and a member of the Knights of Pythias. A prominent Republican.

Adopted Child.

733. Minnie Phelps Mills, b. Feb. 1, 1870.

— 236 —

Harriet Newell Phelps, dau. of Sarah Elizabeth (No. 67), b. Brooklyn, Mich., May 13, 1841, m. Sand Lake, Mich., April 27, 1881, Jerome Bentley Holcomb, M. D., (b. Camden, Mich., June 1, 1847, d. Schoolcraft, Mich., March 3, 1888.) A prominent I. O. O. F. One daughter by former wife.

Leda Sarah Holcomb, b. Jan. 16, 1870, d. Dec. 3, 1890.

— 237 —

Abner Tibbitts Phelps, son of Sarah Elizabeth (No. 67), b. Jackson Co., Mich., July 16, 1847, m. 1st Lyons, Mich., Dec. 1, 1869, Ruth Rosanna Bunnell (b. Lyons, Mich., Sept. 19, 1842, d. Detroit, Mich., June 24, 1895), dau. of Asa and Lavina Bunnell, m. 2nd Wallaceburg, Ont., Jan 27, 1898, Kate Blanche Martin (b. Wallaceburg, Ont., June 10, 1862.) He enlisted at Jackson, Mich., Sept. 5, 1864, in Co. D, 28th Mich. Regt. War of the Rebellion, returning May 8, 1865, res. Detroit, Mich.

Phelps Children (1st wife).

734. *Lynn Bunnell Phelps, b. Sept. 5, 1870.

735. Alfred Theodore Phelps, b. June 6, 1874, d. Lyons, Mich., June 27, 1881.

736. Arthur Sherrard Phelps, b. Feb. 13, 1878, Spanish American War, dis. May 17, 1899.

737. Martin Horace Phelps, b. Feb. 26, 1900, d. March 2, 1900, (child of 2nd wife.)

— 238 —

Mary E. Antisdel, dau. of Waters (No. 68), b. June 18, 1839, d. April 24, 1897, m. 1867, Jacob Seitz.

Seitz Children.

738. Lily Seitz.

739. Cora Seitz.

— 239 —

John N. Antisdel, son of Waters (No. 68), b. Burlington, Otsego Co., N. Y., May 23, 1843, m. Burlington, N. Y., Feb. 14, 1885, Celestia A. Chase (b. Otsego, N. Y., Nov. 1, 1836.) John N. was a farmer in Burlington, where he d. Oct. 18, 1903.

— 240 —

James Antisdel, son of Waters (No. 68), b. Burlington, N. Y., Sept. 13, 1844, m. Anna M. Stocking, (d. Nov. 27, 1881.)

Antisdel Children.

740. George Antisdel, b. Burlington Flats, N. Y., Sept. 16, 1868, unm., res. Burlington Green.

741. *Charles Antisdel, b. Burlington, N. Y., May 31, 1871.

— 241 —

William Antisdel, son of Waters (No. 68), b. Burlington Green, N. Y., Sept. 1, 1846, m. Detroit, Mich., Dec. 26, 1868, Amelia Alice Morrison (b. St. Louis, Ind., June 10, 1847), dau.

of Solomon and Alice (Trainer) Morrison. Blacksmith, res. Gananoque, Ont., Can.

Antisdel Children.

742. *Nellie Maude Antisdel, b. Burlington Flats, N. Y., Jan. 10, 1871.

743. Burton Henry Antisdel, b. Ilion, N. Y., March 11, 1874, res. New Albany, Ind.

744. J. Claude Antisdel, b. Gananoque, Ont., April 15, 1879, m. Lizzie Hall at Olympia, Wash.

745. *Mary Mae Antisdel, b. Gananoque, Ont., May 2, 1881.

746. Cecil Alice Antisdel, b. Gananoque, Ont., May 1, 1887, d. Jan. 14, 1888, Gananoque, Ont.

— 243 —

Hannah Antisdel, dau. of Nathaniel[2] (No. 69), b. Middlefield, Otsego Co., N. Y., Feb. 24, 1818, d. Moravia, Cayuga Co., N. Y., Sept. 8, 1841, m. Charles Robinson.

747. Child, b. and d. in infancy.

— 244 —

David Antisdel, son of Nathaniel (No. 69), b. Middlefield, Otsego Co., N. Y., Nov. 16, 1819, m. New York, Dec. 9, 1841, Julia McClean, removed to Mich. in 1844, res. Berrien, Mich.

Antisdel Children.

748. *William Antisdel, b. Niles, Mich., March 12, 1845.

749. Albert Antisdel, b. Berrien, Mich., Oct. 9, 1848, d. Niles, April 13, 1855.

750. *Charles H. Antisdel, b. Berrien, Mich., May 22, 1850.

751. *Lagee Antisdel, b. Berrien, Mich., April 24, 1854.

— 245 —

Anna Mary Antisdel, dau. of Nathaniel (No. 69), b. Chau-

tauqua, N. Y., Oct. 12, 1821, d. Aug. 12, 1864, m. Berrien, Mich., Martin V. B. Charles (d. 1860), res. Niles, Mich.

Charles Children.

752. Nathaniel Charles, b. Niles, Mich., d. in infancy.
753. Frank Charles, b. Niles, Mich., d. in infancy.
754. Emma Charles, b. Niles, Mich., d. in infancy.
755. *Elsie Charles, b. Niles, Mich., Oct. 4, 1852.
756. Fred Charles, b. Niles, Mich., res. Berrien Co., Mich.

— 246 —

Sarah Mariah Antisdel, dau. of Nathaniel (No. 69), b. Otsego Co., N. Y., Oct. 20, 1823, d. Coloma, Berrien Co., Mich., Oct. 6, 1808, m. Moravia Cayuga Co., N. Y., 1842, Abram Smith (b. Moravia, N. Y., Sept. 6, d. Coloma, Mich., March 28, 1893), res. Berrien Co., Mich.

Smith Children.

757. *Charles Martin Smith, b. Niles City, Mich., Jan. 12, 1847.
758. *Carrie Frisbie Smith, b. Niles, Mich., Jan. 6, 1857.
759. *Annis Jane Smith, b. Pipestone, Mich., June 1, 1862.

— 247 —

Nancy Cynthia Antisdel, dau. of Nathaniel (No. 69), b. Otsego Co., N. Y., April 18, 1825, d. Hagar, Berrien Co., Mich., Nov. 28, 1876, m. Moravia, N. Y., 1844, Henry Smith (bro. of Abram), b. Delaware Co., N. Y., Jan. 18, 1820, d. July 22, 1888.

Smith Children.

760. George Smith, b. Hagar, Mich., Oct. 4, 1848.
761. *Monroe Emmett Smith, b. Hagar, Mich., Aug. 23, 1854.
762. David Smith, b. Hagar, Mich., Nov. 4, 1856.

763. *Alfred Smith, b. Hagar, Mich., April 24, 1861.
764. *Nathaniel Smith, b. Hagar, Mich., July 6, 1864.
765. *Lucy May Smith, b. Hagar, Mich., May 6, 1866.

— 248 —

Annis Antisdel, dau. of Nathaniel (No. 69), b. Otsego Co., N. Y., Jan. 7, 1828, d. Pipestone, Mich., Dec. 22, 1882, m. Niles, Mich., 1848, George H. Hull (b. Danville, Vt., Dec. 4, 1817, d. 1890), son of Sewall Hull (d. 1889), res. Berrien and Cass Counties, Mich.

Hull Children.

766. *Lucy Hull, b. Berrien Co., Mich., 1850.
767. *Mary Hull, b. Berrien Co., Mich., 1852.
768. *Eva Hull, b. Berrien Co., Mich., March 9, 1854.
769. *Clara Hull, b. Berrien Co., Mich., 1856.
770. *Charles Sewall Hull, b. Cass Co., Mich. March 23, 1857.
771. *Kate Athalia Hull, b. Niles, Mich., July 10, 1860.
772. *David Hull, b. Lagrange, Cass Co., Mich., Aug. 10, 1862.
773. Sarah Hull, b. Lagrange, Cass Co., Mich., 1864, d. in infancy.
774. *George Hull, b. Lagrange, Cass Co., Mich., 1866.

— 249 —

Clarissa Elizabeth Antisdel, dau. of Nathaniel (No. 69), b. Otsego Co., N. Y., Sept. 17, 1830, d. Niles, Mich., Nov. 25, 1860, m. Elihu Weed.

Weed Children.

775. Mary Jane Weed.
776. James Weed.
777. Sarah Weed.
778. Hannah Weed.

—— 250 ——

Ruth Antisdel, dau. of Nathaniel, (No. 69) b Otsego Co., N. Y., Aug. 12, 1832, m. Niles, Mich., 1848, C. H. Frisbie (d. Aurora, Ill., 1898). He was a R. R. engineer. Mrs. Frisbie res. (1907) Riverside, Ill.

Frisbie Children.

779. *William Willard Frisbie, b. May 8, 1850.
780. *Charles Wesley Frisbie, b. Jan. 31, 1859.
781. *Hattie Eliza Frisbie, b. Nov. 24, 1860.
782. *Jennie Elsie Frisbie, b. Oct. 30, 1862.
783. *Nelson Woodworth Frisbie, b. April 25, 1866.
784. George Walter Frisbie, b. April 23, 1871, d. Chicago, Ill., 1897.
785. Frank Warren Frisbie, b. Dec. 11, 1878, m. Mrs. Pauline Orsinger.

—— 251 ——

Esther Jane Antisdel, dau. of Nathaniel (No. 69), b. Otsego Co., N. Y., Dec. 15, 1834, m. Niles, Mich, June 21, 1857, Ephraim Roberts (b. N. Y. State, 1828, d. Niles, Mich., April 21, 1873), son of Horace and Diana Roberts. Carriage builder, res. Niles, Mich. Mrs. R. res. South Bend, Ind.

Roberts Children.

786. *Nathaniel Roberts, b. Niles, Mich., Aug. 3, 1861.
787. *Mary Roberts, b. Niles, Mich., May 7, 1866.

—— 253 ——

George Antisdel, son of Nathaniel (No. 69), b. Moravia, N. Y., July 25, 1839, m. Louise Berkey at Niles, Mich. Served three years in the 12th Mich. Infantry, War of the Rebellion, res. Grand Rapids, Mich.

Antisdel Children.

788. George L. Antisdel, b. July 3, 1871.

789. Charles F. Antisdel, b. July 25, 1873.

— 254 —

Mary Jannette Antisdel, dau. of Moses (No. 70), b. Cherry Valley, N. Y., May 23, 1824, m. Franklinville, N. Y., Oct. 25, 1842, George Storrs, (b. April 5, 1820, d. Nov. 9, 1902), son of Thomas and Kathrine Storrs. Farmer in Franklinville, N. Y. Mary Storrs d. Franklinville, N. Y., June 9, 1892, buried at Cadiz, N. Y.

Storrs Children.

790. *Mary Jane Storrs, b. Franklinville, N. Y., July 15, 1843.

791. Amelia Storrs, b. Franklinville, N. Y., March 24, 1846, d. 1852.

792. Willard Storrs, b. Franklinville, N. Y., March 1, 1850, d. in infancy.

793. *Lester C. Storrs, b. Franklinville, N. Y., April 10, 1856.

794. *Ida Katherine Storrs, b. Franklinville, N. Y., April 3, 1860.

— 255 —

Nancy Diantha Antisdel, dau. of Moses (No. 70), b. Cherry Valley, N. Y., Jan. 27, 1827, m. Walter Lindsay.

Lindsay Children.

795. *William Eugene Lindsay, b. Franklinville, N. Y., Feb. 22, 1852.

796. *Sarah Elizabeth Lindsay, b. Franklinville, N. Y., Oct. 26, 1854.

797. *Walter B. Lindsay, b. Franklinville, N. Y., Oct. 8, 1856.

— 259 —

Ann Elizabeth Antisdel, dau. of Moses (No. 70), b.

Franklinville, N. Y., Jan. 27, 1839, m. 1st Machias, N. Y., May 23, 1853, John Oaks, (d. Feb. 12, 1879), m. 2nd, Ottawa, Ill., Nov. 24, 1886, Will White, (d. Sept. 29, 1887). Mrs. White resides Streator, Ill., R. F. D. (1905).

Oaks Children.

798. *Elmer E. Ellsworth Oaks, b. Rochelle, Ill., May 26, 1862.

799. *Alma Edith Oaks, b. Dwight, Ill., Sept. 4, 1869.

800. Charles Henry Oaks, b. Seneca, Ill., Sept. 7, 1871, d. Oct. 6, 1872.

801. *Albert C. Warner Oaks, b. Seneca, Ill., Nov. 9, 1872.

802. John Leslie Oaks, b. Streator, Ill., Dec. 9, 1874, d. Feb. 12, 1875.

803. *Mary Lucetta Oaks, b. Gates Center, Kan., Sept. 6, 1878.

— 261 —

Andrew Jackson Chase, son of Annis (No. 71), b. Cooperstown, N. Y., about 1826, m. Chicago, Ill., Oct. 27, 1857, Maria Graham Bourne, (b. Cooperstown, N. Y., Nov. 4, 1830, killed by R. R. cars while crossing the tracks, Sept. 21, 1883). Mr. Chase was well educated, a book-keeper, and later traveling salesman.

Chase Child.

804. *Minnie Gilbert Chase, b. Amboy, Ill., June 25, 1860.

— 263 —

Clyde Antisdel, son of Simon (No. 74), b. Afton, Wis., Sept., 1857, m. Clinton, Ill., 1885, Della Nixon, (b. Dewitt Co., Ill). Mr. Antisdel is Ticket Agt. for Ill. Cent. and Big Four R. Rs., Pana, Ill.

Antisdel Children.

805. Ada Antisdel, b. May 27, 1886.

806. Flora Antisdel, b. Feb., 1889.

807. Lucetta Antisdel, b. May 27, 1892, d. Pana, Ill., June, 1904.

— 264 —

Mary Elizabeth Antisdel, dau. of Simon (No. 74), b. Flag Center, Ogle Co., Ill, June 28, 1860, m. Janesville, Wis., Mch. 3, 1880, Harvey Anson Loomer, (b. Mch. 11, 1856), son of Joseph Benjamin and Ruth (Bigelow) Loomer. He deals in Real Estate and Insurance, Whitewater, Wis.

Loomer Children.

808. Clyde Willard Loomer, b. Walworth Co., Wis., Dec. 18, 1880, d. Jan., 1892.

809. Ida Minnie Loomer, b. Red Wing, Minn., Mch. 23, 1883, d. Jan., 1892.

810. Della Marie Loomer, b. Walworth Co., Wis., April 20, 1886, d. May, 1890.

811. Josephine Ruth Loomer, b. Rock Co., Wis., Oct. 26, 1891.

812. Bertha Lucetta Loomer, b. Walworth Co., Wis., July 20, 1894.

813. Cordellia Margaret Loomer, b. Walworth Co., Wis., Aug. 2, 1897.

— 276 —

Clarence Baumes Antisdel, son of Josiah F. (No. 77), b. Afton, Wis., Nov. 18, 1863, m. Chicago, Ill., Oct. 27, 1896, Gerdena S. Vander Kolk, dau. of Henry and Marie (De Young) Vander Kolk. She was a teacher in Chicago. Clarence A. was educated at the Chicago University, and S. Dak. (1st graduate). Theological course at the Baptist Union Theo. Sem., Morgan Park, Ill. Missionary to Mu-

kimveka, Congo, Africa, 1892-96, again 1898-03. Is now (1904) pastor of Millard Ave. Baptist Church, Chicago, Ill.

— 280 —

Hosea Franl Antisdel, son of Simon (No. 79), b. Afton, Wis., Oct. 28, 1860, m. Afton, Wis., Jan 1, 1880, Elizabeth Van Antwerp, (b. Rock Co., Wis., Oct. 25, 1860), dau. of Lafayette and Frances (Watts) Van Antwerp. Hosea F. is a carpenter, res. Baker City, Oregon.

Antisdel Children.

814. Robert Antisdel, b. Afton, Wis., Jan. 9, 1882, m. Rockford, Ill., 1904, Clara Boddie.
815. Earl Antisdel, b. Afton, Wis., Sept. 5, 1884.
816. Warren Antisdel, b. Afton, Wis., May 9, 1889.
817. Alice Antisdel, b. Beloit, Wis., June 20, 1900.

— 281 —

Alvin William Antisdel, son of Clark G. (No. 81), b. Afton, Wis., May 8, 1849, m. Afton, Wis., Feb. 26, 1873, Ellen Jane Alverson, (b. Tompkins, Delaware Co., N. Y.), dau. of John, (d. Oct. 2, 1882), and Mary Alverson, (d. May 2, 1884). Farmer, res, Fostoria, Iowa.

Antisdel Children.

818. Henry Newell Antisdel, b. Afton, Wis., June 19, 1874.
819. Hattie May Antisdel, b. Amherst, Minn., Oct. 27, 1876.
820. John Clark Antisdel, b. Amherst, Minn., Feb. 22, 1879.

— 283 —

Charles Henry Antisdel, son of Clark George (No. 81), b. near Janesville, Wis., Nov. 29, 1853, m. Afton, Wis., Nov. 22, 1882, Josephine Griffen, (b. Aug. 21, 1853, near Afton).

Mr. Antisdel was a farmer residing near Afton, Wis. Was killed in a railroad accident Sept. 12, 1903.

Antisdel Children.

821. Helen Grace Antisdel, b. Afton, Wis., Sept. 19, 1883.
822. Charles Leroy Antisdel, b. Afton, Wis., April 30, 1885.
823. Ellen Faye Antisdel, b. Afton, Wis., Mch. 31, 1887.
824. Joseph Harrison Antisdel, b. Afton, Wis., Sept. 1, 1888.
825. Olive Naomi Antisdel, b. Afton, Wis., July, 29, 1895.

— 285 —

Harriet Amelia Antisdel, dau. of Clark George (No. 81), b. Afton, Wis., Feb. 28, 1858, m. Feb. 25, 1880, William J. Miller, (b. Scranton, Pa., April 23, 1857). Mrs. Miller d. April 5, 1906, res. Afton, Wis.

Miller Children.

826. Frank Chester Miller, b. Afton, Wis., May 13, 1883.
827. Norman Floyd Miller, b. Afton, Wis., Mch. 5, 1886.
828. George Henry Miller, b. Afton, Wis., Nov. 4, 1890.
829. Harry Lyman Miller, b. Afton, Wis., July 21, 1895.
830. William Dale Miller, b. Afton, Wis., June 20, 1900.

— 286 —

George Clark Antisdel, son of Clark George (No. 81), b. Afton, Wis., March 23, 1860, m. Jan. 29, 1883, Stella Hannah Treat, (b. Minneapolis, Minn., Aug. 5, 1862), res. Afton, Wis.

Antisdel Children.

831. Carrie Pamelia Antisdel, b. Afton, Wis., Nov. 16, 1883.

832. Laura Estelle Antisdel, b. Afton, Wis., Oct. 13, 1885.

833. Ernest George Antisdel, b. Afton, Wis., Jan. 15, 1888.

834. Maye Belle Antisdel, b. Afton, Wis., Sept. 17, 1891.

835. Hattie Miller Antisdel, b. Afton, Wis., July 9, 1894.

836. Bertha Sims Antisdel, b. Afton, Wis., July 9, 1894.

837. Charles Sims Antisdel, b. Afton, Wis., Jan. 24, 1896.

838. Pearl Antoinette Antisdel, b. Afton, Wis., July 25, 1898.

839. William Russell Antisdel, b. Afton, Wis., May 12, 1905.

— 289 —

Harve Normandus Antisdel, son of Alvin (No. 83), b. Rock Co., Wis., Dec. 29, 1853, m. Lizzie Zintz. He is a real estate agent at Denver, Col. Family is at 111 Rutledge Ave., Madison, Wis.

Antisdel Children.

840. Jennie Antisdel, b.

841. Clarence J. Antisdel, b. May 17, 1876.

842. Magdalene Antisdel, b. Oct. 31, 1877. Trained nurse, Palmyra, Wis.

843. Nora Antisdel, b. July 2, 1879.

— 290 —

Ida Jane Antisdel, dau. of Alvin (No. 83), b. Rock Co., Wis., Feb. 20, 1856, m. 1st Feb. 18, 1870, William Collins, (d. March 6, 1879), m. 2nd, O. P. Potts, Mch. 18, 1884, res. Richland Center, Wis.

Collins and Potts Children.

844. Jasper Collins, b. July 21, 1872.

845. Eddie Collins, b. Oct. 2, 1876.

846. Ada Collins, b. June 4, 1878.
847. Edith Potts, b. Jan. 14, 1885.

—— 292 ——

Clara Belle Antisdel, dau. of Alvin (No. 83), b. Richland Co., Wis., May 16, 1861, m. Dec. 25, 1877, J. S. Collins, res. Ash Ridge, Wis.

Collins Children.

848. Clyde Jay Collins, b. Jan. 5, 1884, d. May 3, 1891.
849. Nona Maurine Collins, b. June 17, 1896.

—— 293 ——

Eva Jane Antisdel, dau. of Alvin (No. 83), b. Richland Co., Wis., Nov. 3, 1862, m. Jan. 30, 1883, Frank Schoonover, res. Gillingham, Wis.

Schoonover Children.

850. Glenn Schoonover, b. Oct. 22, 1884.
851. Maude Schoonover, b. May 20, 1897.

—— 294 ——

Myron Jay Antisdel, son of Alvin (No. 83) b. Richland Co., Wis., May 9, 1865, m. Feb. 14, 1886, Sophia Smith. Farmer, Beach, Wis.

Antisdel Children.

852. Hattie Antisdel, b. Nov. 6, 1886.
853. Jesse Antisdel, b. March 15, 1888.
854. Earl Antisdel, b. Oct. 9, 1891.
855. Laura Antisdel, b. Oct. 17, 1895.
856. George Antisdel, b. July 19, 1900.

—— 295 ——

Charlotte May Antisdel, dau. of Alvin (No. 83), b. Richland, Co., Wis., May 27, 1873, m. Sept. 19, 1893, Robert Handley, Minneapolis, Minn.

— 296 —

Maud Ethlyn Antisdel, dau. of Alvin (No. 83), b. Richland Co., Wis., Nov. 14, 1876, m. Oct. 4, 1899, Herbert Tensaw, Minneapolis, Minn.

Tensaw Child.

857. Theo. Marguerite Tensaw, b. Dec. 15, 1900.

— 301 —

Hattie Tisdale, dau. of William (No. 88), b. Perry, Wyoming Co., N. Y., Oct. 22, 1841, m. Almond, Alleghany Co., N. Y., Oct. 21, 1858, William L. Browne of Pitcher, Chenango Co., N. Y. He d. Aug. 3, 1887, age 51 years, at their res., Eagle, Wyoming Co., N. Y. Farmer.

Browne Children.

858. Willie Browne, b. Granger, Alleghany Co., N. Y., May 9, 1871, d. June 12, 1874.

859. Myrtie Browne, b. Granger, Alleghany Co., N. Y., May 25, 1873, d. April 14, 1875.

— 302 —

George P. Tisdale, son of William (No. 88), b. Perry, Wyoming Co., N. Y., July 24, 1845, m. March 14, 1875, Margaret Yule. Res. Arcade, Wyoming Co., N. Y. Has been Supervisor of the town, is also Justice of the Peace. Has an adopted dau.

— 303 —

William H. Tisdale, son of William (No. 88), b. Perry, Wyoming Co., N. Y., Dec. 19, 1849, m. Feb. 7, 1875, Ada Moon, res. Eagle, Alleghany Co., N. Y. Farmer.

Tisdale Children.

860. *George Tisdale, b. Sandusky, Cattarangus Co., N. Y., Dec. 18, 1875.

861. Alice Tisdale, b. Sandusky, Cattarangus Co., N. Y., March 25, 1881, d. 1884.

862. *Florence Tisdale, b. Eagle, Alleghany Co., N. Y., Jan. 27, 1885.

— 304 —

Martha Tisdale, dau. of William (No. 88), b. Perry Center, Wyoming Co., N. Y., June 29, 1852, m. 1st Volney Welles, 2nd Milo Welles, cousin of Volney.

Welles Children.

863. Lemuel Welles, b. Sept. 3, 1883.
864. Ray Welles, b. Jan. 30, 1886.
865. Carrie Welles, b. April 2, 1890.
} Children of Volney.

866. David Welles, b. Dec. 9, 1893, d. 3 weeks old.

867. Damon Welles, b. Dec. 9, 1893.

— 305 —

Nellie Tisdale, dau. of William (No. 88), b. Perry, Wyoming Co., N. Y., Sept. 8, 1854, m. Jan. 9, 1875, Avery Eager, (d. April 10, 1888).

Eager Child.

868. Erma Eager, b. Apr. 18, 1877, d. Feb. 4, 1881.
Earnest Mearns (adopted).

— 307 —

Carrie Tisdale, dau. of William (No. 88), b. Perry, Wyoming Co., N. Y., July 12, 1860, m. Oct. 28, 1884, Millard Mearns. Carrie d. Dec. 7, 1885.

Mearns Child.

869. Earnest Mearns, b. Oct. 12, 1885.

— 308 —

Frances Crane, dau. of Harriet (No. 91), b. Buffalo, N.

Y., Oct. 11, 1848, m. Perry, N. Y., June 26, 1878, Albert Ham, res. Perry, Wyoming Co., N. Y.

Ham Children.

870. Hattie Ham, b. Perry, N. Y., March 19, 1880, d. June 16, 1880.
871. Nettie Ham, b. Perry, N. Y., May 5, 1881.
872. David Ham, b. Perry, N. Y., Oct. 16, 1882.
873. Sarah Ham, b. Perry, N. Y., Jan. 29, 1884.
874. Dora Ham, b. Perry, N. Y., May 9, 1886.
875. Jessie Ham, b. Perry, N. Y., Oct. 29, 1888, d. April 2, 1891.
876. Willie Ham, b. Perry, N. Y., Dec. 18, 1889.
877. Lucien Ham, b. Perry, N. Y., Oct. 26, 1891.

—— 311 ——

Lewis Crane, son of Harriet (No. 91), b. Perry, N. Y., Dec. 24, 1858, m. Perry, N. Y., Jan. 1, 1882, Eva Wardmanes.

Crane Child.

878. Bessie Crane, b. May 25, 1885.

—— 312 ——

Washington Morey, son of Dorcas (No. 102), b. Geauga Co., Ohio, Sept. 19, 1822, m. 1st, Adeline Hockster, m. 2nd, ——— Stearn, res. Garrettsville, Portage Co., Ohio.

Morey Children.

879. Elizabeth Morey, m. Chamberlain, res. Solon, Ohio.
880. Wallace Morey.

—— 314 ——

Sylvenus Morey, son of Dorcas (No. 102), b. Troy, O., Feb. 2, 1826, m. Chardon, O., Nov. 28, 1859, Louisa N. Davis, (b. Troy, O., Oct. 22, 1836, d. Troy, O., Dec. 20, 1891), dau. of Horace and Abigail (Bedford) Davis. Farmer of Troy, O., d. Jan. 23, 1896.

Morey Children.

881. *Cora E. Morey, b. Troy, Geauga Co., O., April 17, 1866.

882. Harvey Lee Morey, b. Troy, Geauga Co., O., June 27, 1873.

— 315 —

Linus Morey, son of Dorcas (No. 102), b. Geauga Co., O., Nov. 2, 1829, m. 1855, Sarah Cooper, res. Mantua Station, O.

Morey Children.

883. Addie. 884. Henry. 885. Nettie, m. Roberts, Mantua, O.

— 316 —

Edwin Morey, son of Dorcas (No. 102), b. Auburn, O., Oct. 4, 1830, m. 1854, Hannah E. Clark. He d. at Nelson, O., 1877.

Morey Children.

866. Annettie Morey, b. Auburn, O., Feb. 25, 1855, m. Richard Hoard, May 1, 1873.

887. Dettie Morey, b. Newburg, O., Oct. 28, 1858, m. Frank J. Gardner, Sept. 2, 1893.

— 317 —

Betsey Morey, dau. of Dorcas (No. 102), b. Aug. 6, 1832, m. Jan. 1, 1851, William Estey of Mantua, (d. March 28, 1905), son of John and Betsey (Jones) Estey. Carpenter, res. Garrettsville, O., no family.

— 318 —

Mary Morey, dau. of Dorcas (No. 102), b. Jan. 1, 1837, m. July 3, 1856, Benjamin Franklin Olds, (d. Oct. 6, 1904), no family.

— 319 —

Franklin Morey, son of Dorcas (No. 102), b. Auburn, O., Oct. 5., 1844, m. 1st Margaret Allen, m. 2nd Hiram, O., Nov. 10, 1881, Edna Pritchard, dau. of Lambert and Zilpha (Adams) Pritchard. Farmer, P. O. Rapids, O.

Morey Child.

888. Lorena E. Morey, b. Rapids, O., Nov. 2, 1888.

— 320 —

Silas G. Antisdale, son of George W., Jun. (No. 103), b. Auburn, O., March 19, 1830, m. Sept. 6, 1851, Maranda Stone, d. May 1, 1870, m. 2nd, Mrs. Nancy A. (Bronson) Burridge, April 23, 1871. Insurance and Real Estate, res. Benton Harbor, Mich.

Antisdale Children.

889. *Nathaniel Hale Antisdale, b. Russell, O., Oct. 1, 1852.

890. *Royal Stone Antisdale, b. Russell, O., July 6, 1856.

— 321 —

Julius O. Antisdale, son of George W. Jun. (No. 103), b. Auburn, O., Nov. 22, 1831, m. Sept. 19, 1859, Adelaide L. Shelden, (b. May 1, 1841), res. Muskegon, Mich.

Antisdale Children.

891. Mary A. Antisdale, b. Dec. 28, 1860, d. March 5, 1872.

892. *Frank Antisdale, b. Aug. 29, 1871.

893. Fanny Antisdale, b. Aug. 29, 1871. Fanny d. Aug. 25, 1872.

894. William S. Antisdale, b. Aug. 20, 1876.

— 322 —

Lucretia Antisdale, dau. of George W., Jun. (No. 103),

b. Auburn, O., Feb. 12, 1834, d. Nov. 1897, m. 1st, Horace Webster, m. 2nd Dan Sprankle.

Webster Child.

895. Eudora Webster, m. 1st John Quinn, m. 2nd ——— Welch.

One child, Johnny Quinn (1438).

Three Welch children.

— 324 —

Albert Antisdale, son of George W., Jun. (No. 103), b. Auburn, O., June 6, 1837, d. July 1, 1879, m. Maria Antoinette Lander.

Antisdale Child.

896. Lora Antisdale, m. Dr. Sardus Dyball of Youngstown, O.

— 325 —

Laura Antisdale, dau. of George W., Jun. (No. 103), b. Auburn, O., Sept. 17, 1838, m. Sept. 30, 1856, Samuel J. Quinn, (b. July 29, 1831). Farmer, res. Chagrin Falls, O.

Quinn Children.

897. *Albro Quinn, b. Nov. 10, 1857.

898. *Gertrude Quinn, b. Dec. 12, 1866.

— 326 —

Frances Antisdale, dau. of George W., Jun. (No. 103), b. Auburn, O., Dec. 22, 1840, m. Auburn, O., July 26, 1858, James Green, (b. England, 1839), res. Leroy, Lake Co., O.

Green Children.

899. *Miranda J. Green, b. Auburn, O., March 26, 1860.

900. Claude Green, b. Auburn, O., Nov. 2, 1872, d. Dec. 26, 1872.

901. Edna Green, b. Auburn, O., Dec. 30, 1874, d. Oct. 2, 1875.

902. *Neva Green, b. Auburn, O., Oct. 28, 1877.

903. *Wallace D. Green, b. Auburn, O., March 24, 1879.

— 327 —

Sally Ann Antisdale, dau. of George W., Jun. (No. 103), b. Auburn, O., May 26, 1842, m. May 2, 1864, Seth Miner, res. East Cleveland, Ohio, Fairmount.

Miner Children.

904. *Stella Augusta Miner, b. May 4, 1867.

905. *Mary Blanche Miner, b. Sept. 17, 1870.

906. *Lula Antisdale Miner, b. Feb. 16, 1877.

— 328 —

Augusta Antisdale, dau. of George W., Jun. (No. 103), b. Auburn, O., July 6, 1844, m. Dec. 25, 1862, Adolphus Canfield, (b. Sept. 13, 1840), son of Tiras and Betsey (Antisdale) Canfield. Farmer, res. Auburn, O.

Canfield Children.

907. *Seneca Ellsworth Canfield, b. Feb. 27, 1863.

908. *Cora B. Canfield, b. Aug. 21, 1865.

909. Halsey H. Canfield, b. Sept. 2, 1883.

— 329 —

Ozias D. Antisdale, son of George W., Jun. (No. 103), b. Auburn, O., Oct. 16, 1845, m. July 11, 1872, Amelia D. Ward, (b. Solon, O., July 22, 1850), dau. of James and Margaret Ward. Farmer, Solon, O. Retired farmer, Chagrin Falls, O. He served in the War of the Rebellion.

Antisdale Children.

910. *Maude Estelle Antisdale, b. Nov. 4, 1875.

911. Arthur W. Antisdale, b. Nov. 16, 1884, stenographer, Cleveland, O.

— 330 —

Betsey Antisdale, dau. of George W., Jun. (No. 103), b. Auburn, O., March 29, 1847, m. Charles Haley.

— 332 —

Mary Antisdale, dau. of George W., Jun. (No. 103), b. Auburn, O., July 6, 1852, m. Nov. 18, 1873, John Brewster Huggett, res. Chagrin Falls, O.

Huggett Children.

912. Nella May Huggett, b. June 26, 1875, m. June 1, 1898, Henry S. Scott.

913. Lola Alberta Huggett, b. Dec. 27, 1880, m. Jan. 21, 1901, Arthur J. Shute.

— 333 —

Philo Hiram Tisdel, son of Joseph (No. 106), b. Mantua, Portage Co., O., April 15, 1838, m. Nelson, O., June 5, 1865, Harriet E. Merritt.

Tisdel Children.

914. Clyde Duane Tisdel, b. Middlefield, O., Jan. 8, 1867, unm.

915. *Frank Jay Tisdel, b. West Farmington, O., Oct. 5, 1868.

916. Herbert John Tisdel, b. Auburn, O., July 7, 1870, d. Middlefield, O., Sept. 11, 1873.

— 334 —

Emily Tisdel, dau. of Joseph (No. 106), b. Auburn, O., June 12, 1840, m. Middlefield, O., Dec. 25, 1860, John Pierce.

Pierce Children.

917. Infant Son, b. and d. Oct. 25, 1865.

918. *Harriet Lavinia Pierce, b. Chardon, O., Oct. 9, 1866.

919. Birta May Pierce, b. Chardon, O., March 10, 1871, m. July 20, 1898, Arthur L. Burton.

— 335 —

Adolphus G. Canfield, son of Betsey, (No. 108), see (No. 328).

— 336 —

Celestia E. Canfield, dau. of Betsey (No. 108), b. Auburn, O., July 10, 1842, m. Auburn, O., March 31, 1860, Charles Rathbun.

Rathbun Children.

920. *Nellie G. Rathbun, b. Nov. 20, 1862.
921. *George H. Rathbun, b. Aug. 18, 1865.

— 337 —

Terestia Canfield, dau. of Betsey (No. 108), b. Auburn, O., March 20, 1844, m. Auburn, O., Sept. 29, 1868, Lucius N. Parker, (b. Aurora, Portage Co., O., 1844), son of Emerson and Chloe Parker, res. Auburn, O.

— 338 —

Wellington D. Canfield, son of Betsey (No. 108), b. Auburn, O., Oct. 5, 1846, m. Dec. 31, 1865, Melissa Parker, dau. of Emerson P. Bainbridge Parker, res. Burlingame, Osage Co., Kan.

Canfield Children.

922. Myrtie Canfield, b. Oct. 13, 1866.
923. *Henry Dale Canfield, b. June 26, 1875.

— 339 —

Hannah Canfield, dau. of Betsey, (No. 108), b. Auburn, O., Aug. 15, 1848, m. Dec. 29, 1870, John M. Mayhew.

Mayhew Children.

924 *Margaret M. Mayhew, b. Nov. 29, 1871.
925. *Mary S. Mayhew, b. March 16, 1876.
926. Nellie I. Mayhew, b. March 12, 1879.

— 340 —

Nathan Byron Canfield, son of Betsey (No. 108), b. Auburn, O., Nov. 25, 1851, m. 1st Feb. 20, 1872, Julia F. Sprague, (d. 1883), dau. of G. L. Sprague, m. 2nd 1886, Mary Coozey.

Canfield Children.

927. *Estelle J. Canfield, b. July 23, 1875, child of 1st wife.
928. Marcia Canfield, b. Aug. 10, 1889.
929. Alleen Canfield, b. Dec. 21, 1892.

— 341 —

Linnaeus Canfield, son of Betsey (No. 108), b. Auburn, O., Nov. 13, 1857, m. 1st Nov. 16, 1881, Minnie A. Moore, (d. Dec. 12, 1884), m. 2nd Jan. 1, 1887, Lillian Nesbit, res. Toledo, Ohio.

Canfield Child.

930. Virgil C. Canfield, b. Jan. 4, 1883, d. Aug. 30, 1886.

— 342 —

William Edson Canfield, son of Joseph (No. 110), b. Chapinsville, Oneida Co., N. Y., March 26, 1827, m. June 3, 1850, Electa Ann Woodard, (b. Blood's Corners, Steuben Co., N. Y., May 30, 1830), dau. of John Randolph and Pamela Woodard. Resided in Mich., Mo. and Ill., settling in Galesburg in 1855. He enlisted in Co. D. 102nd Ill. Inft. for three years, served until he was discharged on account of an accident. He was an esteemed member of the G. A. R. He was a retired farmer, d. at Galesburg, Ill., Aug. 2, 1902.

Canfield Children.

931. *Marietta S. Canfield, b. Seneca Falls, N. Y., Mch. 17, 1851.

932. *Libbie Jane Canfield, b. Plymouth, Mich., Sept. 18, 1852.

933. *John Randolph Canfield, b. Plymouth, Mich., Aug. 20, 1855.

934. *Lutitia Pamela Canfield, b. Galesburg, Ill., March 4, 1862.

935. *William L. Canfield, b. Galesburg, Ill., June 30, 1867.

— 343 —

Mary Jane Canfield, dau. of Joseph (No. 110), b. Chapinsville, N. Y., Jan. 18, 1829, m. Hiram Weeks. She d. in 1904 or 5.

Weeks Children.

936. Melville Weeks.
937. Anna Weeks.
938. Marietta Weeks.
939. Ella Weeks.
940. William Weeks.
941. George Weeks.

— 344 —

Erastus Handy Canfield, son of Joseph (No. 110), b. Canandaigua, N. Y., Jan. 29, 1831, m. Milwaukee, Wis., Oct. 13, 1864, Mary Ann Thompson, (b. Liverpool, Eng., Feb. 18, 1839), dau. of Henry and Ann (McCabe) Thompson. Mr. Canfield was a photographer in Milwaukee, Wis., from 1860 to 1885, res. Waukesha, Wis.

Canfield Children.

942. Delle Annette Canfield, b. Milwaukee, Wis., Jan. 3, 1866.

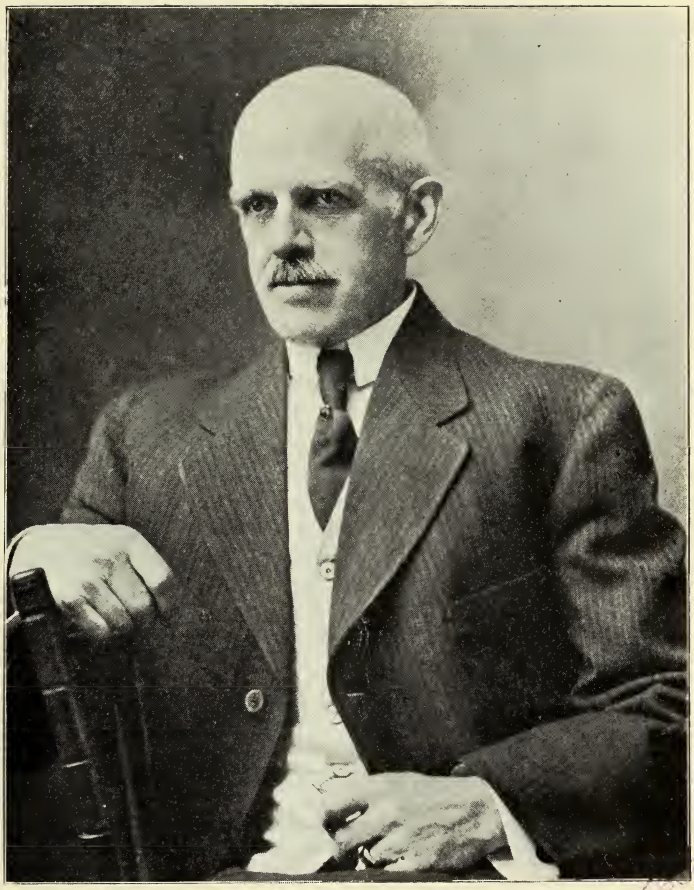

JAMES FRANKLIN ANTISDALE

BOSTON PUBLIC LIBRARY

LOUIS MARLIN ANTISDALE

943. Charles Erastus Canfield, b. Milwaukee, Wis., Aug. 19, 1868.

944. Jessie Virginia Canfield, b. Milwaukee, Wis., Nov. 15, 1876, m. Waukesha, Wis., Sept. 15, 1897, V. E. Hanson of Chicago, Ill.

— 345 —

Benjamin Franklin Canfield, son of Joseph (No. 110), b. Canandaigua, N. Y., June 15, 1833, m. Plymouth, Mich., Nov. 9, 1856, Susan Catherine Gould, (b. Genesee Co., N. Y., Feb. 13, 1835), dau. of Sherwood and Phebe Ann (Ball) Gould. Painter and paper hanger, Grand Rapids, Mich.

— 346 —

Increase Baker Canfield, son of Joseph (No. 110), b. Auburn, Geauga Co., O., Oct. 2, 1835, m. Ann Arbor, Mich., Feb. 6, 1857, Elvira Gage (b. Oakland Co., Mich., March 23, 1835), dau. of ———— and Jane (Hyde) Gage. Enlisted in 5th Mich. Cavalry, Aug. 5, 1862 as chief farrier. Blacksmith, res. Oakley, Saginaw Co., Mich.

Canfield Children.

945. *Lelia Nell Canfield, b. Plymouth, Mich., Nov. 25, 1857.

946. *Edwin Jerome Canfield, b. Plymouth, Mich., Sept. 30, 1859.

947. Arthur Hyde Canfield, b. Novi, Mich., Feb. 8, 1866, d. Oct., 1883.

948. *Daisy Cleo Canfield, b. St. Louis, Mich., Nov. 2, 1875.

— 347 —

Sheldon Clark Canfield, son of Joseph (No. 110), b. Pleasant Grove, Ill., Sept. 9, 1838, m. Chardon, O., Dec. 5, 1861, Rebecca Hill, dau. of Harvey and Sarah (Hosford) Hill, d. July 5, 1904; blacksmith, res. Auburn, O.

— 349 —

Joseph Henry Canfield, son of Joseph (No. 110), b. Plymouth, Wayne Co., Mich., Feb. 4, 1844, m. 1st Ionia, Mich., March 21, 1870, Lucy Ann Babcock (b. Ionia, Mich., June, 1842, d. May 10, 1877), dau. of Lucius and Matilda Babcock, m. 2d Jan. 7, 1879, Mary Laurette Benedict (b. Oakland Co., Mich., April, 1852), dau. of Joel and Mary Benedict. Mr. Canfield enlisted for the Civil War Aug. 11, 1862, as private in the 21st Mich. Infantry, mustered out at Washington, D. C., June 8, 1865, as corporal and color-bearer. He is a retired farmer and merchant, res. Ionia, Mich.

Canfield Children.

949. *Lucius Babcock Canfield, b. Ionia, Mich., April 25, 1877.

950. Bonnie Canfield, b. Ionia, Mich., Feb. 4, 1880, d. Feb. 14, 1880.

951. Susan Trowbridge Canfield, b. Ionia, Mich., Oct. 7, 1881.

952. Antoinette Benedict Canfield, b. Ionia, Mich., Nov. 10, 1884.

953. Julia Mary Canfield, b. Ionia, Mich., June 6, 1888.

954. Benedict Canfield, b. Ionia, Mich., Sept. 10, 1890.

955. Cornelia Augusta Canfield, b. Ionia, Mich., Feb. 17, 1893.

956. Joseph Henry Canfield, b. Ionia, Mich., April 29, 1895.

— 351 —

Gertrude Viola Canfield, dau. of Joseph (No. 110), b. Manchester, N. Y., March 4, 1850, m. Charles Gilbert McLouth (b. Farmington, N. Y., Sept. 16, 1847), son of Addison Buck and Julia (Pomeroy) McLouth, farmer, res. Farmington, N. Y.

McLouth Children.

957. *Charles Edson McLouth, b. July 5, 1870.
958. Mark Elroy McLouth, b. April 3, 1866.

—— 355 ——

William Redfield, son of Sarah (No. 111), b. Auburn, Geauga Co., O., Sept. 13, 1823, m. Mich., Sept. 18, 1848, Laura Adams (b. Sept. 9, 1831), dau. of James and Elizabeth Adams of New Hampshire and Mich. William was a hardware merchant, res. West Union, Fayette Co., Iowa.

Redfield Children.

959. Edson Redfield, b. Iowa, Dec. 6, 1849.
960. Henry Redfield, b. Iowa, March 25, 1852, d. Feb. 27, 1854.
961. Warren Redfield, b. Iowa, Dec. 8, 1854.
962. Perry Redfield, b. Iowa, Nov. 22, 1856.

—— 356 ——

Eliza Jane Redfield, dau. of Sarah (No. 111), b. Auburn, O., Sept. 21, 1825, m. Auburn, O., Feb. 18, 1844, Samuel Hart (b. Talmage, O., Jan. 13, 1825), son of Samuel and Lucinda (Purdy) Hart (d. 1846). He was a mechanic, Appleton, Wis. He was killed Oct. 6, 1863, near Baxter Spring, Kan., while serving in Co. I, 3rd Wis. Cavalry.

Hart Children.

963. Francelia Beatrice Hart, b. Feb. 17, 1845.
964. *Sarah Amelia Hart, b. March 2, 1847.
965. Lucius Hart, b. Aug. 25, 1849.
966. Viola Hart, b. Nov. 25, 1851, d. March 25, 1852.
967. Ellen Hart, b. Jan. 31, 1853, d. Sept. 1, 1856.
968. John Hill Hart, b. Jan. 13, 1855, d. Aug. 24, 1855.

Clara Lucinda Hart, b. Nov. 20, 1858, Appleton, Wis.
Helen Imogene Hart, b. March 2, 1861, Appleton, Wis.

— 357 —

Henry Redfield, son of Sarah (No. 111), b. May 27, 1827, m. 1st 1851, Louisa Burnett, m. 2d April 23, 1863, Celinda Abigail Miller (b. Auburn, O., July 5, 1840), dau. of Alonzo and Jemima (Mills) Miller. Mr. Redfield was a painter and wagon maker, res. South Newbury, O., d. Oct. 23, 1894.

Redfield Children.

969. *Winifred Agnes Redfield, b. South Newbury, O., May 12, 1864.

970. *Alice Marie Redfield, b. South Newbury, O., April 26, 1866.

971. Henry Redfield, b. South Newbury, O., Jan. 7, 1869, d. Feb. 9, 1869, South Newbury.

972. *Marian Maud Redfield, b. Chagrin Falls, O., July 8, 1870.

973. *Henry Alonzo Redfield, b. South Newbury, O., Nov. 7, 1872.

974. Florence Irma Redfield, b. South Newbury, O., June 19, 1879, teacher in Lakewood Public Schools, Cleveland, O.

— 358 —

Mary Agnes Redfield, dau. of Sarah (No. 111), b. Canandaigua, N. Y., Sept. 9, 1829, m. 1st Feb. 28, 1847, Jerome Hinckley, m. 2d Feb., 1877, Isaac Phelps of Ravenna, O. (d. June, 1888), m. 3rd Dec., 1891, Nelson Bartholomew. Mary A. Bartholmew, d. Mantua Corners, Oct. 1, 1903.

— 359 —

Julia Maria Redfield, dau. of Sarah (No. 111), b. Auburn, O., Jan. 31, 1833, m. Auburn, O., 1851, Thomas F. Stafford (b. Palmyra, N. Y., March 17, 1818, d. April 10, 1885). He m. 1st Emily Darling; jeweler, later mail agent, res. Ashtabula, O.; Julia S. d. April 25, 1894.

Stafford Children.

975. *Ida May Stafford, b. Auburn, O., April 26, 1854.
976. *Nellie Darling Stafford, b. May 10, 1871.

— 360 —

Sarah (Sallie) Ann Redfield, dau. of Sarah (No. 111), b. Auburn, O., Jan. 24, 1835, m. Jan. 14, 1855, George B. Converse, son of Elias and Eunice (Ladd) Converse of Mantua, O., res. Painesville, O. He served in the 155th Regt. Ohio Volunteers in the Civil War.

Converse Children.

977. *Charles James Converse, b. Mantua, O., May 15, 1860.

978. Willie Ellsworth Converse, b. Mantua, O., June 6, 1862, d. March 23, 1863.

979. *Lucius Fairchild Converse, b. Youngstown, O., Nov. 17, 1868.

— 361 —

Helen Imogen (Emma) Redfield, dau. of Sarah (No. 111), b. Auburn, O., July 31, 1839, m. Feb. 27, 1877, Thaddeus G. Austin (b. April 18, 1825, d. Feb. 25, 1905), son of Amos and Lucia B. Austin, res. Charlestown, Portage Co., O.

— 363 —

Clarissa Canfield, dau. of Benjamin (No. 114), b. Auburn, O., April 20, 1837, m. David Van De Carr (b. Rennselaer Co., N. Y., 1837, d. Leavenworth, Kan., Jan. 6, 1898), son of Samuel and Rebecca Van De Carr.

Van De Carr Children.

980. Herbert D. C. Van De Carr, b. Aug. 6, 1860, d. Aug. 24, 1864.

981. Christian B. Van De Carr, b. April 10, 1864, d. June 11, 1894.

— 369 —

Frances Baker, dau. of Julia Ann (No. 115), b. Canandaigua, N. Y., June 14, 1840, m. Cincinnati, O., June 25, 1863, Charles Gordon Ames, D. D. (b. Dorchester, Mass., Oct. 3, 1828), adopted son of Maj. Thomas and Lucy Ames of Canterbury, N. H. Mr. Ames is a Unitarian clergyman, having been for nineteen years pastor of the Church of the Disciples, succeeding Rev. James Freeman Clarke. He has held other important pastorates; been editor of the Minn. Republican and Christian Register; has lectured extensively, and is the author of several books, res. 12 Chestnut street, Boston.

Ames Children.

982. *Alice Ames, b. Nov. 28, 1865.

983. Edith Ames, b. Oct. 21, 1874, m. June 25, 1900, Raymond M. Crosby; res. Boston, Mass.

Chas. W. Ames, law-publisher, artist, St. Paul, Minn., son Chas. G. Ames and Sarah J. Daniels, 1st wife.

— 380 —

Sarah Jane Antisdale, dau. of Alfred (No. 117), b. Webster, Monroe Co., N. Y., June 8, 1853, d. Oct. 26, 1876, m. Clarksville, N. Y., Nov. 21, 1874, George Foster, farmer, res. Clarksville, N. Y.

Foster Child.

984. *Nellie Evalena Foster, b. Clarksville, N. Y., Jan. 25, 1876.

— 382 —

Evangeline Harvilla Antisdale, dau. of Alfred (No. 117), b. Webster, Monroe Co., N. Y., July 27, 1856, m. Nathan Childs (d.). Mrs. Childs res. at Obi, Alleghany Co., N. Y.

Childs Children.

985. *Alfred Adelbert Childs, b. Feb. 3, 1876.
986. *Addie Avesta Childs, b. Feb. 20, 1878.
987. *Harriet Zelena Childs, b. May 6, 1881.
988. Claude Reuben Childs, b. Jan. 18, 1883.
989. Orpha Elizabeth Childs, b. March 6, 1885.

— 384 —

Vesta Elizabeth Antisdale, dau. of Alfred (No. 117), b. Webster, Monroe Co., N. Y., Dec. 1, 1859, m. Jesse D. Abbott, res. Olean, N. Y.

Abbott Children.

990. *Alfred Monroe Abbott, b. Bolivar, N. Y., July 28, 1881.
991. *Daniel Adelbert Abbott, b. Sharon, Pa., April 28, 1883.
992. Myrtle Izola Elizabeth Abbott, b. Ceres, Pa., Nov. 9, 1887.
993. Evangeline Leona Abbott, b. Olean, N. Y., April 21, 1900.
994. Merle Jesse Ronald Abbott, b. Olean, N. Y., Dec. 5, 1902.
995. Earl Leon Donald Abbott, b. Olean, N. Y., Dec. 5, 1902.

— 386 —

Walter L. Antisdale, son of Otis (No. 118), b. Farmington, N. Y., May 26, 1842, m. Victor, N. Y., March 2, 1863, Annie C. Covill (b. Victor, N. Y., Sept. 30, 1842, d. Auburn, N. Y., March 20, 1900), dau. of James and Sabrina (Reed) Covill. Farmer, res. Victor, N. Y., d. Chicago, Ill., July 1, 1897.

Antisdale Children.

996. *May Antisdale, b. Victor, N. Y., March 15, 1864.

997. Walter C. Antisdale, b. Palmyra, N. Y., May 23, 1872, d. Chicago, Ill., March 10, 1903, m. and left a widow.

998. Otis Antisdale, b. Rochester, N. Y., Sept. 6, 1876.

— 390 —

James Franklin Antisdale, son of Otis (No. 118), b. Farmington, N. Y., March 9, 1851, m. Nov. 28, 1871, Ella Frances Brown (b. Cheshire, Berkshire Co., Mass., May 10, 1850). Mr. Antisdale is a traveling salesman, res. Palmyra, N. Y., d. May 28, 1908.

Antisdale Child.

999. Carl Brown Antisdale, b. Palmyra, N. Y., Oct. 17, 1879.

— 392 —

Ellen Maria Antisdale, dau. of Philander (No. 119), b. Marion, N. Y., Sept. 7, 1850, m. Marion, N. Y., Dec. 25, 1884, Henry Eugene Van Alstine of Cherry Creek, Chautauqua Co., N. Y. Educated at Marion Collegiate Institute; followed teaching for several years, res. Cherry Creek, N. Y.

Van Alstine Children.

1000. Lizzie Van Alstine, b. Cherry Creek, N. Y., March 5, 1888.

1001. Lucy Van Alstine, b. Cherry Creek, N. Y., March 25, 1890.

— 395 —

Emma Jane Antisdale, dau. of Philander (No. 119), b. Marion, N. Y., March 22, 1856, m. Feb. 18, 1874, Harmon Staley Potter of Marion. She was educated at Marion Collegiate Institute, was teacher; d. Sept. 22, 1893.

Potter Children.

1002. Arthur Claire Potter, b. Marion, N. Y., April 27,

1876. Grad. Rochester University in 1897, d. Dec. 12, 1897.

1003. Marlin Bruce Potter, b. Marion, N. Y., Dec. 15, 1883.

— 396 —

Lucy Harriet Antisdale, dau. of Philander (No. 119), b. Marion, N. Y., Oct. 31, 1858, m. Marion, N. Y., Dec. 29, 1880, Henry Randolph Mason, of Marion. Educated at Marion C. I.; followed teaching until marriage, res. Marion, N. Y.

Mason Child.

1004. Dewey Randolph Mason, b. Marion, N. Y., Dec. 7, 1886.

— 398 —

Louis Marlin Antisdale, son of Philander (No. 119), b. Marion, N. Y., Oct. 27, 1869, m. Rochester, N. Y., Aug. 15, 1895, Margaret McIntyre, of Rochester. Educated at Palmyra Classical Union School; a graduate in 1893 of Rochester University. Deputy Collector of Internal Revenue in Rochester 1893-4. Since a journalist. Editor of Rochester Herald.

Antisdale Children.

1005. Elizabeth Phillips Antisdale, b. Rochester, N. Y., May 31, 1896.

1006. Margaret Dewey Antisdale, b. Rochester, N. Y., Sept. 14, 1897.

1007. Mary Claire Antisdale, b. Rochester, N. Y., Nov. 9, 1898.

— 399 —

Delia Evalena Ward, dau. of Welthea (No. 120), b. April 24, 1853, m. Feb. 7, 1877, Royal Miller Hanna, res. New Boston, Mich.

Hanna Children.

1008. *Ada Welthea Hanna, b. Feb. 5, 1878.

1009. Alton Ealey Hanna, b. July 6, 1879, res. Toledo, O.

1010. Claude Spenser Hanna, b. Nov. 8, 1881, d. Aug. 28, 1882.

1011. Mabel Winifred Hanna, b. Dec. 6, 1883. Instructor.

1012. Lester Earl Hanna, b. Oct. 11, 1886.

— 405 —

Edwin Sawyer Antisdale, son of Luther Bradish (No. 124), b. May 17, 1861, m. 1st June 21, 1888, Helen L. Albright Gardner (d. June 19, 1891), adopted dau. of J. H. Gardner of Centreville, Mich., m. 2d Sept. 18, 1895, (908) Stella Augusta Miner, dau. of Seth and Sally Ann (Antisdale) Miner. Dr. E. S. Antisdale was educated at Lansing and Ann Arbor, Mich., with post-graduate course in Chicago; is an oculist, res. Chicago, Ill.

Antisdale Child.

1013. Helen Gertrude Antisdale, b. June 16, 1891.

— 408 —

Matie Edna Antisdale, dau. of Edwin (No. 126), b. June 18, 1866, m. 1st March 1, 1885, Will Henry Pease (b. Canandaigua, N. Y., April 24, 1864, d. Feb. 5, 1890), m. 2d Sept. 28, 1899, Charles Reuben Kirby (b. Hillsdale, Mich., April 19, 1864), res. Hudson, Mich.

Pease and Kirby Children.

1014. Metha Muriel Pease, b. May 14, 1886.

1015. Ramona Veva Pease, b. Dec. 27, 1887.

1016. Wilhelmina Helen Pease, b. Jan. 28, 1890.

1017. Alice Antisdale Kirby, b. April 25, 1901.

— 409 —

Minnie Caroline Antisdale, dau. of Edwin (No. 126), b. Nov. 14, 1870, m. Dec. 4, 1893, Nathanial Dunbar, res. Adrian, Mich.

Dunbar Child.

1018. Edwin Antisdale Dunbar, b. Adrian, Mich., Aug. 27, 1899.

— 411 —

Henry S. Gilmore, son of David (No. 131), b. Yorkville, Racine Co., Wis., Nov. 14, 1848, m. October 6, 1875, Ella E. Curtis. He removed to Dodge Co. in 1855; educated at Wayland University, Beaver Dam, Wis., farmed until 1883, then removed to Beaver Dam. He was a member of Dodge Co., Wis., board for seven years; member of Beaver Dam council eight years; pres. of same, and of the Beaver Dam Investment Co., Sec. and Treas. of the Beaver Dam Implement Manufacturing Co.; owns a large farm in North Dakota; elected to state legislature in 1894; now (1905) is mayor of Beaver Dam City, Wis.

Gilmore Children.

1019. Phebe A. Gilmore, b. Calamus, Dodge Co., Wis., July 10, 1877, m. Frank C. Hyde, Appleton, Wis.

1020. Dora E. Gilmore, b. Calamus, Dodge Co., Wis., July 8, 1879, m. Walter H. Clough, Donners Grove, Ill., 1904.

1021. George H. Gilmore, b. Calamus, Dodge Co., Wis., April 2, 1882; teacher, Fairmount, Ill.

1022. Belle Gilmore, b. Beaver Dam, Wis., Oct. 27, 1884.

1023. Charles Gilmore, b. Beaver Dam, Wis., Dec. 6, 1887.

1024. Elliott Gilmore, b. Beaver Dam, Wis., March 19, 1902.

— 414 —

Lyman Alonzo Gilmore, son of George (No. 132), b. Racine, Wis., May 29, 1850, m. 1st, Minn., Aug. 9, 1867, Elva A. Bates (b. July 5, 1850), dau. of Henry and Betsey Bates; m. 2d S. Dak., Oct. 5, 1878, Maria Fidelia Delana (b. Jan. 9, 1860),

dau. of Sylvenas and Margarett Delana. Farmer, res. El Paso De Robles, Calif. Mr. Gilmore d. 1906.

Gilmore Children.

1025. Maria Pearl Gilmore, b. Jan. 18, 1871.
1026. Orville Henry Gilmore, b. Dec. 5, 1872.
1027. Infant, b. June 23, 1884, d.
1028. Myrtle Sophia Gilmore, b. Aug. 17, 1902.

— 415 —

Marcellus Alvin Gilmore, son of George (No. 132), b. Racine, Wis., April 14, 1852, d. Madison, S. Dak., 1895, m. Lena Shook (d. S. Dak.)

Gilmore Children.

1029. Emma Gilmore, m. E. A. Wilcox.
1030. Pearl Gilmore.
1031. Eddie Gilmore, d.
1032. Charlie Gilmore.
1033. Jake Gilmore, d.
1034. Genie Gilmore, d.

— 417 —

George Gilmore, son of George (No. 132), b. Riceford, Minn., July 16, 1868, m. Lacrosse, Wis., July 29, 1892, Addie Carrier (b. Minn., March 25, 1874), dau. of William and Mary Carrier, res. Antigo, Wis. Foreman of Kellogg Lumber Manufacturing Co.'s planing mill.

Gilmore Children.

1035. Roy Gilmore, b. Lacrosse, Wis., April 28, 1894.
1036. Ethel Gilmore, b. Lacrosse, Wis., April 23, 1899.

— 423 —

Katherine Gilmore, dau. of Hiram (No. 134), b. Raymond, Racine Co., Wis., Oct. 7, 1854, m. Raymond, Wis., Feb. 2,

1881, Alexander Monroe Laurie (b. Glasgow, Scotland, March 17, 1854), son of Robert and Katherine Laurie of Sturgeon Bay, Wis., where Robert Laurie, who owned and operated a stone quarry, d. Nov., 1890, wife living in 1906. Alexander Laurie is a steamboat captain, res. Sturgeon Bay, Wis.

Laurie Children.

1037. Hester Mae Laurie, b. Milwaukee, Wis., May 17, 1882.

1038. Robert Monroe Laurie, b. Sturgeon Bay, Wis., Oct. 3, 1883.

1039. Wallace Laurie, b. Sturgeon Bay, Wis., Sept. 13, 1889, d. June 12, 1891.

1040. Clifford Bennett Laurie, b. Sturgeon Bay, Wis., Aug. 17, 1891.

1041. Clyde Alex. Laurie, b. Sturgeon Bay, Wis., July 27, 1893.

— 424 —

Mary Anne Gilmore, dau. of Hiram (No. 134), b. Raymond, Racine Co., Wis., June 22, 1857, m. Raymond, Wis., Dec. 25, 1873, Theodore E. Lund (b. Raymond, Wis., May 15, 1847), son of Theodore E. and Caroline Matilda Lund. Mr. Lund is a farmer and painter, and has resided in Raymond, Wis., Florida, New Orleans and Milwaukee, Wis.

Lund Children.

1042. Charles George Lund, b. Jan. 20, 1879.

1043. Frederic Augustus Lund, b. Jan. 23, 1882.

1044. John Adolphus Lund, b. Nov. 1, 1887.

— 430 —

Addison Howell Gilmore, son of Wolcott (No. 136), b. Fillmore Co., Minn., July 19, 1859, m. Burr Oak, Ia., Sept. 5, 1880, Catherine Julia Lamb (b. Cattaraugus Co., N. Y., Dec. 20, 1860), dau. of Rensselaer Lealdus and Ann Lamb. He was

for two years a representative in the Minn. legislature; now resides at Nicolaus, Cal., where for the last five years he has farmed 1140 acres of land in the center of the Sacramento valley, which he appreciates after living among the snow banks of Minn.

Gilmore Children.

1045. *Walter Vernon Gilmore b. Fillmore Co., Minn., June 10, 1881.

1046. Ethel Geneva Gilmore, b. Fillmore Co., Minn., Jan. 24, 1883, d. Feb. 8, 1883.

1047. Ella Mae Gilmore, b. Fillmore Co., Minn., March 29, 1884.

1048. Ralph Rensselaer Gilmore, b. Fillmore Co., Minn., May 9, 1887.

— 431 —

Vernon Henry Gilmore, son of Wolcott (No. 136), b. Fillmore Co., Minn., June 29, 1861, m. Mabel, Minn., Oct. 20, 1882, Minnie Elizabeth Lamb (b. Cattaraugus Co., N. Y., May 2, 1863), dau. of Rensselaer Lealdus and Ann (Clarey) Lamb, res. Riceford, Minn., 1861 to 1880; Mabel, Minn., to 1901; San Jose, Cal., to 1906; now is at Sacramento, Cal., where he is a wholesale hardware dealer and stock clerk. Has held township offices and pres. of school board.

Gilmore Child.

1049. Lela Mamie Gilmore, b. Mabel, Minn., July 7, 1885. Teacher in California.

— 432 —

Mary Phebe Gilmore, dau. of Wolcott (No. 136), b. Fillmore Co., Minn., Oct. 27, 1869, m. Spokane, Wash., Sept. 13, 1889, Fred Potter (b. Fillmore Co., Minn., Jan. 16, 1861), son of Maxon L. and Adelaide F. (Griswold) Potter. He is an engineer; res. Hollywood, Calif.

— 434 —

Norman Wolcott Gilmore, son of Wolcott (No. 136), b. Houston Co., Minn., Sept. 29, 1873, m. Mabel, Fillmore Co., Minn., Nov. 12, 1897, Mollie A. Michaelson (b. Lanesboro, Minn., Jan. 31, 1875), dau. of Helge Andrew and Caroline (Anderson) Michaelson. Farmer. Pres. of school board; res. Sacramento, Calif.

Gilmore Children.

1050. Garland Wilford Gilmore, b. Sept. 28, 1898.
1051. Esther Victoria Gilmore, b. Nov. 15, 1900.

— 435 —

Oscar William Gilmore, son of Wolcott (No. 136), b. Mabel, Minn., 1877, m. Sioux Falls, S. Dak., March 20, 1900, Julia M. Michaelson (b. Lanesboro, Minn., May 7, 1881), dau. of Helge Andrew and Caroline (Anderson) Michaelson. Farmer. Res. Humboldt, S. Dak.

Gilmore Child.

1052. Lily Marjorie Gilmore, b. Humboldt, S. Dak., July 26, 1901.

— 440 —

Leonard Wolcott Waite, son of Mary Ann (No. 137), b. Mabel, Minn., Oct. 30, 1857, m. Caledonia, Minn., April 16, 1885, Alberta Christina Carrier (b. near Yucatan, Minn., Jan. 27, 1867), dau. of William and Mary Ann (Lewis) Carrier; res. Lacrosse, Wis.

Waite Children.

1053. Vera Fernetta Waite, b. Yucatan, Minn., April 17, 1886.
1054. Herbert Leonard Waite, b. Riceford, Minn., Nov. 10, 1888.

— 446 —

Emily Electa Antisdel, dau. of Asa (No. 139), b. Girard, Pa., Jan. 5, 1844, m. Charles B. Pender, railroad conductor, res. Binghamton, N. Y.

Pender Children.

1055. *Minnie C. Pender, b. Alabama, 1860.

1056. Elmer E. Pender, b. Hamilton, O., d. Morristown, Ind., age 9 years.

1057. *Caroline Estelle Pender, b. Connersville, Ind., about 1875.

1058. Charles B. Pender, b. Hamilton, O., March 29, 1877. Painter, Binghamton, N. Y.

1059. Leona Blanche Pender, b. Binghamton, N. Y., May 10, 1880.

— 447 —

John Palmer Tisdell, son of Asa (No. 139), b. Girard, Pa., m. 1876, E. E. Carr, (b. Penn Yan, N. Y., 1846), dau. of John J. and Fanny Jane Carr. He enlisted in the 2nd Ohio Independent Battery of Conneaut, Ohio, was in service four years and sixteen days, under Capt. F. J. Carlin in Civil War. John P. resides at Alfred, N. Y. Has been U. S. Mail Contractor 20 years.

— 450 —

Harriet Ann Kingsland, dau. of Hannah (No. 140), b. Hastings, N. Y., Nov. 13, 1874, m. Eckford, Mich., Oct. 1, 1854, Luther Rogers (farmer), he d. Homer, Mich., May 13, 1906. Mrs. Rogers res. Galien, Mich.

Rogers Children.

1060. Herbert E. Rogers, res. Homer, Mich., has one child, 1456, Maude Rogers, musician, Davenport, Ia.

1061. Myrta M. Rogers, m. A. H. Anson, res. Galien, Mich.

— 451 —

Edward L. Kingsland, son of Hannah (No. 140), b. Hastings, N. Y., Feb. 22, 1838, m. Eckford, Mich., 1862, Mazy L. Chase, (d. St. Joseph, Mich., Nov. 15, 1907). Edward L. Kingsland, retired farmer, has been in State Legislature and Supt. of Schools of Berrien Co., Mich.

Kingsland Child.

1062. Margaret Kingslnd, (musician), m. Wm. Snyder.

— 452 —

William A. Kingsland, son of Hannah (No. 140), b. Hastings, N. Y., Feb. 22, 1840, m. Nellie Brownlee. He d. while on a visit to his sister at Galien, Mich., after an illness of three hours. He served in the 12th Wis. Infantry in the Civil War and was with Sherman on his March to the Sea.

Kingsland Child.

1063. Edna Kingsland, m. Albert Neff, (farmer), res. Bucklin, Mo.

— 453 —

Henry Moodey, son of Elmira (No. 142), b. June 4, 1838, m. Sept. 26, 1866.

Moodey Child.

1064. *Frank Moodey, b. Feb. 12, 1869.

— 456 —

Helen Moodey, dau. of Elmira (No. 152), b. April 29, 1843, m. Sept. 16, 1874, —— McFarland, m. 2nd July 3, 1906, —— Potter, res. Los Angeles, Cal.

McFarland Children.

1065. Jessie McFarland, b. Oct. 16, 1876.

1066. Arthur McFarland, b. April 4, 1879, d. Nov. 11, 1890.

— 458 —

Ida Moodey, dau. of Elmira (No. 142), b. May 2, 1849, m. ——— Brasted. She d. March 26, 1877.

Brasted Child.

1067. Amy Brasted, m. ——— Swaim, res. Liverpool, Neb.

— 461 —

Dorcas Ann Antisdel, dau. of Lawrence (No. 143), m. 1863, H. C. Rogers, who was post-master at West Warren, Pa., many years. Dorcas d. Sept. 18, 1883.

Rogers Child.

1068. *Frances Rogers, b. June 5, 1879.

— 464 —

Frances Amelia Antisdel, dau. of Lawrence (No. 143), b. West Warren, Pa., April 8, 1850, m. 1st 1867, Horace Brainard, (d. April 24, 1894). He was sergeant in Co. G. 5th N. Y. Cavalry, Civil War. m. 2nd 1896, Dr. Lawson Frisbie of Pottsville, Pa., (d. six months). m. 3rd 1900, Freeman N. Dixon of Wysox, Pa. Corporal in Co. B. 132 Regt. Pa. Vol., Civil War.

— 465 —

Asa Lawrence Antisdel, son of Lawrence (No. 143), b. West Warren, Pa., Aug. 11, 1854, m. March 13, 1875, Eveline S. Wells, (b. Orwell, Pa., April 10, 1853), res. Prescott, Ia.

Antisdel Children.

1069. *Clara Belle Antisdel, b. May 2, 1876.
1070. *Arthur Winne Antisdel, b. Jan. 25, 1884.
1071. *Lulu Emma Antisdel, b. March 26, 1888.
1072. Lynn Wells Antisdel, b. April 17, 1890.
1073. Leon Andrew Antisdel, b. April 17, 1890.

— 466 —

Wellington Leslie Antisdel, son of Lawrence (No. 143), b. West Warren, Pa., Nov. 3, 1857, m. Dec. 6, 1875, Amanda E. White, (b. Sept. 27, 1857), of Stevensville, Pa. Farmer, res. Carl, Adams Co., Ia.

Antisdel Children.

1074. *Rosa W. Antisdel, b. Carl, Ia., Aug. 16, 1882.

1075. Hazel O. Antisdel, b. Carl, Ia., June 19, 1890, d. Oct. 20, 1891.

1076. Lewis B. Antisdel, b. Carl, Ia., Jan. 23, 1895.

— 467 —

Charles Clarence Antisdel, son of Lawrence (No. 143), b. West Warren, Pa., Oct. 29, 1859, m. Ulster, Pa., July 4, 1881, Delphine L. Snyder, (b. July 23, 1863). Hotel, Carl, Ia.

Antisdel Children.

1077. *George L. Antisdel, b. West Warren, Pa., Dec. 7, 1882.

1078. Fred L. Antisdel, b. Carl, Ia., April 17, 1890.

— 468 —

Hannah Adelaide Tyrrell, dau. of Electa (No. 144), b. Nov. 14, 1845, m. 1872, John P. Kinney, (b. March 27, 1844, d. 1903). In the Civil War from 1861-65, 2nd Lieut. Co. G. 50th Regt. Penn. Vol. Mrs. Kinney resides at Warren Center, Pa.

— 470 —

Ella B. Antisdel, dau. of William (No. 145), b. West Warren, Pa., June 6, 1851, m. Oct. 5, 1870, Steven Edgar Bowen, farmer, res. West Warren, Pa.

Bowen Child.

1079. *Iza E. Bowen, b. West Warren, Pa., Nov. 1, 1873.

—— 471 ——

William Delmer Antisdel, son of William (No. 145), b. West Warren, Pa., Dec. 11, 1855, m. Florence Bowen, d. Jan. 6, 1898.

—— 472 ——

John B. Antisdel, son of William (No. 145), b. West Warren, Pa., March 25, 1867, m. West Warren, Pa., Dec. 2, 1887, Edith Taylor.

Antisdel Children.

1080. Louis William Antisdel, b. West Warren, Pa., Aug. 31, 1888.

1081. Miles Delmer Antisdel, b. West Warren, Pa., Sept. 16, 1893.

—— 473 ——

Frederick Lawrence Tisdel, son of Lawrence (No. 149), b. Conn., Aug. 21, 1819, m. Nancy McCamley, (b. Wyoming Co., Pa., 1822), dau. of Daniel and Ellen (Culver) McCamley. He was a master mechanic, res. Wyoming Co., Pa., d. Oct., 1901.

Tisdel Children.

1082. *Armena Tisdel, b. 1844.

1083. *Elizabeth Caroline Tisdel, b. April 28, 1846, Centermoreland, Pa.

1084. Hannah Tisdel, b. 1849, d. 1863.

1085. *George W. Tisdel, b. Oct. 23, 1850, North Moreland, Pa.

1086. *Lawrence F. Tisdel, b. 1853.

1087. Emma Tisdel, b. 1855, m. Kilmer, d. Crellin, Md., 1906.

—— 474 ——

Hannah Betsey Tisdel, dau. of Lawrence (No. 149), b.

Ariel, Pa., Dec. 18, 1820, m. Bethany, Pa., March 1, 1841, Harrison Hamlin Bonham, (b. Whites Valley, Pa., Sept. 15, 1820), son of John and Sarah Bonham. Farmer, res. Mount Pleasant, Wayne Co., Pa. Mrs. Bonham d. July 30, 1901, Whites Valley, Pa.

Bonham Children.

1088. Luana Armena Bonham, b. Whites Valley, Pa., Aug. 12, 1843, d. Sept. 10, 1860, Valparaiso, Ind.

1089. Warren Andrew Bonham, b. Whites Valley, Pa., May 12, 1845, d. April 11, 1865, Preston Center, Pa.

1090. Victor Alphonso Bonham, b. Whites Valley, Pa., Dec. 21, 1846.

1091. Prudence Jane Bonham, b. Whites Valley, Pa., Nov. 8, 1848.

1092. John Cyrus Bonham, b. Whites Valley, Pa., Sept. 19, 1850, d. May 16, 1885, Kansas City, Mo.

1093. Alice Almira Bonham, b. Whites Valley, Pa., July 4, 1852.

1094. Herman Zedekiah Bonham, b. Whites Valley, Pa., Oct. 30, 1855.

1095. Elton J. Bonham, b. Whites Valley, Pa., Feb. 26, 1861, d. June 27, 1862, Whites Valley, Pa.

— 478 —

Mary Amanda Tisdel, dau. of Lawrence (No. 149), b. Salem, Pa., March 6, 1826, m. Nov. 19, 1843, Robert Chauncey Glosenger, (d. April 13, 1899). son of John Glosenger. Mrs. Glosenger, d. Sept. 29, 1881.

Glosenger Children.

1096. *Leonora L. Glosenger, b. Aug. 4, 1845.

1097. *Charles B. Glosenger, b. March 4, 1848.

1098. Lawrence W. Glosenger, b. Aug. 5, 1850, d. Nov. 7, 1851.

1099. Franklin P. Glosenger, b. Dec. 11, 1853, d. Oct. 24, 1894, m. Alice Harris.

1100. Armenia A. Glosenger, b. Sept. 13, 1855, d. Feb. 11, 1867.

1101. *Lina Elicia Glosenger, b. Nov. 10, 1858, Hamlinton, Wayne Co., Pa.

1102. *Emogene Glosenger, b. April 23, 1861, Salem, Wayne Co., Pa.

1103. *Mary A. Glosenger, b. April 20, 1863.

1104. *John C. Glosenger, b. Sept. 3, 1865, Salem Corners, Pa.

1105. *Irene Glosenger, b. May 24, 1868, Ariel, Pa.

1106. *Anna B. Glosenger, b. July 16, 1871, Hemlock Hollow, Pa.

— 479 —

Esther Tisdel, dau. of Lawrence (No. 149), b. Wayne Co., Pa., Dec. 1, 1827, m. 1st Oct. 11, 1852, James Thornton, son of Peleg Thornton, of Candor, N. Y., m. 2nd Paupack, Pa., April 7, 1872, Newton Kimble. She d. Jan. 9, 1902 at Hawley, Pa.

Thornton Children.

1107. *Imogene Marie Thornton, b. Salem, Pa., July 11, 1853.

1108. *Almina Alice Thornton, b. Detroit, Mich., Aug. 7, 1858.

1109. *Charles Marchisi Thornton, b. Detroit, Mich., Aug. 1, 1859.

1110. William Edward Thornton, b. Detroit, Mich., Aug. 1, 1859, d. Aug. 1, 1859.

1111. *James Franklin Thornton, b. Detroit, Mich., Sept. 20, 1861.

1112. *Eleanor Leona Thornton, b. Detroit, Mich., Sept. 23, 1863.

1113. *Anna Belle Kimble, b. Paupack, Pa., March 24, 1873.

— 480 —

Luther W. Tisdel, son of Lawrence (No. 149), b. Ariel, Wayne Co., Pa., July 25, 1829, m. July 6, 1858, Ann Troub, (b. April 13, 1823). Machinist, res. Scranton, Pa., d. Feb. 19, 1906.

Tisdel Children.

1114. Theodore W. Tisdel, b. Scranton, Pa., Dec. 4, 1859, d. April 11, 1871.

1115. *Jennie B. Tisdel, b. Binghamton, Pa., Aug. 16, 1862.

1116. *Frank A. Tisdel, b. Watertown, Pa., March 27, 1865.

1117. Herbert Tisdel, b. Scranton, Pa., July 6, 1868, d. April 4, 1869.

1118. *Arthur L. Tisdel, b. Scranton, Pa., Aug. 15, 1870.

— 481 —

Abner G. Tisdel, son of Lawrence (No. 149), b. Wayne Co., Pa., Dec. 13, 1830, m. Dec. 24, 1859, Cordelia L. Baty, dau. of Wm. Baty, of Scranton, Pa. Mr. Tisdel has been a worker in electricity. In 1853 he built an electric car, and claimed that the time would come when electricity would take the place of steam, for which he was called a fanatic; res. 203 Pulaski St., Brooklyn, N. Y.

Tisdel Children.

1119. Ida May Tisdel, b. Oct. 3, 1860.

1120. Carrie E. Tisdel, b. Sept. 4, 1862.

1121. Tracey A. Tisdel, b. Oct. 20, 1866. Photographer, Brooklyn, N. Y.

1122. Bessie V. Tisdel, b. Nov. 12, 1878.

— 483 —

Amanda Tisdel, dau. of Lawrence (No. 149), b. Wayne Co., Pa., July 31, 1834, m. Honesdale, Pa., Jan. 25, 1855, Uriah

Heth Bonham, (b. Whites Valley, Pa., June 25, 1826), son of John and Sarah Bonham. Res. Whites Valley, Pa., P. O. Herrick Center, Pa.

Bonham Children.

1123. *Lawrence Washington Bonham, b. Whites Valley, Pa., Nov. 29, 1855.

1124. Harriet Ann Bonham, b. Whites Valley, Pa., Mch. 15, 1858, d. July 11, 1865.

1125. Luana Aurelia Bonham, b. Whites Valley, Pa., April 21, 1861.

1126. Horace Lee Bonham, b. Whites Valley, Pa., Sept. 28, 1863, d. Aug. 2, 1865.

1127. Ellory Judson Bonham, b. Whites Valley, Pa., Jan. 20, 1867.

1128. Carlton Lee Bonham, b. Whites Valley, Pa., Aug. 17, 1869, m. July 4, 1906.

1129. *Hattie May Bonham, b. Whites Valley, Pa., April 21, 1875.

— 484 —

Armenia Tisdel, dau. of Lawrence (No. 149), b. Wayne Co., Pa., July 31, 1834, m. Almon Carpenter, son of Chas. Carpenter. She d. March 10, 1861.

Carpenter Children.

1130. Harriet Carpenter, d. 1904.

1131. Chas. C. Carpenter.

— 486 —

Bethuel I. Tisdel, son of Lawrence (No. 149), b. Wayne Co., Pa., Dec. 11, 1838, m. April 2, 1864, Eliza Jane Monroe. He d. March 16, 1906, Ithaca, N. Y. He was connected with the Ithaca Calender Clock factory forty years. "The community is better for his having been an honored and beloved member of it."

Tisdel Child.

1132. Carrie May Tisdel.

— 487 —

George W. Tisdel, son of Lawrence (No. 149), b. Wayne Co., Pa., Oct. 24, 1840, m. Nov. 18, 1867, Martha E. Coover, dau. of Andrew Coover. He served on board United States ship "Ohio" from Aug. 13, 1862, to Oct. 15, 1863, during the Civil War. He has been located at Scranton, Binghampton and Yonkers, N. Y., as machinist, gunsmith and toolmaker. Engineer in oil region at Titusville, is now (1907) dealer in machinery at Ariel, Pa., and proprietor of a large stock farm. Is Vice President of Farmers and Mechanics bank at Honesdale, Pa.

— 488 —

Samuel R. Tisdel, son of Lawrence (No. 149), b. Ariel, Wayne, Co., Pa., Jan. 16, 1844, m. Scranton, Pa., Oct. 1, 1869, Mary Catharine Mann, (b. Ariel, April 26, 1852), dau. of Jesse and Margaret (Slyker) Mann. He was a clock maker from 1868-76, a dealer in fire-arms, bicycles, sewing machines, sporting goods, etc., at Ithaca, N. Y.

Tisdel Children.

1133. Lelah May Tisdel, b. Ithaca, N. Y., Aug. 21, 1882, m. Dick Dispatch.

1134. Eva Tisdel, b. Ithaca, N. Y., Nov. 6, 1883, m. ———— Hoch.

1135. Eugene S. Tisdel, b. Ithaca, N. Y., Nov. 14, 1893.

— 492 —

Arthur Antisdel, son of Dan (No. 152), b. Cherry Valley, Otsego Co., N. Y., June 17, 1837, d. Jan. 4, 1875, m. Nettie Butler. Mrs. Antisdel m. again, Mr. Fredenburgh.

Antisdel Child.

1136. Maude Antisdel, m. Clarence Holmes, Atty., Worcester, N. Y.

— 493 —

Albert Antisdel, son of Dan, (No. 152), b. Cherry Valley, Otsego Co., N. Y., 1840 or 1841, m. Miss Bradford. He d. 1906, was manager of American Express, Chicago, Ill. She is a prominent member of Colonial Dames of that city.

Antisdel Child.

1137. Lloyd Antisdel, traveling salesman.

— 495 —

Henry Backus Tisdale, son of John Goodwill (No. 155), b. Alexander, N. Y., Dec. 16, 1840, m. St. Paul, Minn., Sept. 1, 1875, Gertrude M. Strong, (b. Stockbridge, Madison Co., N. Y., Sept. 11, 1855), dau. of Julius A. and Caroline M. (Powers) Strong. Mr. Tisdale spent most of his life in the lumber business. Senior member of Tisdale Bro's., Mankato, Minn., one of the firm of Kirby, Langworthy & Co. of Milwaukee, Wis., manufacturers of machinery, res. St. Paul, Minn.

Tisdale Children.

1138. *Frank Strong Tisdale, b. Mankato, Minn., Aug. 1, 1876.

1139. *Agnes Gertrude Tisdale, b. Mankato, Minn., Nov. 29, 1878.

1140. Julia Caroline Tisdale, b. Mankato, Minn., March 14, 1880.

1141. Isabel A. Tisdale, b. Mankato, Minn., July 31, 1881.

1142. Henry Howard Tisdale, b. St. Paul, Minn., April 28, 1884.

1143. Elma Goodwill Tisdale, b. St. Paul, Minn., Aug. 9, 1887, d. Dec. 20, 1895, St. Paul, Minn.

— 496 —

John Francis Tisdale, son of John Goodwill (No. 155), b. Alexander, N. Y., May 2, 1842, m. Nov. 26, 1865, Harriet Esther Clark, dau. of Rev. W. E. and Mary (Wright) Clark. In lumber business with his brother at Mankato, Minn., later in same business at Milwaukee, Wis., Kansas City, Mo., and Chicago, Ill., returning to Milwaukee in 1896, d. there March 10, 1898.

Tisdale Children.

1144. George Francis Tisdale, b. Milwaukee, Wis., 1867, m. Marie Prezenebel.

1145. Grace L. Tisdale, b. Milwaukee, Wis., 1869, m. J. M. Wilson.

1146. May Louise Tisdale, b. Mankato, Minn., 1874, m. R. G. Evans.

1147. Will Goodwill Tisdale, b. Mankato, Minn., 1877.

— 502 —

James Monroe Tisdale, son of William Cushman (No. 159), b. Darien, N. Y., May 20, 1851, m. Jan. 2, 1872, Addie Mattason, dau. of S. P. Mattason, (d. Darien, N. Y., March 6, 1888). Bus., bill posting, res. Freeport, Ill.

Tisdale Children.

1148. *Myrtie B. Tisdale, b. Darien, N. Y., Sept. 25, 1874.

1149. Louis Glenn Tisdale, b. Darien, N. Y., March 24, 1876, d. Dec. 22, 1902.

1150. Leon Mattason Tisdale, b. Darien, N. Y., Oct. 8, 1877.

1151. *Laura Ett Tisdale, b. Darien, N. Y., Aug, 8, 1880.

1152. Arthur Cushman Tisdale, b. Darien, N. Y., Dec. 10, 1882, adopted by Norton, E. Bethany, N. Y.

1153. Elmira Mary Tisdale, b. Darien, N. Y., Jan. 6, 1884.

1154. Harry LeRoy Tisdale, b. Darien, N. Y., Nov. 8, 1886, adopted by Hunn, Batavia, N. Y.

— 503 —

Ella Betsie Tisdale, dau. of William Cushman (No. 159), b. Darien, N. Y., April 12, 1853, m. East Pembroke, Genesee Co., N. Y., Nov. 10, 1874, Martin Luther Butler, (b. Bethany, Genesee Co., May 13, 1851), son of S. W. Butler. Mrs. Butler d. White Bird, Idaho, Sept. 27, 1903. Mr. Butler is fruit raising at Goff, Idaho.

Butler Children.

1155. Raymond H. Butler, b. Darien, N. Y., Aug. 14, 1875, res. Miles City, Montana.

1156. *Ione Ett Butler, b. Darien, N. Y., Sept. 11, 1877.

1157. Park Forest Butler, b. Denver, Idaho, Aug. 17, 1889, res. Miles City, Montana.

1158. Liela Ella Butler, b. Denver, Idaho, July 18, 1892.

— 504 —

Horace G. Tisdale, son of William Cushman (No. 159), b. Darien, N. Y., Sept. 10, 1855, m. April 30, 1883, Gussie Thompson, res. Pecatonica, Ill.

Tisdale Child.

1159. Roy P. Tisdale, b. Pecatonica, Ill.

— 506 —

James Monroe Tisdel, son of Elias Lee (No. 160), b. Alexander, Genesee Co., N. Y., July 12, 1840, m. Belvidere, Ill., Nov. 25, 1865, Amanda Clark, (b. Feb. 14, 1841), dau. of O. D. Clark. James Monroe resided for many years at Rock Springs, Wyoming, where he was Assistant Supt. of the coal department of the U. P. R. R. He d. at Hammond, La., Feb. 13, 1897.

Tisdel Children.

1160. *Clark James Tisdel, b. Leroy, Ill., March 10, 1867.

1161. *Frederick Monroe Tisdel, b. Belvidere, Ill., Jan. 7, 1869.

— 507 —

Clara Tisdel, dau. of Elias Lee (No. 160), b. Alexander, N. Y., m. 1st (513) Grove Tisdale, (b. May 9, 1850, d. Nov. 23, 1902), son of Bradley and Ellen Louise (Marsh) Tisdale, divorced; m. 2nd William Hubble of Belvidere, Ill.

Tisdale Child.

1162. Nina Tisdale.

— 508 —

Helen Sophia Tisdale, dau. of Bradley Goodwill (No. 161), b. Romulus, Wayne Co., Mich., Dec. 9, 1839, m. Wyoming, N. Y., Nov. 19, 1861, Thomas Jefferson Washburn, (b. Attica, N. Y., Feb. 24, 1844), son of Calvin T. and Abby Jane (Gray) Washburn. Mr. Washburn was a harness maker, d. Battle Creek, Mich., Feb. 9, 1873. Mrs. W. res. Battle Creek.

Washburn Children.

1163. Ella Gray Washburn, b. Sept. 21, 1862, d. May 29, 1889.

1164. Wesley Merlin Washburn, b. June 18, 1864, d. Aug. 4, 1899.

— 510 —

George Marsh Tisdale, son of Bradley Goodwill (No. 161), b. Batavia, N. Y., July 11, 1844, m. Rochester, N. Y., Jan. 8, 1863, Helen B. Moulton, (b. Alexander, Genesee Co., N. Y., 1843), dau. of Hon. Elbridge Gerry Moulton. Helen B. is of military ancestry, grandfather in the war of 1812. Her gr.-gd.-father and gr.-gr.-gd.-father were officers in the Revolutionary

War. Moulton family entitled to a coat-of-arms. Mr. Tisdale dealt in lumber in Baltimore, Md., d. Hummelston, Pa., Jan. 12, 1894.

Tisdale Children.

1165. Elbridge Gerry Tisdale, b. Milwaukee, Wis., Oct. 21, 1873, d. Dec. 27, 1873.

1166. *Edith Isabel Tisdale, b. Milwaukee, Wis., April 6, 1875.

1167. *Franklin Moulton Tisdale, b. Buffalo, N. Y., April 3, 1880.

— 511 —

Frank Tisdale, son of Bradley Goodwill (No. 161), b. Batavia, N. Y., Dec. 14, 1846, unm. Enlisted in the Civil War, Oct., 1864, mustered out June 24, 1865, joined Sherman's army at Atlanta, Ga., and remained with the army until after the Grand Review at Washington, D. C. By trade a printer, claims res. Chicago, Ill., in Milwaukee, Wis., 1906.

— 512 —

Lewis Cass Tisdale, son of Bradley Goodwill (No. 161), b. Batavia, N. Y., May 12, 1848, m. Rosa Cass, (b. June 2, 1846), bus., expert accountant, res. Waumatosa, Wis.

Tisdale Children.

1168. Lulu Tisdale, b. July 8, 1872, d. Jan. 8, 1876.

1169. Grace Tisdale, b. Feb. 29, 1876, d. Aug. 28, 1881.

1170. Lewis Cass Tisdale, Jr., b. Sept. 10, 1880, Physician and Surgeon, Milwaukee, Wis.

— 513 —

Grove Tisdale, son of Bradley Goodwill (No. 161), see (No. 507).

— 520 —

Chester Tisdel, son of Lucien (No. 164), b. July 8, 1840, m. Sept. 30, 1863, Theda Atkinson, res. Burr Oak, Mich.

Tisdel Children.

1171. Wiliam E. Tisdel, b. June 17, 1864, d. July 8, 1868.
1172. *Cora B. Tisdel, b. June 14, 1866.
1173. *Lucien O. Tisdel, b. April 3, 1868.
1174. Lizzie M. Tisdel, b. Oct. 6, 1870.
1175. Homer A. Tisdel, b. Nov. 17, 1872.
1176. Eben L. Tisdel, b. Jan. 26, 1876.
1177. Arthur G. Tisdel, b. May 6, 1880, d. Aug. 8, 1894.
1178. Julia A. Tisdel, b. April 4, 1884.

— 521 —

Irwin Tisdel, son of Lucien (No. 164), b. June 7, 1842, m. 1st April 23, 1873, Anna Johnson, (d. Oct. 23, 1889), m. 2nd Sept. 8, 1891, Mrs. Alma Emerson.

— 522 —

Charles Tisdel, son of Lucien (No. 164), b. Aug. 26, 1853, m. Sept. 20, 1878, Mary Wright, res. Michigan City, Ind.

Tisdel Children.

1179. Edythe Tisdel, b. Sept. 9, 1879.
1180. Betsey Ann Tisdel, b. July 19, 1881.
1181. Guy Tisdel, b. May 8, 1883.
1182. Walter Tisdel, b. July 28, 1886.

— 524 —

Julia Ann Gilman, dau. of Martin Luther (No. 167), b. Manchester, Conn., Nov. 7, 1836, m. Nov. 18, 1856, Francis Hayes of East Hartford, (b. Sept. 19, 1831, d. April 15, 1889), res. South Windsor, Conn. thirty-two years, removed to South Manchester, Conn.

Hayes Children.

1183. *Charles Albert Hayes, b. E. Hartford, Conn., Sept. 16, 1857.

1184. *Edward Everett Hayes, b. E. Hartford, Conn., Apr. 12, 1859.

1185. *Delcena Maria Hayes, b. E. Hartford, Conn., Sept. 3, 1861.

1186. *Clara Adella Hayes, b. E. Hartford, Conn., Jan. 12, 1864.

1187. *Almeron Gilman Hayes, b. E. Hartford, Conn., Oct. 30, 1865.

1188. *Florence Mabel Hayes, b. E. Hartford, Conn., May 17, 1868.

1189. *Julia Frances Hayes, b. E. Hartford, Conn., Aug. 12, 1872.

— 525 —

Orlando Martin Gilman, son of Martin Luther (No. 167), b. Manchester, Conn., Sept. 20, 1838, m. Nov. 12, 1861, Mrs. Sarah Elmore. Farmer, res. Manchester, Conn.

Gilman Children.

1190. *Edith Clara Gilman, b. Oct. 6, 1863.

1191. *Martin Luther Gilman, b. July 3, 1868.

— 526 —

Clarissa Maria Gilman, dau. of Martin Luther (No. 167), b. Manchester, Conn., Dec. 19, 1841, m. David Parker, d. April 8, 1892, bus. insurance.

Parker Child.

1192. Esther Gilman Parker.

— 527 —

Edwin Erasmus Gilman, son of Martin Luther (No. 167), b. Manchester, Conn., Feb. 20, 1845, m. 1st Minnie McLean, 2d Adelia Rockwell.

Gilman Children.

1193. *Almeron McLean Gilman, b. Buckland, Conn., Oct. 25, 1871.

1194. *Edwin Russell Gilman, b. Buckland, Conn., April 14, 1875.

1195. Charles Gilman, b. Buckland, Conn., June 4, 1878.

1196. Burdette Clinton Gilman, b. Buckland, Conn., March 3, 1880.

1197. *Edna Gilman, b. Buckland, Conn., Aug. 12, 1883.

— 533 —

Henry Martin Gilman, son of Solomon (No. 169), b. Charlestown, O., Oct. 12, 1835, m. Charlestown, O., Oct. 27, 1851, Alice Jones (b. Wales, July 15, 1837), dau. of Watkin and Catharine Jones. Farmer, res. Charlestown, O.

Gilman Children.

1198. Edward Everett Gilman, b. Charlestown, O., 1863, d. April 3, 1898.

1199. Walter Bennett Gilman, b. Charlestown, O., July 4, 1865, d. March 1, 1882.

— 534 —

Frances Gilman, dau. of Solomon (No. 169), b. Charlestown, O., d. Sept., 1904, Redlands, Cal., m. Amos Jackson of Streator, Ill. After his death, she, with her daughter Emma, kept private school in Redlands, Cal.

Jackson Children.

1200. Mary Jackson, b. Streator, Ill., m. res. Streator, Ill.

1201. Emma Jackson, b. Streator, Ill., res. Redlands, Cal.

1202. Son.

1203. Son.

— 535 —

Dexter Gilman, son of Solomon (No. 169), b. Charles-

town, O., March 8, 1845, m. Mary E. Kirtland (b. Charlestown, O., Dec. 9, 1843), dau. of Hezekiah and Almira (Denison) Kirtland. Farmer, res. Charlestown, O., d. Jan. 4, 1887, widow, res. Ravenna, O.

Gilman Child.

1204. Helen A. Gilman, b. Charlestown, O., Oct. 22, 1877.

— 536 —

Sarah Ann Cady, dau. of Phebe (No. 174), b. Madison O., July 11, 1817, m. John Merrill, carpenter (b. June 1, 1797, d. Geneva, Neb., Dec. 10, 1886). They resided in Ind., Ill., Wis. and lastly in Geneva, Neb., where she d. Oct. 27, 1897.

Merrill Children.

1205. *Phebe Alzina Merrill, b. Lake George, Ind., Feb. 2, 1840.

1206. William Merrill, b. Lake George, Ind., July 9, 1841.

1207. Sophia Merrill, b. Warren, Ill., Feb. 11, 1843, d. Nov., 1882.

1208. Emory Merrill, b. Warren, Ill., April 29, 1845, unm.

1209. Joseph Merrill, b. Warren, Ill., May 23, 1847, d. Dec. 3, 1867.

1210. Curtis Merrill, b. Warren, Ill., March 15, 1850, d. May 5, 1852.

1211. Ann Merrill, b. Warren, Ill., April 14, 1852, d. Aug. 15, 1905. m. McDevitt.

1212. *Emily Merrill, b. Monroe, Wis., July 30, 1854,

1214. *Ellen Merrill, b. Monroe, Wis., Nov. 10, 1859.

— 538 —

Curtis Tisdel Cady, son of Phebe (No. 174), b. Madison, O., March 22, 1822, m. Madison, O., Nov. 19, 1848, Electa

Parker Downing (b. Leroy, O., Feb. 1, 1828, d. Lansing, Mich., Sept. 29, 1884), dau. of Phineas and Lucinda (Hanks) Downing. Curtis Cady removed to Lansing, Mich., May, 1855, where he died Oct. 13, 1895. He was a mechanic, owner of a foundry.

Cady Children.

1215. Henry Parker Cady, b. Madison, O., April 20, 1850, d. Lansing, Aug. 20, 1856.

1216. *Wilford Edgar Cady, b. Madison, O., Oct. 30, 1852.

1217. Oscar Newton Cady, b. Lansing, Mich., July 6, 1855, d. Lansing, Sept. 5, 1857.

1218. Frankie Curtis Cady, b. Lansing, Mich., Jan. 27, 1858, d. Lansing, Feb. 20, 1858.

1219. Clara Bell Cady, b. Lansing, Mich., Sept. 9, 1861, d. Lansing, Feb. 3, 1865.

1220. Maude Mary Cady, b. Lansing, Mich., Sept. 11, 1867, m. Ed. Rummel Dec. 31, 1888.

1221. Claude Melvil Cady, b. Sept. 11, 1867, d. May 11, 1868.

— 539 —

Freeman Cady, son of Phebe (No. 174), b. Madison, O., Oct. 30, 1824, m. Philadelphia, Pa., Ellen Kennedy (d. Philadelphia). Freeman was one of the earliest telegraphers, d. Madison, O.

Cady Children.

1222. Claybourne Cady, b. Phil., Pa., d. in Civil War.

1223. Florence T. Cady, b. Phil., Pa., June, 1850, d. Phil., Pa., Aug 12, 1870.

— 542 —

Oscar Henry Cady, son of Phebe (No. 174), b. Madison, O., Jan. 1, 1835, m. 1st Painesville, O., Nov., 1860, Augusta

J. Gibbs (d. Madison, O., Jan. 5, 1866), dau. of Calvin and Jerusha Gibbs of Perry, O.; no family; m. 2d Madison, O., April 16, 1867, Loretta E. Terrill, dau. Horace and Elizabeth (Gibbs) Terrill of Windsor, O. Farmer, res. Madison, O.

Cady Children.

1224. *Georgia A. Cady, b. Madison, O., Feb. 11, 1872.
1225. *Glenn M. Cady, b. Madison, O., April 27, 1877.

— 545 —

Phebe Jane Tisdel, dau. of Perez (No. 175), b. Madison, O., Aug. 30, 1828, m. Harlem, Stephenson Co., Ill., Oct. 14, 1849, Henry Guyant Grattan (b. New Haven, Oswego Co., N. Y., June 28, 1826, d. Waukon, Ia., Jan. 27, 1892), son of Amos and Abigail (Guyant) Grattan. Printer, res. Sterling, Ill., where Mrs. Grattan d. June 25, 1865.

Grattan Children.

1226. Jennie Grattan, b. Freeport, Ill., March 16, 1851, d. Ludlow, Ia., June 10, 1870.
1227. *Orlando Tisdel Grattan, b. Mt. Carroll, Ill., May 8, 1853.
1228. *Mary Grattan, b. Mt. Carroll, Ill., July 26, 1855.

— 546 —

Huldah Ann Tisdel, dau. of Perez (No. 175), b. Madison, O., April 23, 1830, m. Harlem, Ill., May 20, 1856, Hon. Hiram Bright (b. Lewisburg, Pa., Feb. 8, 1823, d. Walnut, Kan., July 25, 1883), son of Daniel R. (1780-1823) and Hannah (Yeager) Bright (1787-1880). Hiram Bright was a prominent lawyer; member of congress from Freeport, Ill. Mrs. Bright d. Walnut, Kan., Jan. 29, 1884.

Bright Children.

1229. Tom Curran Bright, b. Freeport, Ill., Aug. 12, 1857, d. Feb. 2, 1862.

1230. *Alene Bright, b. Freeport, Ill., Feb. 13, 1860.

1231. *Frankie Bright, b. Freeport, Ill., Jan. 24, 1862.

1232. Hiram Tisdel Bright, b. Freeport, Aug. 11, 1864, d. March 10, 1867.

1233. Leonora Viola Bright, b. Freeport, Ill., Sept. 30, 1866, m. Henry Chrisler, June 24, 1891, res. Walnut, Kan.

1234. *Lucia Anna Bright, b. Freeport, Ill., Oct. 10, 1868.

— **547** —

Leonora Viola Tisdel, dau. of Perez (No. 175), b. Bronson Mich., Oct. 19, 1833, m. Harlem, Stephenson Co., Ill., June 20, 1853, Dr. Martin G. Edson, dentist. Leonora Edson d. July 28, 1854.

Edson Child.

1235. Eva Edson, b. July 28, 1854, d. same day.

— **548** —

Perez A. Tisdel, Jr., son of Perez (No. 175), b. Coldwater, Mich., April 28, 1837, m. Salem, Neb., Oct. 22, 1865, Emma A. Stout (b. Carletonville, Ill., May 9, 1844, d. Denver, Col., Sept. 30, 1896). Farmer in early life. For years his work has been with the poor and sick at Greeley, Col. In 1905 he was sent to Portland, Oregon, as delegate to the International Congress of Associated Charities and Correction, res. Greeley, Col.

Tisdel Children.

1236. *Curtis B. A. Tisdel, b. Salem, Neb., July 21, 1866.

1237. *Kent A. Tisdel, b. Salem, Neb., March 24, 1868.

1238. *Claude A. Tisdel, b. Humbolt, Neb., July 9, 1870.

1239. *Perez A. Tisdel, 3rd, b. Humboldt, Neb., Oct. 16, 1872.

— **549** —

Sarah Addie Tisdel, dau. of Perez (No. 175), b. Freeport,

Ill., June 14, 1842, m. Freeport, Ill., Nov. 14, 1865, William J. Chrisler (b. Schenectady, N. Y., July 11, 1842); merchant, res. Cedar Rapids, Ia., Freeport, Ill. In the 118th Regt. of Indiana, Co. A, Civil War.

Chrisler Children.

1240. Perez S. Chrisler, b. Freeport, Ill., Aug. 3, 1866, d. July 2, 1881.

1241. Louis Tisdel Chrisler, b. Freeport, Ill., July 4, 1868, d. Aug. 12, 1869.

1242. *Frederick Parks Chrisler, b. Cedar Rapids, Ia., Oct. 22, 1869.

1243. *William James Chrisler, b. Cedar Rapids, Ia., July 5, 1871.

1244. Nora Pearl Chrisler, b. Cedar Rapids, Ia., Feb. 12, 1873.

1245. Edith Genevieve Chrisler, b. Cedar Rapids, Ia., Aug. 20, 1875.

— 550 —

Delos A. Tisdel, son of Freeman (No. 176), b. Perry, O., Feb. 29, 1828, m. 1st Warren, Ill., in 1853, Mary Jennings (b. Painesville, O., Oct. 9, 1831, d. Salem, Neb., Oct. 16, 1871); m. 2d Salem, Neb., May 26, 1872, Melissa Margrave (b. Keokuk, Ia., Sept. 4, 1847). He was a business man in Warren, Ill., removing to Salem, Neb., 1860, where he was a merchant, postmaster and a member of the Nebraska State Legislature. In his last years he lived in Osborn, Kan., whre he d. May 13, 1898.

Tisdel Children, by 1st Wife.

1246. Carrie Alice Tisdel, b. Warren, Ill., Aug. 23, 1854, d. March 18, 1855.

1247. *May Tisdel, b. Warren, Ill., May 5, 1856.

1248. *June A. Tisdel, b. Warren, Ill., Nov. 16, 1858.

1249. Nora Tisdel, b. Salem, Neb., Aug. 17, 1862, d. Feb. 4, 1863.

1250. *Sherman A. Tisdel, b. Salem, Neb., Jan. 21, 1865.

1251. Nettie Tisdel, b. Salem, Neb., May 11, 1866, d. March 26, 1893.

1252. Louise Tisdel, b. Salem, Neb., May 9, 1870, d. Sept. 20, 1870.

By Second Wife.

1253. Infant son, b. Salem, Neb. June 24, 1873, d. June 24, 1873.

1254. Mary Ella Tisdel, b. Salem, Neb., Nov. 20, 1875.

1255. Willis Delos Tisdel, b. Salem, Neb., Feb. 13, 1877.

1256. Belle Tisdel, b. Salem, Neb., March 26, 1881.

1257. Myron A. Tisdel, b. Salem, Neb., Oct. 4, 1882, res. Santa Barbara, Cal.

1258. Arthur Lee Tisdel, b. Salem, Neb., April 8, 1884.

1259. Gurney Tisdel, b. Salem, Neb., July 21, 1890, d. April 4, 1892.

— 551 —

Melissa D. A. Tisdel, dau. of Freeman (No. 176), b. Perry, O., Feb. 27, 1830, m. 1st Warren, Ill., July 2, 1848, George A. Smith (b. England, d. Warren, Ill., 1854); m. 2d Warren, Ill., Dec. 25, 1856, Anson Rising (b. April 25, 1820), son of Allen Rising of Suffield, Conn., res. Warren, Ill.; Salem, Neb.; Lincoln, Neb. There were four Smith children, three dying in infancy. Anson Rising d. Lincoln, Neb., 1908.

Smith and Rising Children.

1263. *Delos Smith, b. Warren, Ill., May 30, 1852.

1264. *Freeman Allen Rising, b. Warren, Ill., Dec. 20, 1857.

1265. *Mary A. Rising, b. Warren, Ill., Oct. 12, 1858.

1266. Charles Rising, b. Warren, Ill., March 27, 1860,

unm., res. Lincoln, Neb., clerk and bookkeeper for B. & M. R. R. many years.

1267. Gertie Rising, b. Salem, Neb., Aug. 7, 1866, d. 1867.

1268. Fred Rising, b. Salem, Neb., Jan. 27, 1870, unm., many years in railroad employ; northern Wis., lumbering and farming.

— 552 —

Freeman A. Tisdel, son of Freeman (No. 176), b. Perry, O., Dec. 31, 1832, m. 1st Howardsville, Ill., July 24, 1857, Antoinette M. Stevens (d. Warren, Ill., June, 1864), m. 2d Warren, Ill., Aug. 30, 1866, Rose A. Miles (b. East Unity, N. H., Oct. 24, 1845, d. Republican City, Neb., Sept. 14, 1880), dau. of Daniel and Fannie Miles, res. Warren, Ill., Brownsville and Salem, Neb., bus. dealer in farm machinery, res. 1905 in Winthrop, Ia.

Tisdel Children.

1269. Eugene M. Tisdel, b. Warren, Ill., 1859, d. Salem, Neb., 1862 (1st wife).

1270. *Frank Miles Tisdel, b. Brownville, Neb., Nov. 18, 1873.

— 554 —

Minnie E. Tisdel, dau. of Freeman (No. 176), b. Salem, Neb., Aug. 6, 1872, m. Salem, Neb., Nov. 27, 1894, John M. Pearson (b. Canada, Aug. 6, 1870).

Pearson Children.

James Freeman Pearson, b. Nov. 24, 1895.
Dana Maud Pearson, b. Dec. 1, 1896.
William Arthur Pearson, b. June 7, 1898.

— 555 —

Charles Whitmore, son of Betsey (No. 177), b. Madison,

O., July 3, 1830, m. Warren, Ill., May 6, 1858, Hester Ann Hayden. He is a merchant, res. Ransom, Ill.

Whitmore Children.

1271. *George John Whitmore, b. Warren, Ill.

— 557 —

Edwin O. Whitmore, son of Betsey (No. 177), b. Madison, O., Aug. 1, 1836, m. Warren, Ill, April 22, 1866, Mary L. Jones, res. Warren, Ill., Wiota, Ia., Ransom, Ill., where he was shot and killed in his store by burglars June 4, 1894.

Whitmore Children.

1272. William H. Whitmore, b. Warren, Ill., March 25, 1867.

1273. Bessie Whitmore, b. Casey, Ia., Sept. 27, 1871, m. Ransom, Ill., Dec. 19, 1903, Charles W. Bardwell, farmer, Lorengo, Ill.

— 560 —

Harriet Maria Tisdel, dau. of Thomas (No. 178), b. Madison, O., March 27, 1836, m. Warren, Ill., Sept. 1, 1856, James Walker Leverett, (b. Nov. 19, 1830), son of Joseph and Mary (Turner) Leverett. He graduated from Madison University, N. Y., in 1855. Taught school, editor of Warren Sentinel, Ill. In general merchandise and lumber eighteen years; was in the Civil War, a private in Co. 1, 6th Regt., Ill. Cavalry. Harriet graduated at Leroy, N. Y., Female Seminary, was a teacher, celebrated their golden wedding at Council Bluffs, Iowa, Sept. 1, 1906.

Leverett Children.

1274. Cora Maria Leverett, b. Warren, Ill., Oct. 24, 1858, d. Aug. 11, 1859.

1275. *Mary Belle Leverett, b. Salem, Neb. Oct. 16, 1860.

1276. *Fred Eugene Leverett, b. Salem, Neb., Dec. 31, 1861.

1277. *Thomas Tisdel Leverett, b. Salem, Neb., Aug. 24, 1863.

1278. *William Joseph Leverett, b. Warren, Ill., Sept. 1, 1867.

1279. *Frank Stowe Leverett, b. Hillsboro, Wis., Sept. 28, 1869.

1280. Clarence Leverett, b. Hillsboro, Wis., May 10, 1871, d. Sept. 28, 1871.

1281. *Carrie Gertrude Leverett, b. Garden Valley, Wis., March 4, 1873.

— 561 —

Nancy Louise Tisdel, dau. of Thomas (No. 178), b. Madison, O., April 8, 1843, m. Warren, Ill., March 2, 1865, John Soule Abbey, (b. Leroy, O., May 14, 1839), son of William and Sarah (Wallace) Abbey. He was in the 4th Ill. Cavalry, Co. A., in the Civil War, was a sergeant on Gen. Grant's body guard. She was a teacher before marriage, bus. farming, res. near Jamestown, Kansas.

Abbey Children.

1282. *Don Wyman Abbey, b. Salem, Neb., Dec. 20, 1865.

1283. *Sarah Lois Abbey, b. Salem, Neb., March 17, 1869.

1284. *William Herman Abbey, b. Salem, Neb., Jan. 2, 1871.

1285. *Fred Wallace Abbey, b. Salem, Neb., Jan. 5, 1874.

1286. *Jessie Ellen Abbey, b. Summit, Kan., Nov. 15, 1879

— 562 —

Mary Elizabeth Tisdel, dau. of Thomas (No. 178), b. Madison, O., March 26, 1845, m. Perry, O., Nov. 28, 1868, Don Lloyd Wyman, (b. Perry, O., Feb. 16, 1842), son of Don and Mary Parker (Antisdel) Wyman. He was educated at Oberlin, O., a graduate of Ann Arbor Law School, a teacher, held many offices in town and county; in insurance and a Justice of the Peace, a clever writer of prose and poetry. Mary E. was educated in music, which she taught, res. Painesville, O.

Wyman Children.

1287. *Vaughn Ely Wyman, b. Salem, Neb., Sept. 26, 1870.

1288. *Bayard Wyman, b. Salem, Neb., Sept. 30, 1873.

1289. *Grace Elaine Wyman, b. Perry, O., April 14, 1876.

1290. *Guy Wyman, b. Perry, O., Aug. 28, 1878.

1291. *Thomas Bright Wyman, b. Perry, O., July 14, 1880.

1292. *Charles Lloyd Wyman, b. Perry, O., May 12, 1883.

— 563 —

Sarah Parker Tisdel, dau. of Thomas (No. 178), b. Madison, O., May 28, 1847, m. Salem, Neb., Nov. 29, 1866, Hezekiah Cole Jennings (b. Painesville, O., Sept. 9, 1836.) He served in the war of the Rebellion as Sergt. in Co. A., 7th Regt., Kansas Cavalry enlisted Aug. 20, 1861, discharged Dec. 31, 1863, reenlisted Jan. 1, 1864, discharged Sept. 29, 1865. Was wounded at Tupelo, Miss., in the neck, the bullet going through and was taken out under the shoulder blade. He d. at Salem, Neb., Oct. 30, 1895.

Jennings Children.

1293. *Clark Tisdel Jennings, b. Salem, Neb., May 4, 1868.

1294. Katie Marion Jennings, b. Salem, Neb., Sept. 30, 1869, d. March 20, 1894.

1295. Baby Jennings, b. Salem, Neb., Oct. 27, 1872, d. same day.

1296. Mary Eliza Jennings, b. Salem, Neb., Aug. 14, 1874, d. Nov. 19, 1903.

1297. Ralph Ivan Jennings, b. Salem, Neb., Jan. 6, 1880, d. April 27, 1880.

— 564 —

Phebe Ellen Tisdel, dau. of Thomas (No. 178), b. Madison, O., March 24, 1850, m. Salem, Neb., Feb. 6, 1868, Hugh Quigley Staver, (b. Pine Creek, Clinton Co., Pa., d. Salem, Neb., Sept. 6, 1897), a soldier in the Civil War in Co. A., 11th Infantry, enlisted April, 1861 at Freeport, Ill., served through the various grades of promotion to Capt., in battle of Fort Henry, Donelson, Champion Hill and Shiloh, in sieges of Corinth and Vicksburg, wounded at Shiloh and Donelson, res. Pa., Ill., Nebraska. Was a member of Nebraska Legislature in 1885.

Staver Children.

1298. Aline Staver, b. Salem, Neb., Dec. 31, 1868, d. same day.

1299. *Flora Day Staver, b. Salem, Neb., May 9, 1870.

1300. *Edith Ellen Staver, b. Salem, Neb., Sept. 12, 1872.

1301. *Walter Tisdel Staver, b. Salem, Neb., July 13, 1875, res. Falls City, Neb.

1302. *Carrie Louise Staver, b. Salem, Neb., July 15, 1878.

1303. Hattie Belle Staver, b. Salem, Neb., Nov. 1, 1880, d. Jan. 24, 1881.

1304. Ruth Staver, b. Salem, Neb., Sept. 25, 1884, d. Sept. 28, 1884.

1305. Lena Gertrude Staver, b. Salem, Neb., Oct. 9, 1888.

— 565 —

Emma Lois Tisdel, dau. of Thomas (No. 178), b. Madison, O., March 31, 1852, adopted in 1853 by an uncle, Benj. Gill, of Lake Geneva, Wis., m. Lake Geneva, Sept. 16, 1875, John Joel Wachter, (b. Canton, Argan, Switzerland, May 31, 1849), son of Jacob and Frances Wachter, res. Wis., Neb., and Caldwell, Idaho, bus. merchant and fruit farming. He d. Caldwell, Jan. 21, 1907. Emma L., res. Lyons, Wis.

— 566 —

Sarah Frances Wyman, dau. of Mary Parker (No. 179), b. Madison, O., June 25, 1835, m. Perry, O., Feb. 23, 1868, David Batchelder Sinclair, (b. Danville, Vt., Dec. 16, 1827), son of Greenleaf and Susan (Batchelder) Sinclair. In 14th Ohio Battery, Civil War, for many years Produce Commission Merchant, res. Perry, O.

Sinclair Child.

1306. *Mary Wyman Sinclair, b. Perry, O., Nov. 30, 1868.

— 568 —

Czarina Jane Wyman, dau. of Mary Parker (No. 179), b. Perry, O., Sept. 21, 1839, m. Perry, O., Nov. 18, 1862, George Beck, of Lockport, N. Y., (b. Weisbech, Eng., Jan. 22, 1835), son of Robert William and Sarah (Rix) Beck. In 1859 B. S. and M. S. University of Mich., for twenty-three years Prof. of Nat. Science, Platteville, Wis., Normal School, res. Platteville, Wis. Territorial Supt. of Indian Schools, temporary res. Tishamingo, I. T.

Beck Children.

1307. *Frances Marion Beck, b. Lockport, N. Y., Sept. 2, 1863.

1308. *Florence Maria Beck, b. Cleveland, O., May 26, 1867.

1309. *Robert Wyman Beck, b. Ashtabula, O., Nov. 26, 1868.

1310. *Charlton Tisdel Beck, b. Platteville, Wis., Oct. 19, 1878.

1311. *George Gordon Beck, b. Platteville, Wis., June 1, 1880.

— 569 —

Don Lloyd Wyman, son of Mary Parker (No. 179), see No. 562.

— 570 —

Charles Franklin Wyman, son of Mary Parker (No. 179), b. Perry, O., Jan. 31, 1847, m. Saybrook, O., Nov. 3, 1870, Helen Elizabeth Dain, (b. Camden, N Y., Nov. 30, 1850), dau. of William and Fidelia (Scranton) Dain. Had crockery store in Jacksonville, Ill., opened Hotel Wyman in Connellsville, Pa., d. Painesville, O., May 29, 1905.

— 572 —

Gertrude Antisdel Wyman, dau. of Mary Parker (No. 179), b. Perry, O., Feb. 18, 1856, m. Perry, O., June 6, 1877, John Franklin Barrows, (b. Jacksonville, Ill., Jan. 18, 1850), son of Barnabas and Mary Ann Barrows. Dealer in musical instruments, Lincoln, Ill., Saginaw, Mich., Painesville, O. Gertrude is a graduate of Jacksonville Conservatory of Music. Spent 1906-7 in Berlin, Germany, res. Painesville, O.

Barrows Children.

1312. *Don Wyman Barrows, b. Lincoln, Ill., Aug. 23, 1879.

1313. *Grace Antisdel Barrows, b. Lincoln, Ill., Sept. 9, 1882.

— 573 —

Walter Curtis Tisdel, son of Silas (No. 180), b. Perry,

O., April 25, 1838, m. Painesville, O., Aug. 28, 1861, Sarah Maria Clayton (b. 1838), dau. of David Barnes and Mary Ann (Hitchcock) Clayton. W. C. was clerk and merchant until 1878, after which he took the initial trip of the Steamer City of Rio, with his brother Willard; sailing from New York, visiting St. Thomas and other islands, also Para, Bahia, Pernambuco and Rio de Janeiro. He was for two years the first Ohio State Sec. of the Y. M. C. A., following which he was elected auditor of Lake Co., which office he held for nineteen consecutive years, or until 1901, when he was State Examiner for the Auditor of State for nearly three years. Now manager of the Painesville office of the Cleveland Trust Co., res. Painesville, O.

Tisdel Children.

1314. I. Mary Elizabeth Tisdel, b. Toledo, O., July 16, 1863.

1315. II. *Fred Walter Tisdel, b. Painesville, O., July 9, 1868.

1316. III. Ely Clayton Tisdel, b. Painesville, O., Dec. 3, 1880.

— 574 —

Evaline Elizabeth Tisdel, dau. of Silas (No. 180), b. Madison, O., Aug. 16, 1840, m. Painesville, O., March 22, 1859, Leander Byron Riker (b. Long Island, April 5, 1836, d. Painesville, O., Aug. 22, 1894), son of Henry and Deborah (Cromwell) Riker. Merchant, res. Painesville, O.

Riker Children.

1317. *Lola Tisdel Riker, b. Painesville, O., Jan. 25, 1860.

1318. *Henry Ellsworth Riker, b. Painesville, O., April 13, 1862.

1319. *Jennie Wyman Riker, b. Painesville, O., July 5, 1865.

1320. *Eva Louise Riker, b. Painesville, O., July 5, 1867.

1321. *Walter Silas Riker, b. Painesville, O., March 12, 1870.

1322. *Alma Elizabeth Riker, b. Painesville, O., April 13, 1873.

1323. Florence Amelia Riker, b. Painesville, O., Dec. 16, 1875, d. Nov. 1, 1878.

1324. *Ethel Marion Riker, b. Painesville, O., March 17, 1878.

— 576 —

Willard Parker Tisdel, son of Silas (No. 180), b. Madison, O., July 27, 1843, m. Washington, D. C., Dec. 7, 1865, Sallie Fenton Stone, (b. Stafford Co., Vir., Jan. 1, 1848), dau. of Woodford and Frances (Randolph) Stone. Served with Co. D., 7th Regt., O. V. I., in the Civil War, receiving his discharge April 27, 1864. Clerk in Treasury Dept., Washington, D. C., Deputy Marshal of Supreme Court, under R. C. Parsons many years, Special Agt. of Pacific Mail Steam-Ship Co., Commissioned Agent of U. S. to Berlin Conference, and inspection trip up the Congo, under appointment of Pres. Arthur. Arranged with the Brazilian Government (Dom Pedro, Emperor) for a steam ship line between N. Y. and Rio de Janeiro. Is now (1908) building railroads in Central America. A man of great capabilities, and large resources. Col. Tisdel's residence is Washington, D. C. Family spend much time in Europe.

Tisdel Children.

1325. *Helen Wilson Tisdel, b. Washington, D. C., Aug. 17, 1868.

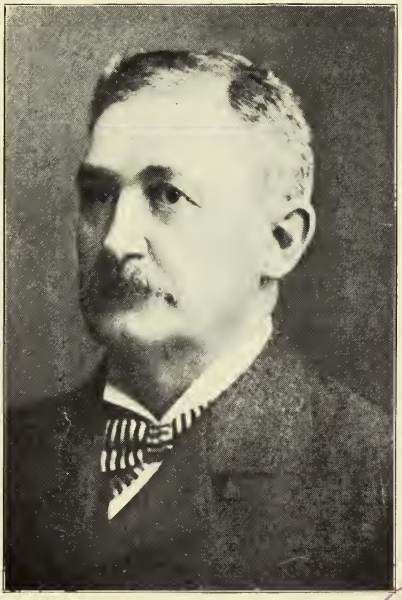

WILLARD P. TISDEL

BOSTON PUBLIC LIBRARY

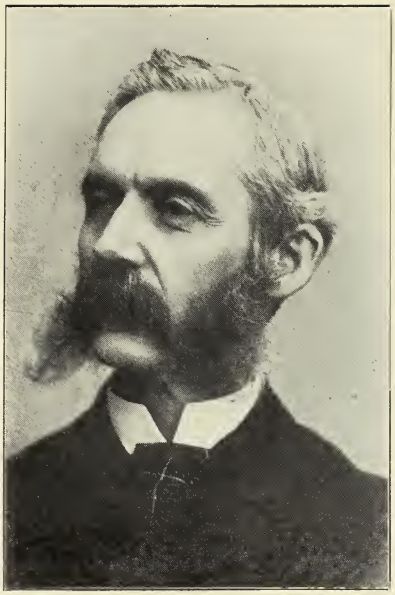

WALTER C. TISDEL

1326. Carrie Salter Tisdel, b. Washington, D. C., May 9, 1870.

1327. Edine Frances Tisdel, b. Washington, D. C., March 17, 1878.

— 577 —

Marion Wyman Tisdel, dau. of Silas (No. 180), b. Madison, O., Dec. 17, 1845, m. Painesville, O., Sept. 25, 1866, Wellington Birney Straight, (b. Orwell, Ashtabula Co., O., Oct. 15, 1842), son of Seymour and Caroline S. (Williams) Straight. Engaged largely in the manufacture of cheese in Northern Ohio, supplying the Pittsburg market with cream and milk, res. Hudson, Cleveland, Pittsburg.

Straight Children.

1328. *Seymour Ely Straight, b. Hudson, O., Sept. 1, 1876.

1329. *Florence M. Straight, b. Hudson, O., Oct. 13, 1880.

— 579 —

Henry Carter Tisdel, son of Silas (No. 180), b. Painesville, O., Jan. 23, 1850, m. Washington, D. C., June 20, 1876, Martha Ann Purdy, (b. July 26, 1853), dau. of Rich and Martha A. E. (Jones) Purdy. An employee of the U. S. Government, d. Washington, D. C., Feb. 16, 1891.

Tisdel Children.

1330. *Willard Silas Tisdel, b. Washington, D. C., Feb. 15, 1878, res. N. Y. City.

1331. *Alton Purdy Tisdel, b. Washington, D. C., Oct. 15, 1879.

— 581 —

Elizabeth Bradley Tisdel, dau. of Silas (No. 180), b. Painesville, O., Dec. 12, 1859, m. Painesville, O., April 18,

1882, Fred Alton Searl, (b. Aug. 24, 1858, Painesville, O.), son of Edward and Adeline Searl. "Leading grocer," Painesville, O.

Searl Children.

1332. George Tisdel Searl, b. Painesville, O., July 30, 1883.

1333. Grace Lillie Searl, b. Painesville, O., April 9, 1885.

1334. Helen Louise Searl, b. Painesville, O., July 9, 1886, d. July 30, 1886.

— 595 —

George S. Parker, son of Nehemiah (No. 182), b. Aug. 27, 1833, m. 1855, Martha B. Charles.

Parker Children.

1335. Everett Parker, b. 1860, d. 1861.
1336. Clara Parker, b. 1863.
1337. Rufus Parker, b. 1865.
1338. Everett Parker, b. 1867.
1339. Ella Parker, b. 1872.

— 596 —

Anson B. Parker, son of Nehemiah (No. 182), b. March 24, 1835, m. 1864, Mary E. Allen, d. Dec. 17, 1875.

Parker Children.

1340. Gertrude Parker, b. 1866.
1341. Frank E. Parker, b. 1868, aged 9 years.

— 602 —

Horatio S. Parker, son of Nehemiah (No. 182), b. July 2, 1851, m. 1871, Ada Green.

Parker Children.

1342. Eleanor P. Parker, b. 1872.

1343. Charles A. Parker, b. 1874.
1344. Gracia Parker, b. 1876.

— 603 —

David F. Parker, son of Orre (No. 183), b. April 10, 1833, m. 1858, Mary L. Shaw.

Parker Children.

1345. Abbie L. Parker, b. 1860.
1346. Hattie L. Parker, b. 1862.
1347. Fordyce C. Parker, b. 1868.

— 610 —

Wilbur G. Parker, son of David, Jr. (No. 186), b. May 8, 1849, m. 1872, Julia A. Lamb, (d. 1877).

Parker Child.

1348. Erving Blake Parker, b. 1877, d. 1877.

— 612 —

Orville S. Parker, son of Sumner (No. 188), b. July 12, 1841, m. 1873, Melissa M. Davis, d. Nov. 8, 1903.

Parker Child.

1349. Melina E. Parker, b. 1875.

— 614 —

Orus E. Parker, son of Sumner (No. 188), b. June 10, 1846, m. 1873, Eva A. Ward. A farmer in Brimfield, Mass.

Parker Children.

1350. Herbert Sumner Parker, b. 1874.
1351. Linus Ward Parker, b. 1876.
1352. Mabel Augusta Parker, b. 1878.

— 620 —

Henry Cotton Parker, son of Dan (No. 192), b. Madison, O., March 20, 1832, m. Jan. 4, 1853, Mary F. Bell, of Jefferson Co., Ky. He d. Kansas City, Mo., Dec. 1, 1898.

Parker Children.

1353. Willie H. Parker, b. Madison, O., Aug. 15, 1854, d. Madison, O., Sept. 27, 1855.

1354. *George A. Parker, b. Kewanee, Ill., Sept. 21, 1856.

1355. Edward Dan Parker, b. Kewanee, Ill., April 13, 1858.

1356. Henry Cotton Parker, Jr., b. Kewanee, Ill., Feb. 20, 1862, d. Sept. 27, 1862.

1357. Freddie Parker, b. Kewanee, Ill., April 19, 1863, d. at birth.

1358. Frankie Parker, b. Kewanee, Ill., April 19, 1863, d. at birth.

1359. *Jane Thornton Parker, b. Kewanee, Ill., Aug. 11, 1865.

1360. Dan Arthur Parker, b. Kewanee, Ill., Dec. 14, 1867.

— 621 —

Wilbur Sydney Parker, son of Dan (No. 192), b. Madison, O., April 2, 1836, m. Sept. 2, 1856, Emily S. Wilkinson. Mr. Parker has dealt extensively in horses, res. Kewanee, Ill.

Parker Children.

1361. Julius Wilbur Parker, b. Madison, O., June 30, 1857.

1362. Ruby Esther Parker, b. Lena, Ill., Sept. 6, 1870.

— 623 —

Elbridge Truman Parker, son of Dan (No. 192), b. Painesville, O., July 10, 1847, m. Kewanee, Ill., April 6, 1885, Hattie Sadler.

Parker Child.

1363. Albert T. Parker, b. June 29, 1886.

— 625 —

Alice A. Parker, dau. of Marvin (No. 194), b. Madison, O., July 3, 1842, m. May 26, 1863, Hon. John M. Berry, member of the Minn. State Legislature a number of years, was Judge of the Supreme Court of the State at the time of his death.

Berry Child.

1364. Mrs. Charles G. Hatcher, Minneapolis, Minn.

— 626 —

George Marvin Parker, son of Marvin (No. 194), b. Madison, O., Nov. 26, 1844, m. June 11, 1872, Emma L. Nichols, bus. Woven Wire Mattress, res. 606 Dekum Blk., Portland, Oregon.

Parker Child.

1365. *Mabel Lovern Parker, b. April 15, 1873.

— 627 —

Orre Charles Parker, son of Silas (No. 196), b. Madison, O., July 25, 1835, m. Harpersfield, O., Nov. 26, 1861, Orpha Norton, (b. Trumbull, O., Dec. 12, 18—), dau. of Wm. and Lydia (Poole) Norton, bus., fruit farming, P. O., Rock Creek, O., R. F. D.

Parker Children.

1366. *James Orre Parker, b. Harpersfield, O., March 1, 1863.

1367. *Charles Lee Parker, b. Harpersfield, O., Jan. 19, 1865.

1368. *Amelia Orpha Parker, b. Harpersfield, O., Nov. 8, 1868.

1369. *William Norton Parker, b. Trumbull, O., March 3, 1871.

1370. *Clarke Rodney Parker, b. Trumbull, O., Nov. 29, 1873.

*Myra Lace. (Adopted).

— 629 —

Manville Fitzland Parker, son of Silas (No. 196), b. Madison, O., March 15, 1839, m. Perry, O., Sept. 25, 1856, Ann P. Rice (b. St. Lawrence Co., N. Y., March 19, 1836). dau. of Lyman H. and Huldah C. (Town) Rice. He enlisted in the U. S. Service at Kalamazoo, Mich., Dec. 29, 1863; wounded at Racaca, Ga., May 15, 1864, from which he lost his left leg above the knee; discharged, Detroit, Mich., Oct. 5, 1864. Mechanic; res. Geneva, O.

Parker Children.

1371. *Ara Arthur Parker, b. Russell, O., Aug. 30, 1857.

1372. *Ira Ildephonzo Parker, b. Saybrook, O., Feb. 4, 1860.

1373. *Delia Delphene Parker, b. Brady, Mich., March 24, 1862.

1374. *Clyde Lewis Parker, b. Harpersfield, O., July 3, 1878.

— 631 —

Harmon Cole Parker, son of Silas (No. 196), b. Harpersfield, O., July 22, 1848, m. Penn., Jan. 29, 1876, Mary Beckwith (b. Portage Co., O., Oct. 11, 1855), dau. Samuel and Susan (Eatinger) Beckwith. A prosperous farmer and fruit grower; res. Kent, O.

Parker Children.

1375. Rollin Custer Parker, b. Franklin, O., Sept. 24, 1876.

1376. *Flora Lillian Parker, b. Franklin, O., Nov. 2, 1878.

1377. Leslie Burt Parker, b. Franklin, O., Jan. 30, 1890.

1378. Ralph Emerson Parker, b. Franklin, O., Feb. 21, 1896.

— 633 —

Myra Parker, dau. of Silas (No. 196), b. Harpersfield, O., March 14, 1862, d. Feb. 18, 1883, m. George Lace.

Lace Child.

1379. *Myra Lace, b. Feb. 18, 1883, adopted by O. C. Parker.

— 634 —

Edmund Frank Parker, son of James (No. 197), b. Madison, O., Jan. 26, 1835, m. Oct., 1857, Hannah Geine Rowe (d. Sept. 17, 1906). He served in the 1st Minn. Regt., Co. F., from 1861 to 1865, was prisoner more than nine months; res. Moorhead, Minn.

Parker Child.

1380. Frank Emery Parker, b. Roscoe, Minn., Dec. 28, 1860.

— 635 —

Emeline Electa Parker, dau. of James (No. 197), b. Madison, O., March 31, 1839, d. Carroll, Minn., April 6, 1892, m. Oct. 23, 1855, Henry Lymerick Holmes.

Holmes Children.

1381. Edmund Charles Holmes, b. March 17, 1857.
1382. Emma Isabelle Holmes, b. Nov. 10, 1858.
1383. William Walter Holmes, b. April 6, 1867.
1384. Ralph Waldo Holmes, b. Nov., 1871.
1385. Bessie May Holmes, b. Feb. 25, 1875.

— 636 —

Elton Charles Parker, son of James (No. 197), b. Madison, O., July 1, 1841, d. Pine Island, Minn., Aug. 1, 1874, m. Oct. 3, 1867, Mary C. Dickery. He served in the 8th Minn. Regt., from July, 1862, to Aug., 1865.

Parker Children.

1386. Gertrude May Parker, b. Pine Island, Minn., March 16, 1872, m. H. J. Mellinger.

1387. *Verne Elton Parker, b. Pine Island, Minn., March 2, 1874.

— 637 —

Emily Louise Parker, dau. of James (No. 197), b. Madison, O., Sept. 13, 1843, m. Freeport, Ill., June 6, 1868, Edwin Oscar Williams (b. N. Y., April 20, 1843, d. Little Falls, Minn., Dec. 19, 1895), son of John Newton Williams of N. Y., (Presbyterian minister sent to the west as a missionary in 1844) and Susan Amelia Halsted. He served in the 1st Minn. Regt., Civil War. Was Sec. and Treas. of Little Falls Water Power Co., of Minn. Mrs. Williams was educated at W. R. Sem., Farmington, O., and Hamline University near St. Paul, Minn. Resides at New Haven, Conn.

Williams Child.

1388. *Roy Parker Williams, b. Minneapolis, Minn., Sept. 10, 1887.

— 638 —

Ermina Myra Parker, dau. of James (No. 197), b. Farmington, O., April 27, 1846, m. Oct. 11, 1865, David B. Scofield (d. 1906), no family; res. Zumbrota, Minn.

— 639 —

Ella Catharine Parker, dau. of James (No. 197), b. Farmington, O., Jan. 19, 1849, d. Nov. 23, 1886, m. Red Wing,

Minn., Sept. 12, 1867, Thomas Carew (b. Ontario, Canada, Dec. 19, 1840), son of Thomas and Margaret (Sargent) Carew. Farmer, res. Deer Creek, Minn.

Carew Children.

1389. *Ernest Oscar Carew, b. Red Wing, Minn., March 4, 1869.

1390. Arden Carew, b. Buse, Minn., July 16, 1871.

1391. Emily Grace Carew, b. Deer Creek, Minn., Aug. 18, 1877, d. Dec. 24, 1877.

1392. James Parker Carew, b. Deer Creek, Oct. 24, 1881.

— 640 —

Sarah Rosanna Parker, dau. of Charles (No. 198) b. Madison, O., May 29, 1840, m. Madison, O., Feb. 20, 1858, Augustus G. Prime, m. 2nd Henry F. Burpee, June 20, 1865, m. 3rd Daniel E. Sawyer, Feb. 24, 1875; res. Minn.

Children.

1393. *Harry Stanton Prime, b. May 18, 1859.

1394. *Samuel Murray Burpee, b. Feb. 7, 1866.

1395. *Charles Bacon Burpee, b. May 17, 1868.

1396. Edward Lynn Sawyer, b. July 3, 1876. Dentist.

— 641 —

Alida Estelle Parker, dau. of Charles (No. 198), b. Madison, O., July 19, 1842, m. 1st Oct. 24, 1860, Harrison M. Stanton, m. 2nd May 15, 1865, Bradley P. Cheney. Res. Minn.

Children.

1397. *Charles Willard Stanton, b. Aug. 5, 1861.

1398. Harrison M. Stanton, b. Oct. 8, 1862, d. May 14, 1863.

1399. *Kate Marion Cheney, b. Feb. 8, 1866.

1400. *Walter Benjamin Cheney, b. Dec. 17, 1868.

1401. Hattie Myra Cheney, b. Nov. 3, 1870, d. July 4, 1894, m. Harry L. Jenkins, Jan. 15, 1889.

— 642 —

Marion Frances Parker, dau. of Charles (No. 198), b. Madison, O., May 10, 1844, m. Nov. 11, 1862, Orlenzo Morehouse, m. 2nd Feb. 24, 1891, George W. Hayward.

Morehouse Children.

1402. Ralph O. Morehouse, b. Aug. 8, 1863, d. Jan. 10, 1864.

1403. *Georgia May Morehouse, b. Aug. 18, 1869.

— 643 —

Charles Merritt Parker, son of Charles (No. 198), b. Madison, O., Jan. 30, 1846, m. Jan. 1, 1885, Harriet A. Armstrong. Painter.

Parker Child.

1404. Hazel Marion Parker, b. April 29, 1886.

— 644 —

James Merritt Parker, son of Charles (No. 198), b. Madison, O., Jan. 22, 1848, m. 1st. Feb. 12, 1873, Ida Abbey, m. 2nd June 16, 1901, Etoile V. Bushenville. Minn. grain buyer.

Parker Children.

1405. Pearl Alida Parker, b. April 15, 1875, d. Sept. 21, 1876.

1406. *Charles Harry Parker, b. June 4, 1880.

1407. Lelah Marion Parker, b. Sept. 14, 1888.

— 646 —

Rolla J. Parker, son of Truman (No. 200) b. Pine Island, Minn., June 27, 1857, m. Hastings, Minn., June 21, 1880, Elizabeth Aspinwall, dau. of Col. Aspinwall. Rolla Parker was

educated at Shattack Military School, Faribault, Minn. Is Supt. on the Atchison, Topeka and Santa Fe R. R. Res. Marceline, Mo.

— 648 —

Wilfred Downing, son of Lucinda (No. 202), b. near Madison, O., 1826, m. 1846, Mary Ann Sager. He died in May, 1850, on the western plains near Platte River (Neb.) enroute to California.

Downing Children.

1408. Lucinda Downing, b. 1847, m. Daniel Clouse, 1866, d. 1867, at Bronson, Mich.

1409. *Wilfred Downing, Jr., b. Jan. 16, 1850.

— 649 —

Electa Parker Downing, dau. of Lucinda (No. 202). See Curtis Tisdel Cady (No. 538).

— 650 —

Betsey A. Downing, dau. of Lucinda (No. 202), b. Leroy, O., July 23, 1830, m. Oct. 30, 1854, Joseph W. Tinney, of Ohio; resided at the time of her death, Oct., 1881, at Eagle, Mich.

Tinney Children.

1410. Lloyd J. Tinney, b. June 23, 1858, m. 1884, Ella Grandy, d. March 26, 1899, Fenton, Mich.

1411. *Carrie L. Tinney, b. Jan. 22, 1866.

1412. *Flora E. Tinney, b. May 7, 1868.

— 651 —

Elijah Hanks Holbrook, son of Mary (No. 204), b. Sherman township, Mich. Ter., Sept. 1, 1835, m. Bronson, Mich., Dec. 4, 1861, Olive Rawson. He d. Bronson, Mich., March 10, 1898.

Holbrook Children.

1413. *Emma L. Holbrook, b. Nov. 21, 1862.

1414. Mary E. Holbrook, b. June 13, 1864, m. Myron H. Clark, Nov. 16, 1895, Bronson, Mich.

1415. Isaac Newton Holbrook, b. June 21, 1867, res. Chicago, Ill.

1416. *Effie A. Holbrook, b. June 28, 1870.

1417. *Dora Alvira Holbrook, b. Jan. 26, 1872.

— 653 —

Eva L. Holbrook, dau. of Mary (No. 204), b. Bronson, Mich., July 16, 1840, m. Bronson, Mich., Jan. 1, 1863, Coin Himebaugh, son of Daniel and Mary Himebaugh, residence Bronson township. P. O. Burr Oak, Mich.

Himebaugh Children.

1418. *Adelbert C. Himebaugh, b. Bronson, Mich., Nov. 17, 1863.

1419. *Coye Leslie Himebaugh, b. Bronson, Mich., June 29, 1865.

1420. *Estelle M. Himebaugh, b. Bronson, Mich., May 5, 1867.

1421. Archie D. Himebaugh, b. Bronson, Mich., June 20, 1868, m. Adda Weaver, June 20, 1893.

1422. Clayton D. Himebaugh, b. Bronson, Mich., Jan. 1, 1870, m. Pearl E. Evert, Oct. 3, 1894.

1423. *Ray C. Himebaugh, b. Bronson, Mich., June 29, 1878.

1424. Roy L. Himebaugh, b. Bronson, Mich., June 29, 1878, res. Burr Oak, Mich.

1425. Bernice E. Himebaugh, b. Bronson, Mich., Nov. 18, 1883, res. Burr Oak, Mich.

— 655 —

David Holbrook, son of Mary (No. 204), b. Aug. 23,

1844, m. Bronson, Mich., Oct. 9, 1863, Parmelia Bowker, dau. of Henry and Caroline Bowker. He was educated at the public schools, and at Ontario Academy, Ind. Feb. 13, 1864, he enlisted in Co. K., 7th Regt., Mich. Vol. Inf., for the war. Discharged July 17, 1865, he participated in several engagements, and received severe wounds. He returned to Bronson, where he was merchant and farmer until 1880; removed then to LaCygne, Kansas, returning to Mich. in 1882, and settled at Fife Lake, where he died Dec. 29, 1901. "He was industrious, peaceable and patriotic, a man of noble impulses."

Holbrook Children.

1426. *Carrie A. Holbrook, b. Sept. 18, 1864.
1427. *Linnie M. Holbrook, b. Feb. 21, 1867.
1428. *Eathie D. Holbrook, b. Feb. 28, 1869.
1429. *Otis B. Holbrook, b. Oct. 18, 1870.
1430. Kittie B. Holbrook, b. Aug. 22, 1877, m. Frederic Stocking, Aug. 1, 1899; res. Traverse City, Mich.
1431. *William D. Holbrook, b. May 21, 1881.

— 669 —

Bethiah Hanks, dau. of Miner (No. 206), b. near Bronson, Mich., April 9, 1838, m. July, 1853, Jacob Free, residence Oakdale, California, d. Nov. 8, 1885.

Free Children.

1432. Miner Free, b. Oakdale, Calif., about 1855.
1433. Arthur Free, b. Oakdale, Calif., about 1858.

— 678 —

Eugene L. Hanks, son of George (No. 210), b. Bronson, Mich., Dec. 20, 1860, m. 1st Bronson, Mich., Sept. 28, 1885, Esther Josephine Clouse (deceased), m. 2nd Dec. 25, 1891, Carrie Carpenter, residence Bronson, Mich., where he is foreman in Cement works.

Hanks Children.

1434. A. J. Hanks, b. June 9, 1886, m. Laura Morris, Aug. 11, 1906. Res. South Bend, Ind.

Children of 2nd Wife.

1435. Hazel Hanks, b. March 12, 1896.
1436. Theodore Hanks, b. July 13, 1898.
1437. Harold L. Hanks, b. Sept. 4, 1901.

SIXTH GENERATION.

— 683 —

Minnie Lucy Pank, dau. of Sarah (No. 217) b. Rockville, Conn., Feb. 14, 1866, m. Cooperstown, N. Y., Sept. 18, 1893, Harrison Peckham (b. Pownal, Vt., Dec. 31, 1870), son of Joshua and Mary (Lewis) Peckham. Merchant, res. Richfield Springs, N. Y.

Peckham Children.

1442. Genevieve Sarah Peckham, b. Cooperstown, N. Y., Sept. 15, 1899.

1443. Harrison Pank Peckham, b. Schuylersville, N. Y., Apr. 5, 1902.

— 684 —

Erlaville Georgiana Pratt, dau. of Mary (No. 218), b. Brooklyn, Mich., March 25, 1845, m. Detroit, Mich., Dec. 22, 1864, Cereno Wilson Inslee of Hamburg, Mich.

Inslee Children.

1444. John Albert Inslee, b. Detroit, Mich., 1866, d. Aug. 30, 1868.

1445. Gertrude Ann Inslee, b. Detroit, Mich., Nov. 30, 1868, m. Detroit, Mich., Oct. 25, 1892, Erwin Inslee Butler of Hamburg, Mich.

1446. Irving Cereno Inslee, b. Detroit, Mich., Sept. 15, 1875, m. Urbana, O., Sept. 5, 1899, Louise Ralston Ellis of Urbana.

— 686 —

James Francis Antisdel, son of John (No. 219), b. Detroit, Mich., Apr. 29, 1856, m. Independence, Mo., Feb. 9, 1881, Jessie Lindell Baker, dau. of John and Thomasine (Wiggins)

Baker. James F. was educated in the schools of Detroit, Military Academy at Yonkers, N. Y., and Kalamazoo College, Mich. Was in hotel business with his father, later in the newspaper advertising business in N. Y. City. Is the eastern representative of a number of western papers, res. Metuchen, N. J.

Antisdel Children.

1447. James Antisdel, b. 1884, d.

1448. *Jessie Gladys Antisdel, b. Bay City, Mich., Nov. 20, 1885.

1449. Esther Lindell Antisdel, b. Bay City, Mich., Nov. 11, 1891.

— 694 —

Ola Arthur Randall, son of Sarah Ann (No. 220), b. Owasso, Mich., Aug. 4, 1860, m. Dec. 29, 1886, Maggie Monteith, res. Detroit, Mich.

— 697 —

Kittie Loverna Randall, dau. of Sarah Ann (No. 220), b. Detroit, Mich., Oct. 26, 1865, m. Detroit, Mich, June 1, 1886, James Benjamin McCracken, (b. Aug. 31, 1857), son of James and Amelia (Payne) McCracken. Lawyer, formerly of Detroit, in Ogden, Utah in 1905.

— 699 —

George Casburn Hills, son of Ancia Maria (No. 221), b. Detroit, Mich., Jan. 24, 1869, m. Detroit, Mich., Oct. 19, 1901, Agnes MacLeod, (b. Parkhill, Canada, Sept. 15, 1871), res. Detroit, Mich.

Hills Child.

1450. Marjorie Blanche Hills, b. Detroit, Mich. Sept. 29, 1902.

— 700 —

Will Rogers Antisdel, son of William (No. 222), b. Detroit, Mich., Nov. 10, 1867, m. Charlotte Madge Bispham Morrell Speed, of Detroit, dau. of Judge John James Speed of Michigan Supreme Bench and City Counselor of Detroit. W. R. Antisdel graduated at the University of Mich. in 1887, one of the editors of U. of M. Oracle, Class '89, post-graduate at Harvard. One of foundation editors of Quarterly Register of Current History. On editorial staff of Detroit Free Press, Tribune and Times. In Sept. 1891, removed to Philadelphia, as editor Philadelphia Record. Was literary, musical and dramatic editor of that paper from 1891 to 1903, also correspondent of New York Sun. Associate editor of about twenty books, including "Literature of All Nations". Since 1903 has been theatrical manager, res. Phil., Penn.

Antisdel Children.

1451. Will Rogers Antisdel, Jr., b. Philadelphia, Penn., Jan. 17, 1892.

1452. Marguerite LaVerne Antisdel, b. Philadelphia, Penn., Jan. 2, 1893.

1453. John James Antisdel, b. Philadelphia, Penn., Dec. 9, 1894.

1454. Lola Antisdel, b. Philadelphia, Penn., Feb. 26, 1896, d. June 30, 1896.

1455. Dorothy Elaine Antisdel, b. Philadelphia, Penn., Mch. 7, 1897.

1456. Arthur Edwin Antisdel, b. Philadelphia, Penn., Nov. 10, 1898.

1457. Grace Miriam Antisdel, b. Philadelphia, Penn., Sept. 14, 1900.

— 702 —

Fanny Lucelia Antisdel, dau. of William (No. 222), b. Detroit, Mich., Apr. 27, 1876, m. Detroit, Mich., June 10,

1902, Frank S. Simons, (b. Detroit, Mich., Jan. 26, 1876), son of George B. and Helen Simons. He is a lawyer, res. Detroit, Mich. Fanny d. 1908.

Simons Child.

1458. Daughter, b. Detroit, Mich., Apr. 19, 1904, d. Apr. 27, 1904.

— 703 —

Blanche Louise Antisdel, dau. of William (No. 222), b. Detroit, Mich., Mch. 27, 1881, m. Detroit, Sept. 9, 1903, Robert C. McClure, (b. Detroit, Mich., Feb. 22, 1876), son of Robert and Helen McClure. Mantel manufacturer, Detroit, Mich.

— 706 —

John Newhall Cook, son of Sophia M. (No. 223), b. Detroit, Mich., Aug. 16, 1875, m. Sept. 3, 1901, Gertrude Ellen Ayers, (b. Windsor, Ont., July 10, 1875), res. Detroit, Mich.

Cook Children.

1459. John Russell Cook, b. Ann Arbor, Mich., Dec. 27, 1902.

1460. Gertrude Winifred Cook, b. Detroit, Mich., Aug. 2, 1906.

— 707 —

Arthur Edwin Antisdel, son of Arthur Rufus (No. 224), b. Grand Rapids, Mich., Dec. 5, 1864, m. Sept. 7, 1898, Eunice K. Quinn, res. Grand Rapids, Mich. Proprietor of Savoy hotel, Cincinnati, O., 1908.

Antisdel Children.

1461. Arthur Edwin Antisdel, b. Sept. 19, 1899.

1462. Geraldine Antisdel, b. March 24, 1901.

— 712 —

Florence Mary Scripps, dau. of Ambrosia Clarinda (No.

226), b. Detroit, Mich., May 8, 1870, m. May 8, 1890, F. W. Kellogg, of the Kansas City World, Kansas, Mo., res. Kansas City, Mo.

Kellogg Children.

1463. Florence Ellen Scripps Kellogg, b. Detroit, Mich., Nov. 7, 1891.

1464. Dorothy Winifred Kellogg, b. Detroit, Mich., Sept. 14, 1893.

1465. William Scripps Kellogg, b. Cleveland, O., Jan. 29, 1897.

— 716 —

Edward Stowits Francis, son of John (No. 227), b. Philadelphia, Pa., Feb. 8, 1869, m. Dec. 25, 1893, Luetta Stewart, (b. Dec. 25, 1869), res. 59 Greenfield Ave., Hartford, Conn.

Francis Children.

1466. Evelyn Estelle Francis, b. Philadelphia, Pa., Nov. 14, 1894.

1467. Luetta Stewart Francis, b. Hartford, Conn., Oct. 10, 1900.

— 717 —

Francis Eugene Phelps, son of Francis Marvin (No. 230), b. April 12, 1866, m. Feb. 7, 1893, Mary Smith, (b. Suffolk Co., Eng., Dec. 18, 1871 came to America in 1877). Printing pressman.

Phelps Children.

1468. Beatrice Phelps, b. Sept. 25, 1894.

1469. Gladys Phelps, b. Aug. 27, 1897.

1470. Edith Phelps, b. Dec. 18, 1899.

1471. Selma Frances Phelps, b. Sept. 24, 1902.

— 718 —

Eva Gertrude Phelps, dau. of Francis Marvin (No. 230), b. Dec. 8, 1867, m. 1st Sept. 14, 1887, Bruce Matheson; m. 2d Feb. 7, 1899, John Lockhart.

Matheson Child.

1472. Faye Matheson, b. June 19, 1889.

— 722 —

Flora Phelps Harley, dau. of Flavia Jane (No. 231), b. April 4, 1860), a graduate of Mich. University in 1884. An Sept. 2, 1864, m. April 29, 1886, Rev. Fred E. Britten, (b. able temperance lecturer. Mrs. Britten was educated at Ann Arbor, Mich. She is Gen. Sec. Gospel Prohibition Association of Greater Boston; Sate Supt. Dept. of Christian Citizenship of Mass. W. C. T. U., res. Boston, Mass.

Britten Children.

1473. Clarence Dewey Britten, b. June 30, 1887.
1474. Rollo Herbert Britten, b. Dec. 30, 1889.
1475. Merle DeWitt Britten, b. March 30, 1892.

— 723 —

Herbert Lincoln Harley, son of Flavia Jane (No. 231), b. Dec. 31, 1871, m. May 12, 1896, Blanche Hilton. Mr. Harley was a graduate of Mich. University. Is in the newspaper business in Manistee, Mich.

Harley Child.

1476. Constance Harley, b. Manistee, Mich., Oct. 10, 1902.

— 724 —

Lillian Etta Phelps, dau. of George Nelson (No. 232), b. Grand Rapids, Mich., April 17, 1861, m. 1st St. Clair, Mich., Aug. 17, 1887, Herbert Milo Maxted, (b. Greenville, Mich.,

Aug. 30, 1860, d. Philadelphia, Pa., April 16, 1893), m. 2d Aug. 11, 1898, Robert Henry Bedford, (b. Northville, Mich., July 19, 1847).

Maxted Child.

1477. Imogene Ainslie Maxted, b. Helena, Mont., Mch. 9, 1892.

— 725 —

Elizabeth Anna Phelps, dau. of George Nelson (No. 232), b. Lyons, Mich., Nov. 7, 1866, m. June 12, 1890, Frederic Cushman Stevenson, (b. May 22, 1868).

Stevenson Children.

1478. Addie Marguerite Stevenson, b. March 26, 1891.
1479. Robert Ainslie Stevenson, b. May 10, 1894.
1480. Infant daughter, b. Feb. 17, 1896, d. Feb. 21, 1896.
1481. Frederic Phelps Stevenson, b. Jan. 24, 1901.

— 726 —

George Horace Phelps, son of George Nelson(No. 232), b. Lyons, Mich., July 26, 1869, m. Oct. 30, 1901, Minnie Phelps Mills, (b. Sand Lake, Kent Co., Mich., Feb. 1, 1870), adopted dau. of Theodore Isaac and Jennie (Grosvenor) Phelps.

— 730 —

Benjamin Rice Phelps, son of George Nelson (No. 232), b. Greenville, Mich., Oct. 13, 1878, m. Greenville, Mich., Oct. 29, 1902, Bertha King, (b. 1879).

— 734 —

Lynn Bunnell Phelps, son of Abner Tibbitts (No. 237), b. Sept. 5, 1870, m. Detroit, Mich., July 18, 1900, Mabel Clare Holmes, (b. Oct. 12, 1876).

— 741 —

Charles Antisdel, son of James (No. 240), b. Burlington,

N. Y., May 31, 1871, m. Burlington Flats, N. Y., Jan. 1, 1902, Lily Smith, (b. Oct. 26, 1876, Garrettsville, N. Y.), dau. of John Smith. Farmer, res. Hubbardsville, N. Y.

Antisdel Children.

1482. Grace Antisdel, b. Garrettsville, N. Y., March 24, 1895.

1483. Edith Antisdel, b. Burlington Green, N. Y., June 19, 1897.

1484. Anna Antisdel, b. Burlington Green, N. Y., Nov. 24, 1900.

— 742 —

Nellie Maud Antisdel, dau. of William (No. 241), b. Burlington Flats, Otsego Co., N. Y., Jan 10, 1871, m. William Burk.

Burk Children.

1485. Maude Burk, b. Wapakoneta, O., Feb. 17, 1890.
1486. Kathleen Burk, b. Wapakoneta, O., June 25, 1892.
1487. Gordon Burk, b. St. Catharines, Ont., July 7, 1894.
1488. Daisy Burk, b. St. Catharines, Ont., Oct. 2, 1896.
1489. Helen Burk, b. St. Catharines, Ont., June 1, 1898.
1490. Loreto Burk, b. Rogers, Ark., Feb. 6, 1902.

— 745 —

Mary Mae Antisdel, dau. of William (No. 241), b. Gananoque, Ont., May 2, 1881, m. Fred Grattan of Ottawa.

1491. Alice Grattan, b. Ottawa, Ont., Oct. 9, 1902.
1492. Craine Grattan, b. Ottawa, Ont., Jan. 1, 1904.
1493. Arthur Grattan, b. Ottawa, Ont., Dec. 29, 1906.

— 748 —

William Antisdel, son of David (No. 244), b. Niles, Mich., March 12, 1845, d. Dec. 26, 1872, m. Nov., 1867, Olivia Willing, of Niles, Mich.

Antisdel Children.

1494. *Nelson Antisdel, b. Niles, Mich., Sept. 6, 1868.
1495. *Fred Antisdel, b. Niles, Mich., Jan 4, 1872.

—— 750 ——

Charles H. Antisdel, son of David (No. 244), b. Berrien, Mich., May 22, 1850, m. Pipestone, Mich., 1875, Mrs. Olivia (Willing) Antisdel (widow of William). Treas. City of Dowagiac, Mich.

Antisdel Children.

1496. *Mary Antisdel, b. Pipestone, Mich., Oct. 2, 1876.
1497. *Alice Antisdel, b. Niles, Mich., Oct. 27, 1878.
1498. Julia Antisdel, b. Dowagiac, Mich., Dec. 25, 1880, stenographer "Daily News."
1499. Willie Antisdel, b. Dowagiac, Mich., March 10, 1883. Telephone exchange, Three Rivers.
1500. Lula Antisdel, b. Dowagiac, Mich., Aug. 17, 1885.

—— 751 ——

Lagee Antisdel, son of David (No. 244), b. Berrien, Mich., April 24, 1854, m. Pipestone Mich., April 1, 1887, Sarah Cook. A miller, res. Buchanan, Mich.

Antisdel Children.

1501. *David J. Antisdel, Jr., b. Oct. 16, 1881.
1502. Floyd Antisdel, b. July 21, 1893.

—— 755 ——

Elsie Charles, dau. of Anna Mary (No. 245), b. Niles, Mich., Oct. 4, 1852, m. Niles, Mich., March 6, 1873, Gabriel F. Hathaway, (b. Feb. 13, 1851, d. of yellow fever at Tampico, Mexico, June 24, 1903), bus. commercial traveler. Elsie Hathaway d. Kansas City, Aug. 25, 1889 of typhoid fever.

Hathaway Child.

1503. Fred Charles Hathaway, b. Niles, Mich., Jan. 23, 1874, m. Sadie Elizabeth Jones, (b. Neshannock, Pa., Dec. 9, 1875.)

— 757 —

Charles Martin Smith, son of Sarah Mariah (No. 246), b. Niles City, Mich., Jan. 12, 1847, m. Watervliet, Mich., March 10, 1872, Margaret Suyland, dau. of Dr. Hiram and Sarah Ann Suyland, of New York, res. Benton Harbor, Mich.

Smith Children.

1504. Bertie Murdick Smith, b. Pipestone, Mich., Dec. 13, 1870.

1505. *Leona Dare Smith, b. Coloma, Mich., Sept. 11, 1873.

1506. *Francelia Lenore Smith, b. Coloma, Mich., Jan. 21, 1876.

1507. Feildia Fern Smith, b. Millburg, Mich., Aug. 22, 1887.

— 758 —

Carrie Frisbie Smith, dau. of Sarah Mariah, (No. 246), b. Niles City, Mich., Jan. 6, 1857, m. Aug. 22, 1873, Belden Squires Ryno, (b. Ovid, Seneca Co., N. Y., Feb 6, 1851), son of John Boyce and Sabra (Garrett) Ryno. Farmer, res. Bloomingdale, Mich.

Ryno Children.

1508. Lois Mabel Ryno, b. Coloma, Mich., Feb. 3, 1875.

1509. Baby Ryno, b. Coloma, Mich., Oct. 17, 1876.

1510. Maud Annis Ryno, b. Coloma, Mich., Sept. 17, 1878.

1511. Van Vleet Ryno, b. Coloma, Mich., Aug. 17, 1879.

— 759 —

Annis Jane Smith, dau. of Sarah Mariah (No. 246), b. Pipestone, Mich., June 1, 1862, m. June 28, 1881, Albert Jno. Kroes, res. Milwaukee, Wis.

Kroes Children.

1512. Eva Matie Kroes, b. Milwaukee, Wis., June 26, 1882.

1513. Johanna Mary Kroes, b. Milwaukee, Wis., Feb. 16, 1884.

1514. Carrie Grace Kroes, b. Milwaukee, Wis., Aug. 27, 1885.

1515. Ethel Esther Kroes, b. Milwaukee, Wis., Feb. 15, 1887.

1516. Norma Belle Kroes, b. Milwaukee, Wis., Dec. 5, 1888.

1517. Lester Kroes, b. Milwaukee, Wis., Jan. 3, 1894.

— 761 —

Monroe Emmett Smith, son of Nancy Cynthia (No. 247), b. Hagar, Mich., Aug. 23, 1854, m. Hagar, Mich., Feb. 24, 1878, Phena M. Patterson, (b. Saginaw, Mich., Dec. 19, 1857), dau. of John and Eliza Patterson. R. R. man.

Smith Children.

1518. *Neva Cynthia Smith, b. Clinton Co., Mich., Dec. 15, 1879.

1519. *Eliza May Smith, b. Clinton Co., Mich., June 23, 1882.

1520. *Howard Henry Smith, b. Clinton Co., Mich., Jan. 24, 1884.

1521. Coral Laverne Smith, b. Clinton Co., Mich., April 25, 1886.

1522. Glenn Earl Smith, b. Gratiot, Mich., April 12, 1889, d. Sept. 14, 1889.

1523. Sylvia Belle Smith, b. Gratiot, Mich., May 24, 1890.
1524. Elvira Ruth Smith, b. Gratiot, Mich., May 2, 1892.

— 763 —

Alfred Smith, son of Nancy Cynthia (No. 247), b. Hagar, Mich., April 24, 1861, m. Watervliet, Mich., Dec. 30, 1885, Julia E. Smith, (b. Atwater, O., June 14, 1863), dau. of John M. Smith. Farmer, res. Coloma, Mich., R. F. D. 3.

Smith Child.

1525. Volney Allen Smith, b. Hagar, Mich., May 17, 1889.

— 764 —

Nathaniel Smith, son of Nancy Cynthia (No. 247), b. Hagar, Mich., July 6, 1864, m. Coloma, Mich., July 10, 1887, Emma Stonecliffe, (b. March 19, 1866), res. Coloma, Mich., R. F. D.

Smith Child.

1526. Alice Winifred Smith, b. Coloma, Mich., Dec. 16, 1901.

— 765 —

Lucy May Smith, dau. of Nancy Cynthia (No. 247), b. Hagar, Mich., May 6, 1866, m. Benton Harbor, Jan. 3, 1885, Clinton Bishop, (b. Millburg, Mich., April 14, 1861), son of J. K. Bishop. Occupied in factory, Coloma, Mich.

Bishop Child.

1527. Maude Bishop, b. Millburg, Mich., Oct. 26, 1885, m. Thomas Wood, May 25, 1905.

— 766 —

Lucy Hull, dau. of Annis (No. 248), b. Berrien Co., Mich., 1850, m. Feb., 1871, Alfred Clyborne, d. Dec. 29, 1872.

—— 767 ——

Mary Hull, dau. of Annis (No. 248), b. Berrien Co., Mich., 1852, m. 1875, John La Porte, (d. Oct. 11, 1906). Mrs. La Porte resides at Coloma, Mich.

La Porte Children.

1528. Annis La Porte, d.
1529. *George La Porte, b. Dec. 25, 1879.
1530. John La Porte, d.

—— 768 ——

Eva Hull, dau. of Annis (No. 248), b. Berrien Co., Mich., 1854, d. 1881, m. Feb. 27, 1873, Peter May (m. 2d 1887, d. 1904).

—— 976 ——

Clara Hull, dau. of Annis (No. 248), b. Berrien Co., Mich., 1856, m. 1875, Frank Dixon, (d. 1898), res. Volinia, Cass Co., Mich.

Dixon Children.

1531. Grace Dixon, m. Rev. H. A. Essex.
1532. Roy Dixon, m. Pearl Abbott, Volinia, Mich.
1533. Lucy Dixon, res. South Bend, Ind.

—— 770 ——

Charles Seward Hull, son of Annis (No. 248), b. Cass Co., Mich., March 23, 1857, m. Hanford, Tulare Co., Calif., Nov. 9, 1882, Lucy Leona Lewis, (b. Santa Rosa, Calif., April 17, 1863), dau. of Isaac and Elizabeth Lewis. Farmer, res. Los Gatos, Calif.

Hull Children.

1534. Katie May Hull, b. San Luis Obispo, Calif., Aug. 18, 1883.

1535. Claude Albert Hull, b. Arroyo Grande, Calif., July 18, 1886.

1536. Nina Belle Hull, b. Arroyo Grande, Calif., Dec. 27, 1887, m. Dec. 28, 1905, Robert Latture, Saratoga, Calif.

— 771 —

Kate Athalia Hull, dau. of Annis (No. 248), b. Niles, Berrien Co., Mich., July 10, 1860, m. Berrien Springs, Mich., April 21, 1879, Asa C. Pray, (b. Wayne, Mich., Feb. 15, 1860), son of Horace and Harriet Pray. Farmer, res. Wayne, Mich., P. O., Dowagiac, R. F. D. 4.

Pray Children.

1537. Annis Harriet Pray, b. Jan. 21, 1880.
1538. Frank D. Pray, b. May 28, 1881, d. Sept. 25, 1893.
1539. Lois Mae Pray, b. May 9, 1885.

— 772 —

David Hull, son of Annis (No. 248), b. Lagrange, Cass Co., Mich., Aug. 10, 1862, m. 1887, Alma Howard of Bremen, Fairfield Co., O., res. Coloma, Mich.

— 774 —

George Hull, son of Annis (No. 248), b. Lagrange, Cass Co., Mich., 1866, m. Berrien Co., Mich., 1890, Cora Wyman. Res. Bangor, Mich.

Hull Children.

1540. Letha Hull.
1541. Herbert Hull.
1542. Clyde Hull.
1543. Wyman Hull.
1544. Eva Hull.

— 779 —

William Willard Frisbie, son of Ruth (No. 250), b. May

8, 1850, d. Sept. 12, 1897, m. Irene Sayles. R. R. engineer, res. Topeka, Kan.

Frisbie Child.

1545. Charles Wesley Frisbie, b. Feb. 22, 1871.

—— 780 ——

Charles Wesley Frisbie, son of Ruth (No. 250), b. Jan. 31, 1859, m. Minnie Titlow. Engineer, Santa Fe R. R., res. Chicago, Ill.

Frisbie Child.

1546. Ione Frisbie, b. Aug. 4, 1892.

——781——

Hattie Eliza Frisbie, dau. of Ruth (No. 250), b. Nov. 24, 1860, m. B. F. Reynolds, conductor, C. B. and I. R. R., res. Riverside, Ill.

Reynolds Children.

1547. Fred Martin Reynolds, b. July 15, 1883.
1548. Ruth Irene Reynolds, b. Dec. 28, 1890.
1549. George Frisbie Reynolds, b. March 1, 1898.

—— 782 ——

Jennie Elsie Frisbie, dau. of Ruth (No. 250), b. Oct. 30, 1862, m. Frank G. Boomer, engineer, Santa Fe R. R., res. Las Vegas, New Mexico.

Boomer Child.

1550. Ruth Katherine Boomer, b. Jan. 16, 1897.

—— 783 ——

Nelson Woodworth Frisbie, son of Ruth (No. 250), b. April 25, 1866, m. Flora Hagadone. Engineer, Ill. Cent. R. R., res. Freeport, Ill.

Frisbie Child.

1551. George Hagadone Frisbie, b. Dec. 29, 1892.

— **786** —

Nathaniel Roberts, son of Esther Jane (No. 251), b. Niles, Mich., Aug. 3, 1861, m. Niles, Mich., May, 1896, Jessie Bolton, (b. Buchanan, Mich., 1876), dau. of Marvin Bolton. Traveling Salesman, res. S. Bend, Ind.

Roberts Child.

1552. Edward N. Roberts, b. Niles, Mich., May 19, 1900.

— **787** —

Mary Roberts, dau. of Esther Jane (No. 251), b. Niles, Mich., May 7, 1866, m. Niles, Mich., 1889, E. O. Vinson, (b. Alexandria, Ind., 1867), son of James and Elizabeth Vinson. Bookkeeper, res. S. Bend, Ind.

— **790** —

Mary Jane Storrs, dau. of Mary Janette (No. 254), b. Franklinville, N. Y., July 15, 1843, m. 1st 1860, Edwin Pettingill, (d. 1883), m. 2d Seward Harvey, of Mansfield, N. Y., (d. April 23, 1893), res. Los Angeles, Calif.

Pettingill Child.

1553. *George E. Pettingill, b. Sept. 13, 1861.

— **793** —

Lester C. Storrs, son of Mary Janette (No. 254), b. Cuba, N. Y., April 10, 1856, m. Ashford, N. Y., Oct. 25, 1891, Ada Linkcom, (b. Aug. 6, 1870), dau. of Albert and Sara Linkcom. Farmer and mechanic, res. Franklinville, N. Y.

Storrs Children.

1554. Albert Storrs, b. Franklinville, N. Y., Oct. 23, 1892.

1555. Mildred A. Storrs, b. Franklinville, N. Y., May 30, 1895.

1556. Lee E. Storrs, b. Franklinville, N. Y., Sept. 14, 1898.

— 794 —

Ida Katherine Storrs, dau. of Mary Janette (No. 254), b. Franklinville, N. Y., April 3, 1860, m. Franklinville, N. Y., Oct. 5, 1880, Byron Marcenia Eddy, (b. Eddyville, N. Y., Feb. 21, 1856), son of James and Jane Eddy. Trader, res. Eddyville, N. Y.

Eddy Children.

1557. Mary Janette Eddy, b. Eddyville, N. Y., Oct. 22, 1884.

1558. Georgia Blanche Eddy, b. Eddyville, N. Y., Dec. 14, 1892.

— 795 —

William Eugene Lindsay, son of Nancy Diantha (No. 255), b. Franklinville, N. Y., Feb. 22, 1852, m. Oregon, Ill., July 3, 1876, Katharine McJunes. Passenger conductor, res. Aurora, Ill.

Lindsay Children.

1559. Fred Eugene Lindsay, b. Aurora, Ill., April 15, 1877. Foreman at Miller, Bryan & Pierce, Aurora, Ill.

1560. William John Lindsay, b. Aurora, Ill., Dec. 9, 1878. H. S. instructor, Chicago, Ill.

1561. Flora May Lindsay, b. Aurora, Ill., May 5, 1890.

— 796 —

Sarah Elizabeth Lindsay, dau. of Nancy Diantha (No. 255), b. Franklinville, N. Y., Oct. 26, 1854, m. 1st. Sept. 18, 1870, Charles E. Austin, (d. Feb. 12, 1879), m. 2d Jan. 18,

1883, Stewart W. Hadlock. Mrs. H. d. Elkhart, Ind., Nov. 19, 1904.

Austin Children.

1562. Claire Mae Austin, b. Keithsburg, Ill., Dec. 26, 1871.

1563. *Ella Blanche Austin, b. Galva, Ill., Jan. 21, 1875.

1564. *Walter James Austin, b. Aurora, Ill., Jan. 12, 1878.

— 797 —

Walter B. Lindsay, son of Nancy Diantha, (No. 255), b. Franklinville, N. Y., Oct. 8, 1856, m. Aurora, Ill., May 24, 1881, Hattie Ware. Passenger conductor, res. Aurora, Ill.

— 798 —

Elmer E. Ellsworth Oaks, son of Ann Elizabeth (No. 259), b. Rochelle, Ill., May 26, 1862, m. Streator, Ill., June 2, 1888, Margaret Caruthers. Brick-mason and carpenter, res. Streator, Ill.

Oaks Children.

1565. Earl Oaks, b. Streator, Ill., April 18, 1889.

1566. Edith Oaks, b. Streator, Ill., March 23, 1891, d. Oct. 6, 1892.

1567. Annie Oaks, b. Streator, Ill., Aug. 10, 1893.

1568. Olive Oaks, b. Streator, Ill., July 25, 1897.

1569. Blanche Oaks, b. Streator, Ill., June 1, 1903.

— 799 —

Alma Edith Oaks, dau. of Ann Elizabeth (No. 259), b. Dwight, Ill., Sept. 4, 1869, m. 1st Aug. 28, 1887, Will Ellis; m. 2d Nov., 1894, Arthur Swigert, res. Sunnyside, Wash.

— 801 —

Albert C. Warner Oaks, son of Ann Elizabeth (No. 259),

b. Seneca, Ill., Nov. 9, 1872, m. Dunkirk, Ind., June 28, 1897, Olive Young. Glass blower, res. Streator, Ill.

—— 803 ——

Mary Lucetta Oaks, dau. of Ann Elizabeth (No. 259), b. Yates Center, Kan., Sept. 6, 1878, m. Sept. 17, 1899, Walter Deffenbaugh, res. Reading, Ill.

—— 804 ——

Minnie Gilbert Chase, dau. of Andrew J. (No. 261), b. Amboy, Ill., June 25, 1860, m. Aurora, Ill., Oct. 12, 1886, Charles Edward Swain, (b. Ill., March 3, 1855, killed in R. R. yards, Kansas City, Mo., Oct. 21, 1893). He was R. R. conductor, res. Kansas City, Mo., where Mrs. Swain still resides.

Swain Children.

1570. Robert Roy Swain, b. Oct. 13, 1888, d. July 12, 1903 in wreck of excursion train near Kansas City, Mo.

1571. John Edward Swain, b. Kansas City, Feb. 3, 1891. With Burnham-Hanna-Munger, Kansas City, Mo, 1907.

—— 860 ——

George Tisdale, son of William (No. 303), b. Sandusky, Cattaraugus Co., N. Y., Dec. 18, 1875, m. March 11, 1894, Flora Clement. Res. Pike, Alleghany Co., N. Y., bus. Speculator.

Tisdale Children.

1572. Archie Tisdale, b. Jan. 15, 1896.

1573. Emmett Tisdale, b. June 20, 1897.

—— 862 ——

Florence Tisdale, dau. of William (No. 303), b. Eagle, Alleghany Co., N. Y., Jan. 28, 1885, m. Eagle, N. Y., Nov. 25, 1901, Irvin Pray.

Pray Child.

1574. Eunice Pray, b. Aug. 19, 1903.

— 881 —

Cora E. Morey, dau. of Sylvenus (No. 314), b. Troy, Geauga Co., O., April 17, 1866, m. Troy, O., Feb. 2, 1888, by Rev. George Fairbanks, Francis A. Winagle, son of Charles H. and Harriet (Knox) Winagle. Farmer, res. Rapids, O.

Winagle Children.

1575. Viva E. Winagle, b. Troy, O., Aug. 12, 1893.
1576. Infant son, b. Troy, O., Aug. 12, 1893.
1577. Ira Ervin Winagle, b. Troy, O., Nov. 17, 1897.
1578. Ita Louise Winagle, b. Troy, O., Nov. 17, 1897.

— 889 —

Nathaniel Hale Antisdale, son of Silas G. (No. 320), b. Oct. 1, 1852, m. Jan., 1887, Cora E. Stroud, (b. Penn., March 3, 1866). Grocer, Chicago, Ill.

Antisdale Child.

1579. S. Miner Antisdale, b. Sept. 4, 1888.

— 890 —

Royal Stone Antisdale, son of Silas G. (No. 320), b. Russell, Geauga Co., O., July 6, 1856, m. Montville, Geauga Co., O., March 25, 1902, Lena M. Rhodes, dau. of Leander and Sarah Rhodes. Dealer in real estate, res. Chardon, O.

— 892 —

Frank Antisdale, son of Julius (No. 321), b. Aug. 29, 1871, m. Dec. 24, 1898, Maude Backentose, res. Muskegon, Mich.

— 897 —

Albro Quinn, son of Laura (No. 325), b. Auburn, O.,

Nov. 10, 1857, d. Nov. 28, 1888, m. Oct. 31, 1883, **Nora Veats**, res. Mantua Station, O.

Quinn Children.

1580. Alan Quinn, b. Mantua Station, O., 1886.
1581. Gertrude Quinn, b. Mantua Station, O., 1887.

— 898 —

Gertrude Quinn, dau. of Laura (No. 325), b. Auburn, O., Dec. 12, 1866, m. Sept. 16, 1885, George Tilden.

Tilden Children.

1582. Samuel J. Tilden, b. 1886.
1583. DeWitt Tilden, b. 1887, d. 1901.
1584. Mark Tilden, b. 1890.

— 899 —

Miranda J. Green, dau. of Frances (No. 326), b. Auburn, O., March 26, 1860, m. Auburn, O., Jan. 10, 1878, **Lorrin** Richards.

Richards Children.

1585. *Lillie L. Richards, b. Jan. 26, 1879.
1586. *Golda J. Richards, b. May 12, 1887.

— 902 —

Neva Green, dau. of Frances (No. 326), b. Auburn, O., Oct. 28, 1877, m. Auburn, O., Aug. 4, 1891, A. W. Warren.

Warren Children.

1587. Claude Warren, b. Aug. 18, 1892.
1588. Bessie Warren, b. March 29, 1894.
1589. Harold Warren, b. Feb. 22, 1904.

— 903 —

Wallace D. Green, son of Frances (No. 326), b. Auburn,

O., March 4, 1879, m. Thompson, O., March 21, 1898, Myrtle Moore. He d. Nov. 4, 1902.

Green Children.

1590. Fred W. Green, b. June 23, 1899.
1591. Mark D. Green, b. Jan. 22, 1903.

— 904 —

Stella Augusta Miner, dau. of Sally Ann (No. 327), see (No. 405).

— 905 —

Mary Blanche Miner, dau. of Sally Ann (No. 327), b. Sept. 17, 1870, m. Oct. 22, 1890, Seth Howard Taylor.

Taylor Children.

1592. Helen Adams Taylor, b. March 11, 1892.
1593. Clarence Miner Taylor, b. March 14, 1894.
1594. Herbert Clayton Taylor, b. Jan. 7, 1898.

— 906 —

Lula Antisdale Miner, dau. of Sally Ann (No. 327), b. Feb. 16, 1877, m. Oct. 21, 1898, Dr. Eber Whitney Gurley.

— 907 —

Seneca Ellsworth Canfield, son of Augusta (No. 328) and (No. 335), b. Feb. 27, 1863, m. Oct. 3, 1894, Annette Hazelette.

Canfield Child.

1595. Cecil L. Canfield, b. Aug. 10, 1895.

— 908 —

Cora B. Canfield, dau. of Augusta (No. 328) and (No. 335), b. Aug. 31, 1865, m. July 23, 1890, Prof. Elmer Lloyd.

Lloyd Child.

1596. Lyman C. Lloyd, b. Oct. 6, 1891.

—— 910 ——

Maude Estelle Antisdale, dau. of Ozias (No. 329), b. Nov. 4, 1875, m. 1st March 6, 1895, Jay E. Lander, son of Jerry and Sarah Lander; m. 2d Sept. 29, 1906, Walter Moore, of Cleveland, O.

—— 915 ——

Frank Jay Tisdel, son of Philo (No. 333), b. West Farmington, O., Oct. 5, 1868, m. Aug. 24, 1893, L. Althea Marvin, (b. Cleveland, O., July 3, 1873).

Tisdel Child.

1597. Claude J. Tisdel, b. Parkman, O., Dec. 5, 1894.

—— 918 ——

Harriet Lavinia Pierce, dau. of Emily (No. 334), b. Chardon, O., Oct. 9, 1866, m. 1st Dec. 31, 1883, Richard Denton, div.; m. 2d May 30, 1895, Charles E. Chapman.

Denton Child.

1598. Katherine Louise Denton, b. June 9, 1885.

—— 920 ——

Nellie G. Rathbun, dau. of Celestia (No. 336), b. Nov. 20, 1862, d. April, 1882, m. Dec. 18, 1880, Kest Bradley.

Bradley Child.

1599. Daughter, b. April, 1882, d. one week old.

—— 921 ——

George H. Rathbun, son of Celestia (No. 336), b. Aug. 18, 1865, m. Aug. 23, 1891, Cora Brayden.

Rathbun Children.

1600. Nellie Rathbun, b. March 1, 1892.
1601. Marjorie Rathbun ,b. Aug. 7, 1893.
1602. Virgil Rathbun, b. March 2, 1896.

— 923 —

Henry Dale Canfield, son of Wellington (No. 338), b. June 26, 1875, m. Sept. 25, 1896, Llewellyn Grace Merritt.

Canfield Child.

1603. John P. Canfield, b. July 17, 1897.

— 924 —

Margaret M. Mayhew, dau. of Hannah (No. 339), b. Nov. 20, 1871, m. July 4, 1892, Mortimer S. Fish.

Fish Child.

1604. Hazel Fish, b. Dec. 5, 1894.

— 925 —

Mary S. Mayhew, dau. of Hannah (No. 339), b. March 16, 1876, m. July 20, 1898, Claude Herne.

— 927 —

Estelle J. Canfield, dau. of Nathan Byron (No. 340), b. July 23, 1875, m. Jan. 1, 1896, U. V. M. Hale.

— 931 —

Marietta Samantha Canfield, dau. of William Edson (No. 342), b. Seneca Falls, Seneca Co., N. Y., March 17, 1851, m. July 3, 1870, James W. Mitchell, son of Andrew and Elizabeth Mitchell. Engineer, res. Latrobe, Calif.

Mitchell Child.

1605. Edson Erastus Mitchell, b. Galesburg, Ill., Oct. 16, 1871.

— 932 —

Libbie Jane Canfield, dau. of William Edson (No. 342), b. Plymouth, Mich., Sept. 18, 1852, m. Robert Mory Saxon, (b. Brown Co., O., Nov. 3, 1846), son of James R. (d. 1895, age 79), and Sarah Ann Saxon, (d. Chicago, Ill., 1892, age 72). Mr. Saxon was a farmer in Ill. and Dakota.

Saxon Children.

1606. *Edward Lloyd Saxon, b. Rantoul, Ill., May 5, 1874.

1607. *Lewis Raymond Saxon, b. Galesburg, Ill., April 13, 1876.

1608. Bert Owen Saxon, b. Rantoul, Ill., July 24, 1878, d. Dec. 22, 1896.

1609. James William Saxon, b. Rantoul, Ill., Dec. 8, 1882, d. Aug. 5, 1885.

1610. Ralph R. Saxon, b. S. Dakota, April 23, 1891, d. Aug. 25, 1893.

1611. Charles Albert Saxon, b. Princeton, Minn., July 29, 1895.

— 933 —

John Randolph Canfield, son of William Edson (No. 342), b. Aug. 20, 1855, m. Louise Catherine McFlerren, (b. June 4, 1862), res. Galesburg, Ill.

Canfield Children.

1612. Marietta Letitia Canfield, b. June 29, 1883, d. May 2, 1888.

1613. John Randolph Canfield, Jr., b. Nov. 17, 1884.

1614. Louise Marion Canfield, b. May 12, 1886.

1615. Electa Pearl Canfield, b. Oct. 6, 1888, m. ——— Ferguson.

1616. William Edson Canfield, b. April 17, 1890.

1617. Ruth Elizabeth Canfield, b. March 25, 1892.

1618. George Washington Canfield, b. May 17, 1894.
1619. Esther Irene Canfield, b. Oct. 3, 1897.
1620. Helen Marguerite Canfield, b. Sept. 8, 1899.

—— 934 ——

Lutitia Pamela Canfield, dau. of William Edson (No. 342), b. Galesburg, Knox Co., Ill., March 4, 1862, m. 1st March 4, 1885, John B. Goodsill, (b. Bradford Co., Penn., Feb. 5, 1860, d. Nov. 24, 1904), son of Timothy M. and Abbie Goodsill. m. 2d April 30, 1906, John Elias Frey, (b. Penn., July 25, 1860), son of Elias and Maria Frey. Conductor on C. B. & Q. R. R., res. Galesburg, Ill.

Goodsill Children.

1621. *Marion Electa Goodsill, b. Ludden, N. Dak., Dec. 31, 1885.
1622. Libbie Idella Goodsill, b. Columbia, S. Dak., Feb. 8, 1888.
1623. Guy Canfield Goodsill, b. Minneapolis, Minn., May 22, 1890.
1624. Marietta Abbie Goodsill, b. Minneapolis, Minn., July 1, 1892.

—— 935 ——

William L. Canfield, son of William Edson (No. 342), b. Galesburg, Ill., June 30, 1867, m. Etta Fooks, (b. Oneida, Ill., Sept. 16, 1871), dau. of William and Elizabeth Fooks. Mr. Canfield is a railroad employe, res. Galesburg, Ill.

Canfield Children.

1625. Edson W. Canfield, b. Galesburg, Ill., Jan. 24, 1892.
1626. Lillie E. Canfield, b. Galesburg, Ill., July 16, 1893, d. May 5, 1897.
1627. Marietta E. Canfield, b. Galesburg, Ill., Nov. 17, 1894.

1628. Matthew F. Canfield, b. Galesburg, Ill., Dec. 5, 1898.

1629. Clark J. Canfield, b. Galesburg, Ill., Aug. 9, 1902.

1630. Margarette E. Canfield, b. Galesburg, Ill., Sept. 13, 1906.

— 945 —

Lelia Nell Canfield, dau. of Increase Baker (No. 346), b. Plymouth, Mich., Nov. 25, 1857, m. Dec. 18, 1880, George Munger, Detroit, Mich.

Munger Child.

1631. Esther Munger, b. Aug. 4, 1885.

— 946 —

Edwin Jerome Canfield, son of Increase Baker (No. 346), b. Plymouth, Mich., Sept. 30, 1859, m. May 7, 1884, Lucretia H. McCoy, (b. St. Johns, Mich., Jan. 16, 1862). Blacksmith, res. Detroit, Mich.

Canfield Children.

1632. Arthur H. Canfield, b. St. Louis, Mich., Feb. 17, 1885.

1633. Eva Nell Canfield, b. St. Louis, Mich., Feb. 6, 1893.

1634. Ruth Rebecca Canfield, b. Ionia, Mich., May 30, 1898.

1635. Alice Leone Canfield, b. Ionia, Mich., July 19, 1901.

— 948 —

Daisy Cleo Canfield, dau. of Increase Baker (No. 346), b. St. Louis, Mich., Nov. 2, 1875, m. Sept., 1903, Oscar Hale, res. St. Louis, Mich.

Hale Child.

1636. Edna Marguerite Hale, b. St. Louis, Mich., Sept. 17, 1906.

— 949 —

Lucius Babcock Canfield, son of Joseph Henry (No. 349), b. Ionia, Mich., April 25, 1877, m. July 4, 1901, Pearl T. Tromane, (b. May 31, 1880), dau. of Walter (State Senator and Capitalist) and Jane Tromane. Lucius Canfield is a lawyer, res. El Reno, Okl.

Canfield Children.

1637. Sanford Walter Canfield, b. El Reno, Okl., July 14, 1903.

1638. Lucy Ann Canfield, b. El Reno, Okl., Aug. 27, 1905.

1639. Mary Jane Canfield, b. El Reno, Okl., March 2, 1907.

— 957 —

Charles Edson McLouth, son of Gertrude Viola (No. 351), b. Farmington, N. Y., July 5, 1870, m. Elizabeth Herendene, res. Farmington, N. Y.

McLouth Children.

1640. Gertrude Vanie McLouth, b. June 17, 1900.

1641. Alice Herendene McLouth, b. Sept. 6, 1902.

1642. Josephine McLouth, b. April 18, 1905.

— 964 —

Sarah Amelia Hart, dau. of Eliza Jane (No. 356), b. Aurora, O., March 2, 1847, m. Sharon, Pa., Jan. 13, 1867, Ralph Hellawell Sutcliffe, (b. Honley, Yorkshire, Eng., May 7, 1845, d. Warren, O., Nov. 19, 1900), son of Richard and Hannah Hellawell Sutcliffe, res Warren, O.

Sutcliffe Children.

1643. Richard Sutcliffe, b. Girard, O., Sept. 28, 1868.

1644. *Bessie Belle Sutcliffe, b. Youngstown, O., July 24, 1870.

1645. Louie Sutcliffe, b. Warren, O., May 27, 1872, d. Feb. 23, 1899.

1646. *Charlotte Sutcliffe, b. Warren, O., May 31, 1874.

1647. *Albert Jameson Sutcliffe, b. Warren, O., June 26, 1876.

1648. Ralph Hart Sutcliffe, b. Warren, O., May 17, 1879, d. Feb. 23, 1899, Warren, O.

1649. Helen Beatrice Sutcliffe, b. Warren, O., Jan. 15, 1881, d. June 5, 1900, Denver, Col.

1650. *Clara Alice Sutcliffe, b. Warren, O., Feb. 29, 1884.

1651. Isabelle Florence Sutcliffe, b. Warren, O., June 18, 1889.

— 969 —

Winifred Agnes Redfield, dau. of Henry (No. 357), b. South Newbury, O., May 12, 1864, m. Newbury, O., Jan. 1, 1885, Simon Dayton Johnson, son of Daniel and Belle (Gould) Johnson, chief clerk to Gen. Passenger Agent of Cleveland and Buffalo Transit Co., res. Cleveland, O.

Johnson Children.

1652. Emma Estelle Johnson, b. Berea, O., Nov. 23, 1885.

1653. David Theron Johnson, b. Cleveland, O., Jan. 12, 1888.

1654. Daniel Henry Johnson, b. Cleveland, O., Oct. 5, 1892.

1655. Lawrence Redfield Johnson, b. Cleveland, O., Dec. 5, 1894.

—— 970 ——

Alice Marie Redfield, dau. of Henry (No. 357), b. South Newbury, O., April 26, 1866, m. Newbury, O., Oct. 31, 1895, Bertram Charles Stroud, son of Charles and Margaret (Meech) Stroud. Creamery expert, res. Detroit, Mich.

Stroud Children.

1656. Ruth Marie Stroud, b. Hilliards, Mich., July 26, 1897.

1657. Winifred Stroud, b. Hilliards, Mich., Feb. 26, 1899.

1658. Charles Henry Stroud, b. Schoolcraft, Mich., July 2, 1901, d. Feb. 19, 1904.

1659. Dorothy Margaret Stroud, b. Sept. 6, 1906.

—— 972 ——

Marian Maud Redfield, dau. of Henry (No. 357), b. Chagrin Falls, O., July 8, 1870, m. Manila, P. I., Capt. Joseph Marion Healey, master of the U. S. transport Indianapolis. She was a teacher in Cleveland and P. I., res. Manila, P. I.

—— 973 ——

Henry Alonzo Redfield, son of Henry (No. 357), b. South Newbury, O., Nov. 7, 1872, m. Burton, O., Aug. 14, 1899, Eva Hick, dau. of Robert and Nettie (Hubbard) Hick. He is Supt. of Schools of Nottingham and Bratenahl and county school examiner in Cuyahoga Co., O., res. Nottingham, O.

Redfield Children.

1660. Margaret Agnes Redfield, b. Nottingham ,O. Dec. 2, 1904.

1661. Robert Henry Redfield, b. Nottingham, O., Jan. 24, 1906.

—— 975 ——

Ida May Stafford, dau. of Julia Maria (No. 359), b. Auburn, O., April 26, 1854, m. Oct. 25, 1883, Frank E. Gee (b. March 8, 1848), son of Ebenezer and Susan Gee, res. Ashtabula, O. Mayor and Druggist.

Gee Child.

1662. Clarence Stafford Gee.

—— 976 ——

Nellie Darling Stafford, dau. of Julia Maria (No. 359), Auburn, O., May 10, 1871, m. Oct. 16, 1901, Frank Wadmere Redhead (b. Ashtabula, O., Feb. 24, 1873), son of Wadmere and Susan Redhead. Railroad inspector; res. Ashtabula, O.

—— 977 ——

Charles James Converse, son of Sallie (No. 360), b. Mantua, O., May 15, 1860, m. Dec. 29, 1895, Laura Anna Flynn, dau. John and Anna (Chambers) Flynn; res. Painesville, O.

Converse Children.

1663. Frank Selden Converse, b. Nov. 5, 1896.

—— 979 ——

Lucius Fairchild Converse, son of Sallie (No. 360), b. Youngstown, O., Nov. 17, 1868, m. July 11, 1895, Julia Card, dau. of Anthony and Sarah (Johnson) Card; res. Painesville, O.

Converse Children.

1664. William Card Converse, b. Jacksonville, Ill., April 5, 1896.

1665. Grace Marie Converse, b. Jacksonville, Ill., Oct. 24, 1897.

1666. Ernest Converse, b. Painesville, O., Feb. 2, 1904.

— 982 —

Alice Ames, dau. of Frances (No. 369), b. Nov. 28, 1865, m. June 25, 1892, Thomas Gerald Winter, of Wrentham, Eng. He is president of the Winter-Ames Co., of Minneapolis, Minn., and member of the Chamber of Commerce. Mrs. Winter is a graduate of the class of 1886 of Wellesley College, president of the Minn. Collegiate Alumnae, and of the Minn. Woman's Club. Is author of two novels, "The Prize to the Hardy," and "Jewel-weed."

Winter Children.

1667. Charles Gilbert Winter, b. May 9, 1893, d. May 29, 1907. Accidentally killed by a playmate.
1668. Edith Winter, b. Dec. 9, 1905.

— 984 —

Nellie Evalena Foster, dau. of Sarah Jane (No. 380), b. Clarksville, N. Y., Jan. 25, 1876, m. Cuba, N. Y., Oct. 28, 1896, Eugene Scott, farmer, Hume, N. Y.

Scott Children.

1669. Vera Scott, b. Hume, N. Y., June 27, 1898.
1670. Lola Scott, b. Hume, N. Y., Sept. 14, 1900.
1671. J. Foster Scott, b. Hume, N. Y., June 23, 1903.

— 985 —

Alfred Adelbert Childs, son of Evangeline Harvilla (No. 382), b. Feb. 3, 1876, m. 1896, Angie Foster.

Childs Children.

1672. Fannie Evangeline Childs, b. 1897.
1673. Jessie Zelena Childs, b. 1899.
1674. Gerald Elmer Childs, b. 1901.
1675. Gladys Leone Childs, b. March 24, 1903.

— 986 —

Addie Avesta Childs, dau. of Evangeline Harvilla (No. 382), b. Feb. 20, 1874, m. 1893, Orson Childs (cousin).

Childs Children.

1676. Isabelle Evangeline Childs, b. 1895.
1677. Celia Childs, b. 1899.
1678. Walter Lansing Childs, b. 1901.
1679. Charles Ferdinand Childs, b. March 14, 1903.
1680. Son b. Oct., 1904.

— 987 —

Harriet Zelena Childs, dau. of Evangeline Harvilla (No. 382), b. May 6, 1881, m. Oct. 15, 1901, Fred Foster.

Foster Child.

1681. Estelka May Foster, b. May, 1904.

— 990 —

Alfred Monroe Abbott, son of Vesta Elizabeth (No. 384), b. July 28, 1881, Bolivar, N. Y., m. Obi, N. Y., Nov. 11, 1902, Kittie F. Waring.

Abbott Child.

1682. Fern Hope Abbott, b. Obi, N. Y., March 17, 1904.

— 991 —

Daniel Adelbert Abbott, son of Vesta Elizabeth (No. 384), b. Sharon, Pa., April 28, 1883, m. Washington, D. C., Nov. 2, 1903, Carrie Weisenberger. He enlisted Aug. 2, 1901, in Co. C., U. S. Marines, service on the "Olympia."

— 996 —

May Antisdale, dau. of Walter L. (No. 386), b. Victor, N. Y., March 15, 1864, m. Rochester, N. Y., June 2, 1884,

David Judson Bailey, (b. Lincoln, Me., Sept. 20, 1854), son of David and Rachel Ann (Moulton) Bailey. Educated at Colby University, Waterville, Me., and Rochester Theological Seminary. Pastor of Baptist Church, Pasadena, Calif.

— 1008 —

Ada Welthea Hanna, dau. of Delia (No. 399), b. Feb. 5, 1878, m. Feb. 15, 1899, John A. Wiseman, merchant, Marshall, Mich.

— 1045 —

Walter Vernon Gilmore, son of Addison (No. 430), b. Fillmore Co., Minn., June 10, 1881, m. Mabel, Minn., Aug. 23, 1906, Marion Rebecca Stroud; res. Fair Oaks, Calif.; bus. packing oranges and making olive oil.

— 1055 —

Minnie C. Pender, dau. of Emily Electa (No. 446), b. Alabama, 1860, m. P. Joseph Casey (an editor) d. Binghamton, N. Y., July 4, 1882, age 22 years.

— 1057 —

Caroline E. Pender, dau. of Emily Electa (No. 446), b. Connersville, Ind., about 1875, m. Aug. 24, 1894, Daniel Earl Swank, a druggist, reside at Scranton, Pa.

— 1064 —

Frank Moodey, son of Henry (No. 453), b. Feb. 12, 1869, res. Los Angeles, Cal.

Moodey Children.

1683. Marion Moodey, b. May 21, 1899.
1684. Raymond Moodey, b. May 15, 1901.

— 1068 —

Frances Rogers, dau of Dorcas Ann (No. 461), b. West

Warren, Pa., June 5, 1879, m. 1895 Arthur Chaffee (cigar-maker).

Chaffee Children.

1685. Hazel Chaffee, b. 1896.
1686. Dewey Chaffee, b. 1898.
1687. Helen Chaffee, b. 1901.
1688. Roger Chaffee, b. 1903.
1689. Frances Chaffee, b. 1905.

— 1069 —

Clara Belle Antisdel, dau. of Asa Lawrence (No. 465), b. May 2, 1876, m. Carl, Adams Co., Ia., Samuel L. Seeley (b. Feb. 12, 1871), res. Prescott, Ia.

Seeley Children.

1690. Alfred Earl Seeley, b. March 13, 1896, d. Sept. 26, 1903.
1691. Glenn Lawrence Seeley, b. May 12, 1898.

— 1070 —

Arthur Winne Antisdel, son of Asa Lawrence (No. 465), b. Prescott, Ia., Jan. 25, 1884, m. Prescott, Ia., Feb. 25, 1904, Addie Belle Davis, res. Prescott, Ia.

Antisdel Children.

1692. Leah Martha Antisdel, b. Prescott, Ia., March 12, 1905.
1693. Claude Raymond Antisdel, b. Prescott, Ia., Dec. 20, 1906.

— 1071 —

Lula Emma Antisdel, dau. of Asa Lawrence (No. 465), b. Prescott, Ia., March 26, 1888, m. March 26, 1905, Leon F. Davis. Farmer, Prescott, Ia.

Davis Children.

1694. Howard Earl Davis, b. Prescott, Ia., Feb. 25, 1906.

1695. Infant son, b. Prescott, Ia., July 4, 1907.

— 1074 —

Rosa W. Antisdel, dau. of Wellington Leslie (No. 466), b. Aug. 16, 1882, m. Feb., 1903, Cameron Tucker.

Tucker Children.

1696. Neva Tucker, b. Jan. 13, 1904.

1697. Edna Tucker, b. July 13, 1905.

1698. Charley Tucker, b. Oct. 7, 1906.

— 1077 —

George L. Antisdel, son of Charles Clarence (No. 467), b. West Warren, Pa., Dec. 7, 1882, m. May 11, 1903, Alice Allen, dau. of Rev. D. A. Allen, res. Anetia, Ia.

Antisdel Children

1699. Olga Antisdel, b. Anetia, Ia., Sept. 30, 1904.

1700. Georgia Alneta Antisdel, b. Anetia Ia., Sept. 12, 1906.

— 1079 —

Iza E. Bowen, dau. of Ella C. (No. 470), b. West Warren, Pa., m. Wm. Pendleton, of Warren Center, Pa., (b. April 4, 1869).

Pendleton Child.

1701. Winnie Pendleton, b. Warren Center, Pa., Sept. 25, 1898.

— 1082 —

Armena Tisdel, dau. of Frederick Lawrence (No. 473), b.

1844, m. Charles Wesley Mosher, (b. 1834). Carpenter, Auburn, N. Y.

Mosher Children.

1702. Arlena Mosher, b. 1866.
1703. Frederick Jonathan Mosher, b. 1868.
1704. Carrie Myrtie Mosher, b. 1876.
1705. Charley Mosher, b. 1878.

— 1083 —

Elizabeth Caroline Tisdel, dau. of Frederick Lawrence (No. 473), b. Centermoorland, Wyoming Co., Pa., April 28, 1846, m. George Doty Clark, (b. Plainsville, Luzerne Co., Pa., Aug. 19, 1844), son of Stephen and Mary A. (Wagner) Clark. Farmer, res. Plains, Pa.

Clark Children.

1706. *Anna May Clark, b. Falls, Wyoming Co., Pa., Dec. 19, 1871.

1707. Sadie Emily Clark, b. Plainsville, Wyoming Co., Pa., Nov. 11, 1874.

1708. Sybil Edna Atlanta Clark, b. Plainsville, Wyoming Co., Pa., Sept. 15, 1884, m. Plains, Pa., July 18, 1906, Albert Williams, Jr., (b. June 29, 1885), res, Plains, Pa.

— 1085 —

George W. Tisdel, son of Frederick Lawrence (No. 473), b. North Moreland, Pa., Oct. 23, 1850, m. Scranton, Pa., Nov., 1870, Mary Knowles, (b. Stafershier, Eng., Jan. 14, 1834), dau., of William and Annie Knowles. Dealer in pumps, res. Duryea, Luzerne Co., Pa.

Tisdel Children.

1709. Charles F. Tisdel, b. Old Forge, Pa., Aug. 14, 1871, m. Sept. 23, 1892.

1710. Emma Tisdel, b. Old Forge, Pa., June 1, 1873, m. ——— Odell, July 7, 1889.

1711. Arminda Tisdel, b. Kingston, Pa., Feb. 12, 1878, m. ——— Wolley, Feb. 4, 1897, at West Pittston, Pa., d. Aug. 31, 1898, Duryea, Pa.

—1086—

Lawrence F. Tisdel, son of Frederick Lawrence (No. 473), b. 1851, m. Sophia Barney, (b. 1855), carpenter, res. Bradford Co., Pa.

Tisdel Children.

1712. Daisy Tisdel, b. 1878.

1713. Elwin Tisdel, b. 1882.

1714. Violet Tisdel, b. 1889.

—1096—

Leonora L. Glosenger, dau. of Mary Amanda (No. 478), b. Ariel, Wayne Co., Pa., Aug. 4, 1845, m. Madisonville, Pa., Aug. 30, 1864, Albert A. Edwards, (b. Madisonville, Pa, Sept. 4, 1844), son of Thomas Jefferson and Eliza (Carter) Edwards. Farmer, res. Hamlinton, Pa.

Edwards Children.

1715. Charles Burr Edwards, b. Lake Tp., April 29, 1865.

1716. Samuel Edwards, b. Lake Tp., March 7, 1867, d. Dec. 31, 1871.

1717. Thomas Robert Edwards, b. Lake Tp., March 6, 1869, d. July 6, 1888.

1718. Eliza Edwards, b. Lake Tp., Nov. 3, 1871.

1719. Ezra Edwards, b. Lake Tp., Aug. 22, 1873.

1720. Bert Calvin Edwards, b. Lake Tp., Dec. 19, 1875.

1721. Mary D. Edwards, b. Lake Tp., Dec. 1, 1878.

1722. Nora L. Edwards, b. Lake Tp., Jan. 20, 1882.

1723. Lucy Edwards, b. Lake Tp., Sept. 28, 1883.
1724. Clarence Edwards, b. Lake Tp., Aug. 5, 1885.
1725. Abner A. Edwards, b. Lake Tp., Sept. 21, 1887.

— 1097 —

Charles Bud Glosenger, son of Mary Amanda (No. 478), b. Salem, Pa., March 4, 1848, m. Uswick, Pa., March 24, 1872, Ida Shook, (b. Kimble, Pa., May 10, 1850), dau. of Joe and Custa Shook. Farmer.

Glosenger Children.

1726. George H. Glosenger, b. April 22, 1873, m. 1893.
1727. Samuel J. Glosenger, b. June 11, 1874, d. Sept. 19, 1892.
1728. Calvin L. Glosenger, b. May 5, 1876, m. 1902, d. March 20, 1905.
1729. Nettie Glosenger, b. Sept. 30, 1878, m. Jan. 4, 1897, David J. Perry.
1730. Mabel Glosenger, b. May 4, 1880, m. June, 1900, L. H. Rehkop.
1731. Pearl Glosenger, b. 1886, m. Oct., 1904, Joe Hurd.

— 1101 —

Lina Elicia Glosenger, dau. of Mary A. (No. 478), b. Hamlinton, Wayne Co., Pa., Nov. 10, 1858, m. May 8, 1883, at Arlington, Pa., Gilbert Warren Pennell. (b. Uswick, Pa., Aug. 18, 1853), son of Jonah and Sally Pennell. Farmer, res. Arlington, Pa.

Pennell Children.

1732. John Chauncy Pennell, b. Arlington, Pa., April 10, 1884.
1733. Cora May Pennell, b. Arlington, Pa., Jan. 8, 1887.
1734. Myrtie Olin Pennell, b. Arlington, Pa., May 31, 1889.

1735. Mary Christeen Pennell, b. Arlington, Pa., Oct. 5, 1891, d. Oct. 8, 1891.

1736. Carl Franklin Pennell, b. Arlington, Pa., Nov. 6, 1892.

1737. Robert Clarence Pennell, b. Arlington, Pa., Jan. 8, 1897, d. Jan. 9, 1897.

1738. Edith Irene Pennell, b. Arlington, Pa., April 11, 1902.

1739. Gustav Arthur Pennell, b. Arlington, Pa., Dec. 21, 1904, d. Dec. 22, 1904.

— 1102 —

Emogene Glosenger, dau. of Mary A. (No. 478), b. Salem, Wayne Co., Pa., April 23, 1861, m. Lakeville, Pa., April 3, 1882, Charles Edgar Kelly, (b. Taften, Pike Co., Pa., Sept. 25, 1859), son of Jerome B. and Harriet V. (Wells) Kelly. Locomotive engineer, res. Susquehanna, Oakland Side. Pa.

Kelly Children.

1740. *Irene May Kelly, b. Lakeville, Pa., May 14, 1885.

1741. Charles Leslie Kelly, b. Hawley, Pa., May 28, 1897.

1742. Ross Edgar Kelly, b. Susquehanna, Sept. 21, 1905.

— 1103 —

Mary A. Glosenger, dau. of Mary A. (No. 478), b. April 20, 1863, m. April 14, 1883, George L. Pelton, (b. March 15, 1861). Expressman, res. Hawley, Pa.

Pelton Children.

1743. *Almedia M. Pelton, b. Rowlands, Pa., May 22, 1885.

1744. Carrie Pelton, b. Rowlands, Pa., Oct. 10, 1888, d. June 19, 1904.

1745. Miles C. Pelton, b. Rowlands, Pa., March 11, 1890.

— 1104 —

John C. Glosenger, son of Mary A. (No. 478), b. Salem Corners, Pa., Sept. 3, 1865, m. Honesdale, Pa., Oct. 11, 1884, Louisa M. Owen, (b. Scranton, Pa., Sept. 5, 1865), dau. of George and Martha Owen. Worker in glass factory twenty-five years, farmer.

Glosenger Children.

1746. Martha Glosenger, b. July 19, 1885.
1747. Robert Glosenger, b. Nov. 16, 1888.
1748. Walter Glosenger, b. Nov. 23, 1893.

— 1105 —

Irene Glosenger, dau. of Mary A. (No. 478), b. Ariel, Pa., May 24, 1868, m. Port Jervis, N. Y., Oct. 28, 1886, Joseph M. Mohr, (b. June 18, 1862).

Mohr Children.

Three deceased.

— 1106 —

Anna B. Glosenger, dau. of Mary A. (No. 478), b. Hemlock Hollow, Pa., July 16, 1871, m. Mt. Olive, N. J., Sept. 10, 1890, J. Edson Hilts, (b. Budds Lake, N. J., Aug. 27, 1866), son of Samuel A. and Cornelia M. (Line) Hilts. Conductor, electric road, res. Newark, N. J.

Hilts Children.

1753. Carl G. Hilts, b. Kenvil, N. J., June 25, 1894.
1754. Russell C. Hilts, b. Dover, N. J., July 4, 1897.

1755. Irene C. Hilts, b. Kane, Pa., May 5, 1899.
1756. Lulu D. Hilts, b. Netcong, N. J., Dec. 13, 1900.

— 1107 —

Imogene Maria Thornton, dau. of Esther (No. 479), b. Salem, Pa., July 11, 1853, m. 1871, John Killum, of Purdyville, Pa., d. Aug. 30, 1902, Cripple Creek, Col.

— 1108 —

Almina Alice (Minnie A.) Thornton, dau. of Esther (No. 479), b. Detroit, Mich., Aug. 7, 1858. Teacher in Pa. State Normal School, E. Stroudsburg.

— 1109 —

Charles M. Thornton, son of Esther (No. 479), b. Detroit, Mich., Aug. 1, 1859, m. White Mills, Pa., 1881, Fannie Rosencrance, d. Newark, N. J., Jan. 18, 1902.

— 1111 —

James Franklin Thornton, son of Esther (No. 479), b. Detroit, Mich., Sept. 20, 1861, m. White Mills, Pa., 1881, Sarah Rosencrance.

— 1112 —

Eleanor Leona Thornton, dau. of Esther (No. 479), b. Detroit, Mich., Sept. 23, 1863, m. White Mills, Pa., Nov., 1883, William Cummings, d. White Mills, Pa., Oct. 26, 1867.

— 1113 —

Anna Belle Kimble, dau. of Esther (No. 479), b. Paupack, Pa., March 24, 1873, m. Hawley, Pa., Dec. 21, 1898, Francis E. Watson.

— 1115 —

Jennie B. Tisdel, dau. of Luther W. (No. 480), b. Binghamton, Aug. 16, 1862, m. Oct. 11, 1881, George M. Edwards.

Edwards Children.

1757. Grace Edwards, b. May 23, 1882, d. June 19, 1890.
1758. *Maude Edwards, b. Feb. 10, 1884.
1759. Bessie Edwards, b. Aug. 14, 1885, d. Oct. 22, 1890.
1760. Arthur Edwards, b. June 30, 1894.
1761. Everett Edwards, b. Jan. 10, 1898.

— 1116 —

Frank A. Tisdel, son of Luther W. (No. 480), b. Watertown, March 27, 1865, m. Nov. 28, 1894, Ethelda Flannigan. He is a mechanic, tool and model maker, and has a gun shop in Scranton, Pa.

Tisdel Children.

1762. Ray W. Tisdel, b. Aug. 29, 1895, d. Nov. 24, 1897.
1763. Edith M. Tisdel, b. Oct. 12, 1896.
1764. Earl Tisdel, b. Feb. 14, 1899.
1765. Vera C. Tisdel, b. Nov. 3, 1901.

— 1118 —

Arthur L. Tisdel, son of Luther W. (No. 480), b. Scranton, Pa., Aug. 15, 1870, m. May 10, 1899, Olive Couse.

Tisdel Child.

1766. Lois D. Tisdel, b. May 27, 1902.

— 1123 —

Lawrence Washington Bonham, son of Amanda (No. 483), b. Whites Valley, Pa., Nov. 29, 1855, m. Feb. 18, 1895.

Bonham Children.

1767. May. 1768. John. 1769 Mildred.

— 1125 —

Luana Aurelia Bonham, dau. of Amanda (No. 483), b. Whites Valley, April 21, 1861, m. Nov. 14, 1881.

Children.

1770. Daisy. 1771. Lewis. 1772. Blanche. 1773. Carlton. 1774. Pearl.

— 1129 —

Hattie May Bonham, dau. of Amanda (No. 483), b. Whites Valley, Pa., April 21, 1875, m. Nov. 29, 1898.

Children.

1775. Madeline. 1776. Ralph. 1777. Earl. 1778. Russell.

— 1138 —

Frank Strong Tisdale, son of Henry Backus (No. 495), b. Mankato, Minn., Aug. 1, 1876, m. St. Paul, Minn., April 14, 1902, Alice W. Todd, (b. Marshall, Minn., Nov. 1, 1879). He is clerk for the Pillsbury, Washburn Co., Flour Mills, Minneapolis, Minn.

— 1139 —

Agnes Gertrude Tisdale, dau. of Henry Backus (No. 495), b. Mankato, Minn., Nov. 29, 1878, m. St. Paul, Minn., July 17, 1901, George Poole Grout, (b. Luverne, Minn., Sept. 15, 1874), son of Thaddeus Poole Grout, whose family settled in New England in 1640, and Jennie M. Ingalls, whose family settled in Lynn, Mass., in 1639. Mr. Grout is a Dairy Husbandman., N. Dak., Agr. College, Fargo, N. Dak., res. Fargo and Winnipeg.

Grout Children.

1779. Thaddeus Tisdale Grout, b. Minneapolis, Minn., April 27, 1902.

1780. Geraldine **Ingalls Grout**, b. Minneapolis, Minn., Jan. 10, 1904.

— 1148 —

Myrtie B. Tisdale, dau. of James Monroe (No. 502), b. Darien, N. Y., Sept. 25, 1874, m. Deer Lodge, Deer Lodge Co., Montana, June 19, 1899, John Emmet Wilson, (b. Nebraska City, Neb., Feb. 28, 1864), son of Charles Norman Wilson, (b. Parish, La., Dec. 15, 1832), and Jane (Hacler) Wilson, (b. Vir., 1841). Mr. Wilson is a police officer, res. Missoula, Mont.

— 1151 —

Laura Ett Tisdale, dau. of James Monroe (No. 502), b. Darien, N. Y., Aug. 8, 1880, m. Attica, N. Y., Feb. 22, 1900, Edward Russell Van De Grift, (b. Guilford, Conn., April 19, 1874), son of George W. M. Van De Grift, (b. Davenport, Iowa, Sept., 1838, an inventor), and Mary E. (Rail) Van De Grift, (b. Cleveland, O., May 21, 1846). They were m. March, 1859. Edward R. is gov. clerk, Washington, D. C.

Van De Grift Child.

1781. Louese Edwina Van De Grift, b. Washington, D. C., Feb. 10, 1901.

— 1156 —

Ione Ett Butler, dau. of Ella B. (No. 503), b. Darien, N. Y., Sept. 11, 1877, m. August Jaenke, res. Tolo, Idaho.

Jaenke Children.

1782. Iva Ett Rebecca Jaenke, b. Russell, Idaho, Sept. 24, 1897.

1783. Alda Ella Jaenke, b. Russell, Idaho, Sept. 21, 1900.

1784. Burnie Dell Jaenke, b. Russell, Idaho, Feb. 19, 1902.

— 1160 —

Clark James Tisdel, son of James Monroe (No. 506), b. Leroy, Ill., March 10, 1867, m. Des Moines, Iowa, Sept. 3, 1889, Emily Burlingame Mason, (b. Oct. 13, 1867), dau. of James Mason. He is by profession a lawyer, practising five years in Chicago, ten in Evanston, Ill., then in Muskogee, I. T., where he now resides (1906).

Tisdel Children.

1785. Dana Mason Tisdel, b. Nov. 25, 1891.
1786. James Clark Tisdel, b. June 22, 1896.
1787. William Lawrence Tisdel, b. Feb. 13, 1901.

— 1161 —

Frederick Monroe Tisdel, son of James Monroe (No. 506), b. Belvidere, Ill., Jan. 7, 1869, m. Brighton, Mass., Sept. 8, 1898, Nellie Lee Monroe, (b. Brighton, Mass., Aug. 10, 1869), dau. of Albert Nelson Monroe. "Fred Monroe Tisdel is a teacher, a graduate of Northwestern University, and a Doctor of Philosophy from Harvard University. He taught in the University of Wisconsin for two years, at Oberlin College three years, and at the Armour Institute of Technology four years. He has been President of the University of Wyoming since 1904." (Who is Who in America).

Tisdel Child.

1788. Nelson Clark Tisdel, b. Cambridge, Mass., March 11, 1900.

— 1166 —

Edith Isabel Tisdale, dau. of George Marsh (No. 510), b. Milwaukee, Wis., April 6, 1875, m. June 30, 1902, Dr. R. K. Grove, of Buffalo, N. Y., where she now resides.

Grove Child.

1789. Helen Marie Grove, b. Buffalo, N. Y., Oct. 20, 1905.

— 1167 —

Franklin Moulton Tisdale, son of George Marsh (No. 510), b. Buffalo, N. Y., April 3, 1880, m. Texas Valley, N. Y., Nov. 14, 1901, Eunice Tiffany. Mr. Tisdale is located in Buffalo, is manager of a collecting agency for Physicians.

Tisdale Child.

1790. Moulton Tiffany Tisdale, b. Buffalo, N. Y., Dec. 14, 1902.

— 1172 —

Cora B. Tisdel, dau. of Chester (No. 520), b. June 14, 1868, m. Sept. 14, 1892, J. W. Shaw, res. Burr Oak, Mich.

Shaw Child.

1791. Theda G. Shaw, b. Burr Oak, Mich., April 11, 1895.

— 1173 —

Lucien O. Tisdel, son of Chester (No. 520), b. April 3, 1868, m. April 3, 1892, Kate Markland, res. Fitzgerald, Ga.

Tisdel Children.

1792. Hazel Carol Tisdel, b. Gerring, Neb., Dec. 5, 1893.
1793. Elsie Ruth Tisdel, b. Fitzgerald, Ga., May 5, 1896.
1794. Mildred Helen Tisdel, b. Fitzgerald, Ga., March 28, 1898.

— 1183 —

Charles Albert Hayes, son of Julia Ann (No. 524), b. E. Hartford, Conn., Sept. 16, 1857, m. April 18, 1882, Luella L. Beckwith. Farmer, d. Jan. 3, 1894.

Hayes Children.

1795. Mattie Frances Hayes, b. E. Windsor, Conn., March 6, 1884.

1796. Horace Bidwell Hayes, b. E. Windsor, Conn., Aug. 3, 1885.

1797. Mildred Hayes, b. Talcottville, Conn., April 18, 1887, d. in infancy.

1798. Frank Beckwith Hayes, b. S. Manchester, Conn., Dec. 11, 1888.

1799. Florence Hayes, b. S. Manchester, Conn., April 21, 1890, d. in infancy.

1800. Olin Chapman Hayes, b. S. Manchester, Conn., May 11, 1892.

— 1184 —

Edward Everett Hayes, son of Julia Ann (No. 524), b. E. Hartford, Conn., April 12, 1859, m. Feb. 25, 1885, Helen S. Matson. Carpenter.

Hayes Children.

1801. Ralph Edward Hayes, b. S. Manchester, Conn., June 21, 1886.

1802. Clayton Hayes, b. S. Manchester, Conn., Jan. 12, 1889, d. five years old.

1803. Walter Hayes, b. S. Manchester, Conn., Dec. 5, 1898, d. in infancy.

— 1185 —

Delcena Maria Hayes, dau. of Julia Ann (No. 524), b. E. Hartford, Conn., Sept. 3, 1861, m. Dec. 25, 1884, George M. Skinner. Farmer, Vernon, Conn.

Skinner Children.

1804. Raymond George Skinner, b. Vernon, Conn., Nov. 6, 1885.

1805. Ethel Maria Skinner, b. Vernon, Conn., June 3, 1887.

1806. Luther Calvin Skinner, b. Vernon, Conn., May 6, 1889.

1807. Lewis Terrill Skinner, b. Vernon, Conn., May 31, 1895.

1808. Ruth Ellen Skinner, b. Vernon, Conn., Feb. 13, 1897.

1809. Mabel Skinner, b. Vernon, Conn., May 30, 1899, d. in infancy.

1810. Della Frances Skinner, b. Vernon, Conn., Aug. 16, 1902, d. in infancy.

— 1186 —

Clara Adella Hayes, dau. of Julia Ann (No. 524), b. E. Hartford, Conn., Jan. 12, 1864, m. March 30, 1855, Millard F. Hutchinson. Machinist.

Hutchinson Children.

1811. Wallace Hutchinson, b. S. Manchester, Conn., April 18, 1887.

1812. Maude Adella Hutchinson, b. S. Manchester, Conn., Sept. 6, 1889.

1813. Mildred Clara Hutchinson, b. S. Manchester, Conn., Sept. 6, 1889.

— 1187 —

Almeron Gilman Hayes, son of Julia Ann (No. 524), b. E. Hartford, Conn., Oct. 30, 1865, m. May 18, 1899, Grace E. Hollister, bus. patrolman.

— 1188 —

Florence Mabel Hayes, dau. of Julia Ann (No. 524), b. E. Hartford, Conn., May 17, 1868, m. D. Wadsworth Hollister, Manchester, Conn.

Hollister Children.

1814. Charles Jared Wadsworth Hollister, b. Manchester, Conn., July 19, 1895.

1815. Almeron Lawrence Hollister, b. Manchester, Conn., Nov. 5, 1899.

1816. Florence Harriet Hollister, b. Manchester, Conn., Aug. 8, 1902.

— 1189 —

Julia Frances Hayes, dau. of Julia Ann (No. 524), b. E. Hartford, Conn., Aug. 12, 1872, m. April 24, 1889, Pierson A. Reese. Expressman.

Reese Child.

1817. Julia Pierson Reese, b. S. Manchester, Conn., April 11, 1894.

— 1190 —

Edith Clara Gilman, dau. of Orlando M. (No. 525), b. Oct. 6, 1863, d. Dec. 12, 1903, m. Dec. 25, 1875, Frank Crossen.

Crossen Children.

1818. Orlando Martin Crossen, b. Burnside, Conn., Feb. 16, 1888. ,

1819. Raymond Crossen, b. Buckland, Conn., March 16, 1890.

— 1191 —

Martin Luther Gilman, son of Orlando M. (No. 525), b. July 3, 1868, m. Mabel Smith of Springfield, Mass., res. Buckland, Conn.

Gilman Children.

1820. Orlando Martin Gilman, b. Buckland, Conn., Aug. 5, 1894.

1821. Howard Gilman, b. Buckland, Conn., May 3, 1900.

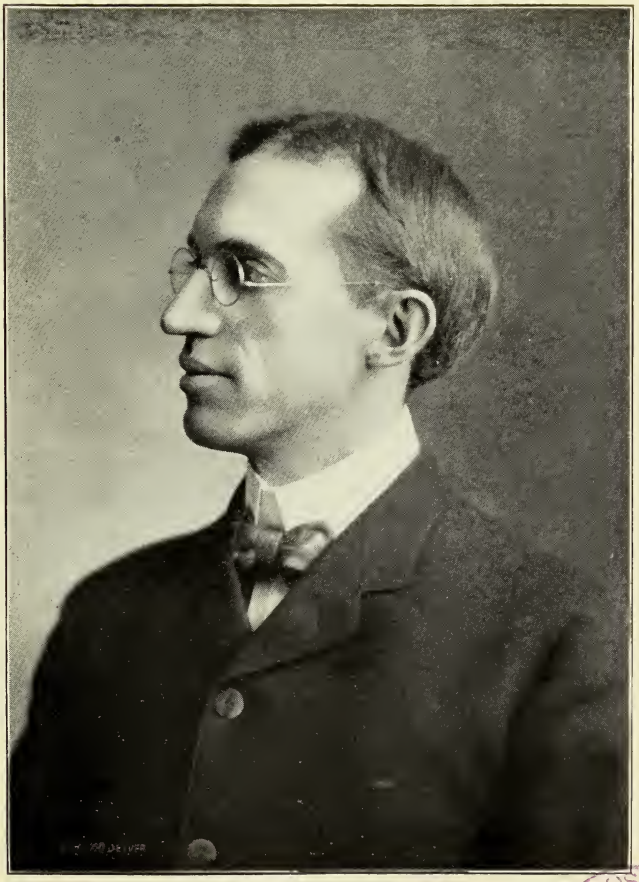

FREDERICK MONROE TISDEL

BOSTON PUBLIC LIBRARY

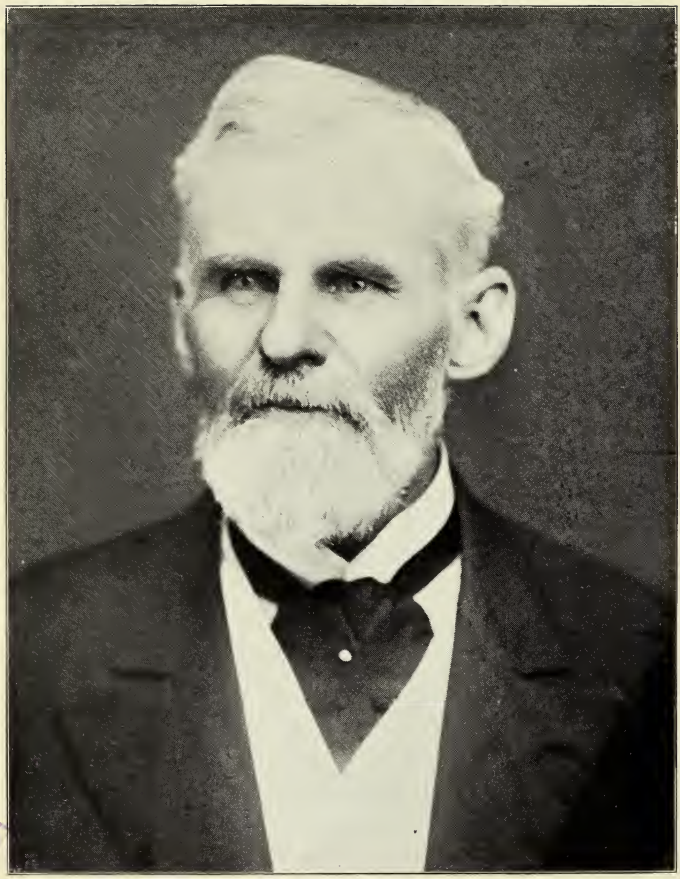

BOSTON PUBLIC LIBRARY

OZIAS D. ANTISDALE

OZIAS D. ANTISDELL

— 1193 —

Almeron McLean Gilman, son of Edwin Erasmus (No. 527), b. Buckland, Conn., Oct. 25, 1871, m. Ida Luce, bus. motorman.

Gilman Child.

1822. Hazel Gilman, b. Manchester, Conn., Dec. 4, 1898.

— 1194 —

Edwin Russell Gilman, son of Edwin Erasmus (No. 527), b. Buckland, Conn., April 14, 1875, m. Lizzie Develin, bus. Manager Woolen Mills, Manchester, Conn.

Gilman Child.

1823. Edwin James Gilman, b. Manchester, Conn., June 17, 1902.

— 1197 —

Edna Gilman, dau. of Edwin Erasmus (No. 527), b. Buckland, Conn., Aug. 12, 1883, m. Joseph Maxwell Bofird. Conductor.

— 1205 —

Phebe Alzina Merrill, dau. of Sarah Ann (No. 536), b. Lake George, Steuben Co., Ind., Feb. 2, 1840, m. March 7, 1864, Elias Dedmore, who served three years in Civil War.

Dedmore Children.

1824. William E. Dedmore, b. 1865, brick mason, res. Wyanet, Ill.

1825. James A. Dedmore, b. 1868, res. Fairmont, Neb.

1826. Lilly B. Dedmore, b. 1871, res. Panama, Neb., m. Rev. Otto Gregg.

1827. Sarah A. Dedmore, b. 1873, res. Wyanet, Ill., (widow.)

1828. **Arthur E. Dedmore**, b. 1875, m. **Adelia Madison**, bus. mason.

1829. Oscar D. Dedmore, b. 1877, res. Fairmont, Neb. In Spanish-American War.

1830. Harry V. Dedmore, b. 1879, res. Fairmont, Neb., m. Aug., 1905. Barber.

1831. Clinton O. Dedmore, b. 1881, res. Joliet, Ill. Conductor, street car.

1832. Maud M. Dedmore, b. 1883, res. Fairmont, Neb., m.

— 1212 —

Emily Merrill, dau. of Sarah Ann (No. 536), b. Monroe, Wis., July 30, 1854, m. Aug. 24, 1873, Theodore Lewis Williams.

Williams Children.

1833. Daisy Merrill Williams, b. Dec. 6, 1878. Court stenographer, Geneva, Neb.

1834. John Williams, b. Jan. 24, 1880, m. Nov. 23, 1903, Mattie Jones. Soldier Spanish-American War; res. Kansas City, Mo.

— 1214 —

Ellen A. Merrill, dau. of Sarah Ann (No. 536), b. Monroe, Wis., Nov. 10, 1859, m. Geneva, Neb., Nov. 30, 1882, Fred A. Williams (b. Orland, Ind., April 3, 1860; Major Spanish-American War), son of Major D. Williams. Painter, res. Geneva, Neb. Brother of Theo. L. Williams.

Williams Children.

1835. Florence A. Williams, b. Geneva, Neb., Oct. 15, 1884.

1836. Wendell Williams, b. Geneva, Neb., March 3, 1885, d. Aug. 23, 1885.

1837. Major Franklin Williams, b. Geneva, Neb., March 4, 1886.

1838. Edna Merrill Williams, b. Geneva, Neb., April 30, 1890.

1839. Marion Williams, b. Geneva, Neb., Feb. 22, 1894.

— 1216 —

Wilford Edgar Cady, son of Curtis (No. 538), b. Madison, O., Oct. 30, 1852, m. Lansing, Mich., Dec. 25, 1875, Nellie L. Smith. An engineer and machinist, res. 709 Sheridan St., Lansing, Mich.

Cady Children.

1840. *Claude Ernest Cady, b. Lansing, Mich., May 28, 1878.

— 1224 —

Georgia A. Cady, dau. of Oscar (No. 542), b. Madison, O., Feb. 11, 1872, m. Madison, O., July 27, 1898, William W. Williams of Chicago, Ill. Res. Pittsburg, Pa.

Williams Children.

1841. Wendall Cady Williams, b. Madison, O., Aug. 22, 1900.

1842. Nadine Williams, b. Madison, O., March 10, 1903.

— 1225 —

Glenn M. Cady, son of Oscar (No. 542), b. Madison, O., April 27, 1877, m. 1st Edna Arnold, dau. of Delos Arnold, m. 2nd Geneva, O., Nov. 24, 1906, Jennie M. Gray. In the employ of the Geneva Tool Co., res. Geneva, O.

— 1227 —

Orlando Tisdel Grattan, son of Phebe Jane (No. 545), b. Mt. Carroll, Ill., May 8, 1853, m. Waukon, Iowa, May 18, 1874, Eva C. Hersey. Bus. hardware and loans; res. Elkton, Brookings Co., S. Dak.

Grattan Children.

1843. Paul Hersey Grattan, b. Decorah, Ia., March 7, 1876.

1844. *Leroy Judson Grattan, b. Decorah, Ia., June 2, 1877, m. Nov. 30, 1904.

1845. *Edna Grace Grattan, b. Elkton, S. Dak., Feb. 22, 1882.

1846. Nettie Grattan, b. Elkton, S. Dak., d. April 20, 1883.

— 1228 —

Mary Grattan, dau. of Phebe Jane (No. 545), b. Mt. Carroll, Ill., July 26, 1855, m. Preston, Minn., June 20, 1877, George W. Palmer (b. New Lebanon, N. Y., Feb. 15, 1853), son of Cady and Sarah (Cornwell) Palmer. Lumber dealer, LeRoy, Minn.

Palmer Children.

1847. Ralph George Palmer, b. Preston, Minn., March 21, 1878, d. Minneapolis, Minn., March 8, 1905.

1848. Loretta Alice Palmer, b. LeRoy, Minn., Oct. 19, 1882.

1849. Harlan Guyant Palmer, b. LeRoy, Minn., March 19, 1885.

1850. Orlando Tisdel Palmer, b. LeRoy, Minn., May 11, 1887.

1851. William J. Palmer, b. LeRoy, Minn., Aug. 20, 1890.

1852. Zuma Margaret Palmer, b. LeRoy, Minn., June 22, 1897.

— 1230 —

Alene Bright, dau. of Huldah Ann (No. 546), b. Freeport, Ill., Feb. 13, 1860, m. Cedar Rapids, Ia., Nov. 18, 1876,

H. C. Brownlee of St. Louis, Mo. Alene, d. Denver, Colo., June 15, 1882.

Brownlee Child.

1853. Hannah Lee Brownlee, b. Freeport, Ill., Oct. 10, 1877.

— 1231 —

Frankie Bright, dau. of Huldah Ann (No. 546), b. Freeport, Ill., Jan. 24, 1862, m. Denver, Colo., April 26, 1882, Elmer H. Pond, res. Denver, Colo.

Pond Children.

1854. Clarence Bright Pond, b. Denver, Colo., June 10, 1885.

1855. Georgia Anna Pond, b. Denver, Colo., April 6, 1890.

— 1234 —

Lucia Anna Bright, dau. of Huldah Ann (No. 546), b. Freeport, Ill., Oct. 10, 1868, m. Freeport, Ill., Feb. 8, 1899, Matthew B. Marvin (b. Warren, Ill., June 10, 1863), son of Judge Matthew (b. Avon, Livingstone Co., N. Y., June 17, 1821), and Martha Jane (Jones) Marvin (m. March 31, 1861, d. Aug. 3, 1899.) Real estate and insurance, Freeport, Ill.

— 1236 —

Curtis B. A. Tisdel, son of Perez, Jun. (No. 548), b. Salem, Neb., July 21, 1886, m. July 10, 1898, Minnie Boyd (b. Porter, Ill., July 24, 1869.) Res. Greeley, Colo.

Tisdel Child.

1856. Bertram B. A. Tisdel, b. Greeley, Colo., Dec. 26, 1899.

— 1237 —

Kent A. Tisdel, son of Perez, Jun. (No. 548), b. Salem, Neb., March 24, 1868, m. March 8, 1893, Laura Slosser (b. Pittsfield, Ill., July 11, 1870.) Res. Greeley, Colo.

Tisdel Children.

1857. Ross A. Tisdel, b. Greeley, Colo., May 8, 1895.
1858. Alden A. Tisdel, b. Greeley, Colo., July 17, 1900.
1859. Dorothy A. Tisdel, b. Greeley, Colo., Dec. 19, 1902.
1860. Junius A. Tisdel, b. Greeley, Colo., June 14, 1905.

— 1238 —

Claude A. Tisdel, son of Perez, Jun. (No. 548), b. Humbolt, Neb., July 9, 1870, m. Woodland, Calif., July 26, 1900. Maggie M. Masters (b. Bullittsville, Boone Co., Ky., Oct. 23, 1878), dau. of Wm. Nelson and Eveline Ella Masters. Mechanic, res. Woodland, Calif.

Tisdel Children.

1861. Claude Nelson Tisdel, b. San Francisco, Calif., April 5, 1901.

1862. Una Elenora Tisdel, b. Woodland, Calif., Dec. 16, 1906.

— 1239 —

Perez A. Tisdel 3rd, son of Perez, Jun. (No. 548), b. Humbolt, Neb., Oct. 16, 1872, m. Dec. 26, 1899, Agnes Slosser (b. Pittsfield, Ill., Nov. 25, 1874.) Res. Greeley, Colo.

Tisdel Children.

1863. Theodore A. Tisdel, b. Greeley, Colo., June 22, 1901.

1864. Wendell A. Tisdel, b. Greeley, Colo., Nov. 25, 1903.

1865. Josephine A. Tisdel, b. Greeley, Colo., March 13, 1905.

— 1242 —

Frederick Parks Chrisler, son of Sarah Addie (No. 549), b. Cedar Rapids, Ia., Oct. 22, 1869, m. Freeport, Ill., Sept. 11, 1895, Maude E. Baker.

Chrisler Child.

1866. Lalan Vine Chrisler, b. Freeport, Ill., April 8, 1897.

— 1243 —

William James Chrisler, son of Sarah Addie (No. 549), b. Cedar Rapids, Ia., July 5, 1871, m. Freeport, Ill., April 23, 1896, Ethel Preston.

Chrisler Children.

1867. Gladys Lucile Chrisler, b. Freeport, Ill., Nov. 28, 1897.

1868. Janet Hope Chrisler, b. Freeport, Ill., Sept. 9, 1899.

— 1247 —

May Tisdel, dau. of Delos (No. 550), b. Warren, Ill., May 5, 1856, m. Salem, Neb., Oct., 1874, Dr. C. C. Kenny, res. Lincoln, Neb., where she d. July 1, 1875, burial at Salem, Neb.

— 1248 —

June A. Tisdel, son of Delos (No. 550), b. Warren, Ill., Nov. 16, 1858, m. Salem, Neb., Nov., 1894, Rosa Fisher (b. Salem, Neb., July 2, 1873.)

Tisdel Child.

1869. Harry Tisdel, b. Salem, Neb., Aug. 14, 1896.

— 1250 —

Sherman A. Tisdel, son of Delos (No. 550), b. Salem, Neb., Jan. 21, 1865, m. Salem, Neb., May 20, 1890, Hattie

Philena Curtis (b. Feb. 16, 1866.) Was cashier of the bank of Salem, Neb., until Nov., 1902, removed to Santa Barbara, Calif., where he is head bookkeeper of the Wiehl Grocery Co.

Tisdel Children.

1870. Helen Eaton Tisdel, b. Salem, Neb., Sept. 17, 1891.

1871. Florence Louise Tisdel, b. Humbolt, Neb., Nov. 5, 1892.

1872. Kenneth Burton Tisdel, b. Salem, Neb., Jan. 21, 1894.

1873. Winifred Tisdel, b. Salem, Neb., July 5, 1896.

1874. Fred Sherman Tisdel, b. Salem, Neb., Dec. 16, 1899.

1875. Charles Arthur Tisdel, b. Salem, Neb., March 23, 1900.

1876. Mary Charlotte Tisdel, b. Salem, Neb., Dec. 23, 1901.

—— 1263 ——

Delos Smith, son of Melissa (No. 551), b. Warren, Ill., May 30, 1852, m. Brownville, Neb., Dec. 23, 1875, Mollie Hobday (d. Brownville, Neb., Nov. 10, 1877.) Was in hardware bus. in Brownville until 1890. Now in jewelry bus. and time dispatcher for the B. & M. R. R. at Lincoln, Neb.

—— 1264 ——

Freeman Allen Rising, son of Melissa (No. 551), b. Warren, Ill., Dec. 20, 1857, m. Mass., Oct. 26, 1887, Ella Otis Bowditch (b. Cambridgeport, Mass., March 5, 1864.) Many years a printer in Chicago, New York, Boston and Washington, D. C., for government. Now lumbering and farming in North Wis.

Rising Children.

1877. Azell Anson Rising, b. Somerville, Mass., Oct. 27, 1889.

1878. Ethel May Rising, b. Somerville, Mass., May 30, 1893, d. March 10, 1894.

— 1265 —

Mary Abbey Rising, dau. of Melissa (No. 551), b. Warren, Ill., Oct. 12, 1858, m. Salem, Neb., April 3, 1878, Charles Henry Gurney (b. July 17, 1847. Graduate of Hillsdale College, Mich., 1873. Public school teacher in Salem, Neb., Villisca, Shenandoah and Marengo, Ia. Since 1891 Alumni Professor of Belles-lettres, and head of the Pedagogical Dept., also Dean of the Faculty of Hillsdale College; res. Hillsdale, Mich).

Gurney Children.

1879. *May Belle Gurney, b. July 7, 1879.

1880. *Florence Ethel Gurney, b. Aug. 12, 1881.

1881. Frank Mathuss Gurney, b. March 20, 1884, d. Sept. 14, 1886.

1882. Ruth Rising Gurney, b. Oct. 12, 1887.

— 1270 —

Frank Miles Tisdel, son of Freeman (No. 552), b. Brownville, Neb., Nov. 18, 1873, m. Oct. 7, 1896, Florence Annette Thayer (b. Elkport, Ia., May 13, 1876), dau. of Frank M. and Hannah Thayer. Druggist. Dairying and farming, res. Winthrop, Ia.

— 1271 —

George John Whitmore, son of Charles (No. 555), b. Warren, Ill., m. Ransom, Ill., Sept. 5, 1888, Josie E. Barnes, res. Ransom, Ill.

Whitmore Children.

1883. Gladys Whitmore, b. Madrid, Ia., Sept. 13, 1890.

1884. Helen L. Whitmore, b. Carlisle, Ia., Dec. 13, 1894.

1885. William Curtis Whitmore, b. Bourbon, Mo., Aug. 15, 1897.

1886. Frances Jessie Whitmore, b. Ransom, Ill., Sept. 16, 1901.

— 1272 —

William H. Whitmore, son of Edwin (No. 557), b. Warren, Ill., March 25, 1867, m. Ransom, Ill., Margaret Stunhart, res. Wilmington, Ill.

Whitmore Children.

1887. Charles S. Whitmore, b. Wilmington, Ill., March 31, 1900.

1888. William H. Whitmore, b. Wilmington, Ill., July 1, 1903.

— 1275 —

Mary Belle Leverett, dau. of Harriet Maria (No. 560), b. Salem, Neb., Oct. 16, 1860, m. Garden Valley, Wis., May 26, 1880, George P. Sanford. Real estate, loan and banking. Pres. 1st Nat. Bank Council Bluffs, Ia., six years. Stockholder in thirteen banks, d. Council Bluffs, Ia., August, 1902. Mary Belle attended Platteville, Wis., Normal School; is a writer of short stories, res. Council Bluffs, Ia.

Sanford Chidren.

1889. Arthur Leverett Sanford, b. Lavalle, Wis., Sept. 22, 1882, m. Bessie Mollineaux.

1890. Raymond Parker Sanford, b. Lavalle, Wis., May 7, 1888.

1891. Infant Sanford, b. Lavalle, Wis., Dec., 1894, d. Dec., 1894.

— 1276 —

Fred Eugene Leverett, son of Harriet Maria (No. 560), b. Salem, Neb., Dec. 31, 1861, m. Table Rock, Neb., April 3, 1894, Gertrude M. Boone. Ranchman, res. McCamley, S. Dak.

Leverett Children.

1892. Maurine Gertrude Leverett, b. Table Rock, Neb., March 8, 1895.

1893. Lucile Eunice Leverett, b. McCamley, S. Dak., Aug. 15, 1897.

1894. Robert Eli Leverett, b. McCamley, S. Dak.. July 22, 1899.

1895. Florence May Leverett, b. McCamley, S. Dak., Aug. 7, 1901.

1896. Edward W. Leverett, b. McCamley, S. Dak., Oct. 16, 1903.

1897. Glenn Leverett, b. McCamley, S. Dak., Feb. 15, 1906.

— 1277 —

Thomas Tisdel Leverett, son of Harriet Maria (No. 560), b. Salem, Neb., Aug. 24, 1863, m. Sioux Falls, S. Dak., Feb. 17, 1889, Nellie M. Fee. Traveling agent for machinery, res. Watertown, S. Dak.

Leverett Child.

1898. Thomas Tisdel Leverett, Jun., b. Watertown, S. Dak., July 10, 1902.

— 1278 —

William Joseph Leverett, son of Harriet Maria (No. 560), b. Warren, Ill., Sept. 1, 1867, m. Hillsdale, Mich., Aug. 10, 1903, Julia M. Reynolds. Both graduated from Hillsdale College in 1891. He published the "Vidette," Valley Springs, S. Dak., 1891-2; "Trans-Mississippian," at Council Bluffs, Ia.,

1897-8; banking and real estate nine years; Sec. Council Bluffs Mut. Bldg. & Loan Ass'n.; res. Council Bluffs, Ia.

Leverett Children.

1899. James William Leverett, b. Council Bluffs, Ia., July 18, 1895.

— 1279 —

Frank Stowe Leverett, son of Harriet Maria (No. 560), b. Hillsboro, Wis., Sept. 28, 1869, m. Wisconsin, June 3, 1889, Maude R. Coursen, dau. of Abram R. and Minnie A. (Russell) Coursen. Linotyper, res. San Francisco at the time of the earthquake of 1906.

— 1281 —

Carrie Gertrude Leverett, dau. of Harriet Maria (No. 560), b. Garden Valley, Wis., March 4, 1873, m. Horton Kan., Sept. 1, 1896, Allison Wix Augur (b. Pardeeville, Wis.,) son of Orlando D. and Lucy (Munger) Augur. An A. B. at Hillsdale College in 1890; A. M. at Michigan University, Ann Arbor, 1893; science teacher in Des Moines, Ia., and Chicago, Ill., High Schools. Automobile bus. in Chicago in 1902. Mrs. Augur was educated at Hillsdale and Lawrence, Kan. Teacher in public schools. Res. Chicago, Ill.

Augur Children.

1900. Marion Gertrude Augur, b. Des Moines, Ia., July 20, 1897.

1901. Lois Helen Augur, b. Ravenswood, Chicago, March 19, 1899.

1902. Eleanor Harriet Augur, b. Ravenswood, Chicago, April 27, 1900.

1903. Allison Leverett Augur, b. Ravenswood, Chicago, March 29, 1902.

1904. Lelia Frances Augur, b. Ravenswood, Chicago, April 27, 1904.

— 1282 —

Don Wyman Abbey, son of Nancy Louise (No. 561), b. Salem, Neb., Dec. 20, 1865, m. Summit Tp., Kan., Nov. 14, 1889, Clara Margaret Coen. Farmer in Cloud Co., Kan.

Abbey Children.

1905. Fred Almon Abbey, b. Half Way, Cloud Co., Kan., June 11, 1892.

1906. Orville Herman Abbey, b. Half Way, Cloud Co., Kan., May 19, 1895, d. Nov. 16, 1896.

1907. Oscar Tisdel Abbey, b. Half Way, Cloud Co., Kan., March 6, 1898.

1908. Bessie Louise Abbey, b. Half Way, Cloud Co., Kan., Oct. 8, 1900, d. March 8, 1901.

1909. Neva Lucile Abbey, b. Half Way, Cloud Co., Kan., July 6, 1903.

— 1283 —

Sarah Lois Abbey, dau. of Nancy Louise (No. 561), b. Salem, Neb., March 17, 1869, m. Half Way, Kan., Cornelius Augustine De Long. Farmer, res. Natoma, Kan., Osborne Co.

De Long Children.

1910. Myrtle Leola De Long, b. Natoma, Kan., April 15, 1895.

1911. Jessie May De Long, b. Natoma, Kan., Aug. 22, 1900.

— 1284 —

William Herman Abbey, son of Nancy Louise (No. 561), b. Salem, Neb., Jan. 2, 1871, m. Carthage, Mo., Oct. 5, 1898, Emily Myrtle Kington. Is R. R. postal clerk on Mo. Pac. R. R. Res. Atchinson, Kan.

— 1285 —

Fred Wallace Abbey, son of Nancy Louise (No. 561), b.

Salem, Neb., Jan. 5, 1874, m. Half Way, Kan., Oct. 11, 1894, Ida Belle Thompson. Farmer, near Jamestown, Kan.

Abbey Children.

1912. Howard Soule Abbey, b. Half Way, Kan., July 26, 1897.

1913. Walter Wallace Abbey, b. Half Way, Kan., May 6, 1900.

1914. Lemoine F. Abbey, b. Half Way, Kan., July 30, 1905, d. Feb. 5, 1906.

1915. Helen Leola Abbey, b. Half Way, Kan., April 1, 1908.

— 1286 —

Jessie Ellen Abbey, dau. of Nancy Louise (No. 561), b. Summit, Kan., Nov. 15, 1879, m. Half Way, Kan., Nov. 25, 1897, Byron E. Wheeler. Farmer, near Jamestown, Kan., in 1907 removed to Texas.

Wheeler Children.

1916. Ruby Marguerite Wheeler, b. Half Way, Kan., March 22, 1901.

1917. John Sidney Wheeler, b. Half Way, Kan., April 10, 1902.

1918. Roy Edwin Wheeler, b. Half Way, Kan., Feb. 14, 1905.

— 1287 —

Vaughn Ely Wyman, son of Mary E. (No. 562) and Lloyd (No. 569), b. Salem, Neb., Sept. 26, 1870, m. Painesville, O., April 18, 1899, Bessie Bunnell Crane (b. Ashtabula, O., Aug. 8, 1868), dau. of Edward Salmon and Elizabeth Minerva (Blakeslee) Bunnell. After leaving school he was for a time cashier and bookkeeper in mercantile establishments in Saginaw, Mich., and Joliet, Ill. In 1890 was appointed clerk in the U. S. Census Office at Washington, D. C.;

later became special agent of the same bureau to collect statistics of transportation in the Southern States. Upon the completion of this investigation he returned to Ill. to enter the employ of the Ill. Steel Co. He afterwards became associated with an Abstract and Real Estate firm in Painesville, O., and in 1894 assisted in organizing the Realty Title and Investment Co., of that place, becoming Sec. In 1900 he was chosen Sec. and Treas. of the Pioneer Trust Co., in which position he remained for five years, when he established the Municipal and Corporation Bond business in which he is now engaged. Res. Painesville, O.

— 1288 —

Bayard Wyman, son of Mary E. (No. 562) and Lloyd (No. 569), b. Salem, Neb., Sept. 30, 1873, m. Washington, D. C., July 23, 1902, Carrie Bradford McCrellis (b. Vevay, Ind., Dec. 9, 1875), dau. of James Bradford and Adelaide (French) McCrellis. High School (1890); Prin. city schools, Joliet, Ill., (1891-4); LL. B., Univ. of Mich. (1898); LL. M. (1900), and D. C. L. (1901) Columbian (George Washington) Univ.; Pres. Washington Chapter Phi Sigma Kappa fraternity (1900-'01); admitted bar Supreme Court, Mich., (1897); Supreme Court U. S. (1901); practiced law, Saginaw, Mich., (1898-1900); asst. to solicitor, Dept. of Commerce and Labor (1903-4); Chief Division of Correspondence, Postoffice Dept. (1905-6); Supt. Division of Postmaster's Appointments, Postoffice Dept. (1907). Res. Washington, D. C.

— 1289 —

Grace Elaine Wyman, dau. of Mary E. (No. 562) and Lloyd (No. 569), b. Perry, O., April 14, 1876. High school (1896); attended Lake Erie College; A. B. Ohio Wesleyan University; teacher of English, Painesville High School.

— 1290 —

Guy Wyman, son of Mary E. (No. 562) and Lloyd (No.

569), b. Perry, O., Aug. 28, 1878, m. Chardon, O., Aug. 18, 1904, Helen May Hazen (b. Youngstown, O., Oct. 22, 1883), dau. of William and Margaret (Falls) Hazen. Painesville High School (1897); Sec. for a number of years, then Pres. of the Realty, Title and Investment Co., of Painesville, O.; Sec. Board of Education, also of Sargent Brick Co., of Painesville. Res. Painesville, O.

Wyman Child.

1919. Mary Margaret Wyman, b. Painesville, O., Nov. 16, 1905.

— 1291 —

Thomas Bright Wyman, son of Mary E. (No. 562) and Lloyd (No. 569), b. Perry, O., July 14, 1880. Graduated from Painesville High School (1898); bank clerk several years; Biltmore Forest School, Biltmore, N. C., (1904); Forester for Cleveland Cliffs Iron Co., at Munising, Mich.; supervisor for Grand Island township; m. Negaunee, Mich., Dec. 17, 1907, Lillian Penglase (b. Ishpeming, Mich., April 4, 1881), dau. of Capt. Wm. (b. Brage, Churchtown, Cornwall, Eng., June 24, 1842) and Anne (Allen) Penglase (b. Mullingar, Ireland, Dec. 8, 1842.) Res. Munising, Mich.

— 1292 —

Charles Lloyd Wyman, son of Mary E. (No. 562) and Lloyd (No. 569), b. Perry, O., May 12, 1883. Graduated Painesville High School (1899); studied surveying until 1903, when he entered West Point Military Acadmy; 2nd Lieut. U. S. Army from West Point, June, 1907. Stationed with Co. F, 17th U. S. Infantry, Camaguey, Cuba.

— 1293 —

Clarke Tisdel Jennings, son of Sarah Parker (No. 563), b. Salem, Neb., May 4, 1868, m. March 2, 1897, Mrs. Minnie Ashmore. Merchant, res. Sapulpa, I. T.

— 1299 —

Flora Day Staver, dau. of Phebe Ellen (No. 564), b. Salem, Neb., May 9, 1870, m. Salem, Neb., Dec. 27, 1892, Wilson F. Vincent (b. Feb. 25, 1859.) Res. Joplin, Mo.

Vincent Children.

1920. Ruth Virginia Vincent, b. Sterling, Neb., Oct. 16, 1893.

1921. Helen Marguerite Vincent, b. Sterling, Neb., March 28, 1898.

1922. Lyle Staver Vincent, b. Sterling, Neb., March 28, 1898.

— 1300 —

Edith Ellen Staver, dau. of Phebe Ellen (No. 564), b. Salem, Neb., Sept. 12, 1872, m. Salem, Neb., Feb. 15, 1894, Leon L. Barnes (b. Dec. 20, 1870.) Res. Verdon, Neb.

Barnes Children.

1923. Hazel May Barnes, b. Salem, Neb., Dec. 21, 1894.

1924. Mildred Louise Barnes, b. Salem, Neb., Sept. 11, 1899.

— 1301 —

Walter Tisdel Staver, son of Phebe Ellen (No. 564), b. Salem, Neb., July 13, 1875, m. Council Bluffs, Ia., June 24, 1908, Dorothea Roberts, dau. of George W. Roberts. Mr. Staver is a printer, res. Mitchell, S. Dak.

— 1302 —

Carrie Louise Staver, dau. of Phebe Ellen (No. 564), b. Salem, Neb., July 15, 1878, m. Salem, Neb., July 27, 1900, Robert G. Henderson (b. Dec. 12, 1872.) Res. Rulo, Neb.

— 1306 —

Mary Wyman Sinclair, dau. of Sarah Frances (No. 566),

b. Perry, O., Nov. 30, 1868, m. Perry, O., Aug. 21, 1896, James Ellsworth Keech (b. Boston, O., July 10, 1873), son of John Henry and Rebecca Elizabeth (Keeler) Keech. Tax Inquisitor, res. Painesville, O., d. June 8, 1908.

— 1307 —

Frances Marion Beck, dau. of Jennie (No. 568), b. Lockport, N. Y., Sept. 2, 1863. Educated at Platteville, Wis., Normal School, and at Pratt Institute of Brooklyn, N. Y. Supt. of the Art Dept., public schools, Jackson, Mich.

— 1308 —

Florence Maria Beck, dau. of Jennie (No. 568), b. Cleveland, O., May 26, 1867. Educated at Platteville, Wis., Normal School. Taught many years; was librarian in Illinois University at Charlestown, Ill.; m. Thomas Lawrence McGlachlin (b. Stevens Point, Wis., July 25, 1875), son of Edward Fenton, and Mary Eliza (Lawrence) McGlachlin. Business manager of Stevens Point Journal.

— 1309 —

Robert Wyman Beck, son of Jennie (No. 568), b. Ashtabula, O., Nov. 26, 1868; was for years office supt. of the American Smelting Co., Omaha, Neb. Leaving there he became a member of the Middleby Oven Co., locating at San Francisco, Calif., where he was at the time of the great earthquake, which destroyed home and business and so weakened his health that he died at Berkeley, Calif., June 28, 1907.

— 1310 —

Charlton Tisdel Beck, son of Jennie (No. 568), b. Platteville, Wis., Oct. 19, 1878, m. Platteville, Wis., Aug. 14, 1906, Lenice Eugenie Oettiker, dau. of Dr. and Mrs. James Oettiker of Platteville, Wis. He was teacher in "Latin School" in Chicago, Ill., from there going to St. Louis, Mo., where he is manager of the Middleby Oven Co.

— 1311 —

George Gordon Beck, son of Jennie (No. 568), b. Platteville, Wis., June 1, 1880, m. Alexandria, Va., Jan. 6, 1907, Mrs. Emma Bruce Shirreffs. Engaged in newspaper work in Chicago, Ill. Later traveling salesman. Res. Chicago, Ill.

— 1312 —

Don Wyman Barrows, son of Gertrude (No. 572), b. Lincoln, Ill., Aug. 23, 1879. Graduated from the S. S. Still College of Osteopathy, Des Moines, Ia., in 1905. Located in Painesville, O., where he also deals in musical instruments.

— 1313 —

Grace Antisdel Barrows, dau. of Gertrude (No. 572), b. Lincoln, Ill., Sept. 9, 1882, m. Painesville, O., Aug. 6, 1903, Edwin Parker King (b. Painesville, O., Sept. 17, 1879), son of Osman and Josephine (Whittemore) King. Grace King is a fine violinist, having received instruction in Berlin. Edwin P. deals in musical instruments at Ashtabula, O. Res. Painesville, O.

King Child.

1925. Richard Barrows King, b. Painesville, O., Feb. 12, 1905, d. Jan. 9, 1908.

— 1315 —

Fred Walter Tisdel, son of Walter Curtis (No. 573), b. Painesville, O., July 9, 1868, m. 1st Painesville, O., Feb. 27, 1894, Mary Legget Sanford, (d. Cleveland, O., Jan. 16, 1899), m. 2d Cleveland, O., 1906, May J. Meacham. He is chief clerk of the Auditors Department of the L. S. and M. S. Railroad, res. Cleveland, O.

— 1317 —

Lola Tisdel Riker, dau. of Evaline Elizabeth (No 574), b. Painesville, O., Jan. 25, 1860, m. Painsville, O., Jan. 2,

1883, Chas. Allison Shaw, (d. Canton, O., March 31, 1893). Educated at Western Reserve College. Prin. of Canton High School at the time of his death. Mrs. Shaw teaches in the Public Schools of Canton.

Shaw Children.

1926. *Majorie Riker Shaw, b. Canton, O., June 28, 1886.

1927. Donald Marchand Shaw, b. Canton, O., Nov. 24, 1890.

— 1318 —

Henry Ellsworth Riker, son of Evaline Elizabeth (No. 574), b. Painesville, O., April 13, 1862, m. Warren, O., Sept. 17, 1885, Delia A. Kingsley, res. Akron, O., where he is an expert accountant with a rubber manufacturing company.

— 1319 —

Jennie Wyman Riker, dau. of Evaline Elizabeth (No. 574), b. Painesville, O., July 5, 1865, m. Painesville, O., Jan. 2, 1888, Ezra C. Rodman, Jr., res. Binghamton, N. Y.

Rodman Children.

1928. Harold Lee Rodman, b. Slate Run, Pa., Jan. 25, 1891.

1929. Evalyn Marie Rodman, b. Slate Run, Pa., June 27, 1893.

1930. Ethel Belle Rodman, b. Texas, Oct. 28, 1895.

— 1320 —

Eva Louise Riker, dau. of Evaline Elizabeth (No. 574), b. Painesville, O., July 5, 1867, m. Painesville, O., Nov. 12, 1889, James William Hamlin, Capt. on Puget Sound, res. Seattle, Wash.

Hamlin Children.

1931. Margueritte Louise Hamlin, b. Seattle, Wash., March 20, 1891.

1932. Frederick Burton Hamlin, b. Painesville, O., Feb. 4, 1894, d. Dec. 10, 1897.

1933. Robert James Hamlin, b. Seattle, Wash., Aug. 3, 1898.

— 1321 —

Walter Silas Riker, son of Evaline Elizabeth (No. 574), b. Painesville, O., March 12, 1870, m. Painesville, O., Dec. 4, 1894, Blanche Elizabeth Miller, bus. grocer, res. Wellsville, Ohio.

Riker Children.

1934. Harland Alexander Riker, b. Painesville, O., Dec. 5, 1895.

1935. Burton Miller Riker, b. Wellsville, O., Jan. 13, 1906.

— 1322 —

Alma Elizabeth Riker, dau. of Evaline Elizabeth (No. 574), b. Painesville, O., April 13, 1873, m. Painesville, O., Feb. 15, 1905, Trevor Powell Jones, (b. Wales, March 11, 1878), son of J. Powell and Jane (Hoag) Jones, bus. gents' furnishing goods, res. Painesville, O.

Jones Child.

1936. Trevor Powell Jones Jun, b. Painesville, O., May 1, 1906, d. Oct. 30, 1906.

1937. Robert Riker Jones, b. Painesville, O., June 6, 1907.

— 1325 —

Helen Wilson Tisdel, dau. of Willard Parker (No. 576),

b. Washington, D. C., Aug. 17, 1868, m. Washington, D. C., Aug. 7, 1898, M. Gregoire De Wollant, sec. to the Russian Ambassador at Washington. He has held important positions with his government, is the author of several books, possibly the last is "The Land of the Rising Sun," which was translated from Russian to English with the aid of Mme. De Wollant. He is now (1908) the Russian Charge d' Affairs of Mexico, res. Mexico City.

— 1328 —

Seymour Ely Straight, son of Marion Wyman (No. 577), b. Hudson, O., Sept. 1, 1876, m. Cleveland, O., June 21, 1899, Jessie Hopper Johnson, (b. Cleveland, O., Dec. 12, 1875). He is in dairy business, Pittsburg, Pa.

Straight Children.

1938. Seymour Ely Straight, b. Pittsburg, Pa., March 3, 1900.

1939. George Willard Straight, b. Pittsburg, Pa., Sept. 12, 1902.

— 1329 —

Florence M. Straight, dau. of Marion Wyman (No. 577), b. Hudson, O., Oct. 13, 1880, m. Pittsburg, Pa., July 20, 1907, Lewis Jay Bingham, son of Ira A. Bingham, of Spencer, N. Y. Mr. Bingham is a graduate of Colgate University. Physical director at Shady Hill Academy, in Pittsburg, res. Kirksville, Mo., at the American School of Osteopathy.

— 1330 —

Willard Silas Tisdel, son of Henry Carter (No. 579), b. Washington, D. C., Feb. 15,(1878, m. Binghamton, N. Y., June 30, 1908, Ethel Marion Riker (b. Painesville, O., March 17, 1878), dau. of Leander Byron and Evaline Elizabeth (Tisdel) Riker, res. N. Y. City.

—— 1331 ——

Alton Purdy Tisdel, son of Henry (No. 579), b. Washington, D. C., Oct. 15, 1879, m. Oct. 17, 1907, at Jersey City, N. J., Virgiline L. Cooke, dau. of Louis E. Cooke. Alton P. is in the printing department of the Government at Washington, D. C.

—— 1354 ——

George A. Parker, son of Henry Cotton (No. 620), b. Kewanee, Ill., Sept. 21, 1856, m. Miss Sims, res. Syracuse, N. Y. Mr. Parker holds the position of "Dean of College of Fine Arts" of the Syracuse University, having been connected with that institution for twenty-five years in musical work. A graduate of the Royal Conservatory, Stuttgart. Has made many trips abroad in connection with the University.

Parker Children.

1940. Frieda Sims Parker, b. June 15, 1884.
1941. Eunice Parker, b. July 25, 1886.
1942. George Sims Parker, b. Sept. 13, 1890.

—— 1359 ——

Jane Thornton Parker, dau. of Henry Cotton (No. 620), b. Kewanee, Ill., Aug. 11, 1865, m. Kewanee, Ill., W. H. Bruce, (b. England), res 417 S. Chestnut St., Kewanee, Ill.

Bruce Children.

1943. Mary Bruce, b. Kewanee, Ill., 18 years in 1907.
1944. Parker Bruce, b. Kewanee, Ill., 13 years in 1907.

—— 1365 ——

Mabel Lovern Parker, dau. of George Marvin (No. 626), b. April 15, 1873, m. March 8, 1905, William B. Wells, who is (1905) editor of the "Pacific Monthly," res. Portland, Ore.

—— 1366 ——

James Orre Parker, son of Orre (No. 627), b. Harpers-

field, O., March 1, 1863, m. 1st Penn, Mich., 1880, Edna Rich, m. 2d May 20, 1896, Nettie Wilson, (b. Geneva, O.) Farmer, res. Trumbull, O.

Parker Child.

1945. Edith Rosalind Parker, b. Trumbull, O., Sept. 11, 1899.

— 1367 —

Charles Lee Parker, son of Orre (No. 627), b. Harpers field, O., Jan. 19, 1865, m. 1st Russell, O., Dec. 25, 1886, Lilly M. Robinson, (d. June 16, 1888), m. 2d Leominster, Mass., Aug. 3, 1893, Louise E. Allen. Charles Lee is a Congregational minister, having been a missionary with pastorates in Tenn. and Me. Now (1906) is pastor of Cong. Church, Collinwood, O.

Parker Children.

1946. Fred Parker, b. (child of 1st wife) June 8, 1888.

1947. Rodney Allen Parker, b. Cumberland Gap, May 20, 1894.

1948. Lee Norton Parker, b. Ashland, Me., April 9, 1896.

1949. Leonard Boutelle Parker, b. Ashland, Me., Jan. 29, 1898.

1950. Ethan Allen Parker, b. Auburn, Me., Nov. 16, 1899.

1951. Orre Chalmer Parker, b. Sebago Lake, Me., Aug. 19, 1901.

1952. Alice Elizabeth Parker, b. Mexico, Me., July 11, 1903.

1953. Donald Irving Parker, b. Collinwood, O., May 11, 1905.

— 1368 —

Amelia Orpha Parker, dau. of Orre (No. 627), b. Har-

persfield, O., Nov. 3, 1868, m. Trumbull, O., July 2, 1887, Byron E. Livingstone, (b. Trumbull, O., 1863), son of Elmer and Adell Livingstone. Farmer, res. Trumbull, O.

Livingstone Children.

1954. Perry Livingstone, b. Trumbull, O., Dec. 20, 1888.

1955. Florence Livingstone, b. Trumbull, O., July 27, 1895.

—— 1369 ——

William Norton Parker, son of Orre (No. 627), b. East Trumbull, O., March 3, 1871, m. Ashtabula, O., May 24, 1893, Alice May Sanford, (b. Thompson, O., May 26, 1870), dau. of M. S. and Mary (Markt) Sanford. Auctioneer, mail carrier, Rock Creek, O.

Parker Children.

1956. Orre Mark Parker, b. E. Trumbull, O., April 9, 1894.

1957. Orpha Alice Parker, b. Rock Creek, O., July 1, 1895.

1958. Kathryn Agnes Parker, b. Rock Creek, O., Jan. 1, 1897.

—— 1370 ——

Clarke Rodney Parker, son of Orre (No. 627), b. E. Trumbull, O., Nov. 29, 1873, m. Franklin, Ind., June 15, 1899, Grace Ella Stott, (b. Franklin, Ind., Nov. 29, 1870), dau. of Pres. Wm. T. Stott, of Franklin College, and Arabella Ruth Tracy. Mr. and Mrs. Parker were graduates of Franklin College, he in 1897. Head of the music department; teacher of history, latin and music in high school; Prin. of H. S.; Pastor of Baptist Church, La Porte, Ind.

Parker Child.

1959. Cyril Rodney Parker, b. Muncie, Ind., May 4, 1901.

— 1371 —

Ara Arthur Parker, son of Manville (No. 629), b. Russell, Geanga Co., O., Aug. 30, 1857, m. 1st Jan. 3, 1877, Ada A. Young, (d. Jan. 8, 1880), dau. of Danforth and Laura Young, m. 2d March 15, 1883, Belle Taylor, (d. April, 1893). Electrician and mechanic, res. Ashtabula, O.

— 1372 —

Ira Ildefonzo Parker, son of Manville, (No. 629), b. Saybrook, Ashtabula Co., O., Feb. 4, 1860, m. 1st Nov., 1888, Adell Stone, (d. May 4, 1898), m. 2nd Aug. 13, 1901, Mrs. Lena Wolf. Steam engineer, res. Ashtabula, O.

Parker Children.

1961. Retta Parker } Children of 1st wife.
1960. Eva May Parker }

— 1373 —

Delia Delphene Parker, dau. of Manville (No. 629), b. Brady, Kalamazoo Co., Mich., March 24, 1862, m. 1st Dec. 25, 1882, William Florida, (separated 1884), m. 2d 1891, Lewis L. Delavern, res. Ashtabula, O.

Children.

1962. Kittie Orveline Florida.
1963. Alta Delavern.

— 1374 —

Clyde Lewis Parker, son of Manville (No. 629), b. Harpersfield, O., July 13, 1878, m. Oct. 25, 1901, Eva C. Harris, dau. of Wesley Harris, of Madison, O. Mechanic, res. Madison, O.

Parker Child.

1964. Wesley Parker, b. Madison, O., 1902.

— 1376 —

Flora Lillian Parker, dau. of Harmon Cole (No.631), b. Franklin, Portage Co., O., Nov. 2, 1878, m. Kent, O., April 10, 1902, Everard Nichols, son of William Nichols. Farmer, res. Ravenna, O.

— 1379 —

Myra Lace, dau. of Myra (No. 633), b. Feb. 18, 1883, m. Corydon Hoyt, res. Rock Creek, O.

Hoyt Child.

1965. Medora Hoyt, b. Rock Creek, O., March 30, 1902.

— 1387 —

Verne Elton Parker, son of Elton Charles (No. 636), b. Pine Island, Minn., March 2, 1874, m. Pine Island, Jan. 1, 1900, Blanche I. Irish (b. Sept. 11, 1878.) No family. Mr. Parker is a dealer in "General Merchandise," Pine Island, Minn.

— 1388 —

Roy Parker Williams, son of Emily Louise (No. 637), b. Minneapolis, Minn., Sept. 10, 1887, m. Shelton, Conn., Sept. 28, 1901, Edith Perry (b. Shelton, Conn., Jan. 3, 1882), dau. of John Perry (dealer in real estate) and Miranda Hurd. Occupation, Illuminating Gas. Res. New Haven, Conn; 1908 removed to Seattle, Wash.

Williams Children.

1966. Florence Perry Williams, b. New Haven, Conn., Nov. 14, 1902.

1967. Edwin Oscar Williams, b. New Haven, Conn., Aug. 8, 1904.

1968. Edith Louise Williams, b. New Haven, Conn., Oct. 24, 1905.

— 1389 —

Ernest Oscar Carew, son of Ella Catherine (No. 639), b. Red Wing, Minn., March 4, 1869, m. Fargo, N. Dak., Feb. 22, 1896, Phena M. Nelson (b. Chippewa Falls, Wis., March 4, 1873), dau. of Ole and Harriet (Wilson) Nelson. Farmer, res. Deer Creek, Minn.

Carew Child.

1969. Harold Owen Carew, b. Deer Creek, Minn., Nov. 1, 1897.

— 1393 —

Harry Stanton Prime, son of Sarah Rosanna (No. 640) b. May 18, 1859, m. Aug. 3, 1844, Lillie Gaskell. Commercial traveler, res. Minn.

Prime Child.

1970. Gertrude Lillian Prime, b. Jan. 29, 1886.

— 1394 —

Samuel Murray Burpee, son of Sarah Rosanna (No. 640), b. Feb. 7, 1866, m. Oct. 23, 1892, Annie Curtis Smith. He was a merchant, d. Nov. 12, 1901.

Burpee Children.

1971. Sarah Ruth Burpee, b. April 3, 1894.
1972. Scott Milton Burpee, b. Jan. 14, 1898.

— 1395 —

Charles Bacon Burpee, son of Sarah Rosanna (No. 640), b. May 17, 1868, m. Nellie Kerns, May 31, 1898. Real estate agent, Minn.

Burpee Children.

1973. Margaret Pauline Burpee, b .Aug. 27, 1899.
1974. John House Burpee, b. June 23, 1901.

— 1397 —

Charles Willard Stanton, son of Alida Estelle (No. 641), b. Aug. 5, 1861, m. Lulu Mattice. Lawyer, res. Minn.

Stanton Children.

1975. Leila Alida Stanton.
1976. Harlan Mayne Stanton.

— 1399 —

Kate Marion Cheney, dau. of Alida Estelle (No. 641), b. Feb. 8, 1866, m. 1st June 6, 1885, Elton Barton; 2nd June 15, 1898, J. S. Ewers.

Barton Child.

1977. Merle Barton, b. Sept. 15, 1887.

— 1400 —

Walter Benjamin Cheney, son of Alida Estella (No. 641), b. Dec. 17, 1868, d. Feb., 1901, m. Jan. 17, 1894, Addie Dodge. Lumber dealer.

Cheney Children.

1978. Neva Cheney, b. Feb. 1, 1895.
1979. Zella Cheney, b. Aug. 3, 1896.
1980. Zoa Cheney, b. Aug. 3, 1896.

— 1403 —

Georgia May Morehouse, dau. of Marion Frances (No. 642), b. Aug. 18, 1869, m. Sept. 4, 1888, Asa Hubbard Irish, res. 337 Ramsey St., St. Paul, Minn.

— 1406 —

Charles Harry Parker, son of James (No. 644), b. June 4, 1880, m. Dec. 2, 1901, May Calder. Druggist.

Parker Children.

1981. Gladys Abbey Parker, b. March 3, 1903.
1982. Lyndon James Parker, b. April 23, 1904.

— 1409 —

Wilfred Downing, Jr., son of Wilfred (No. 648), b. Bronson, Mich., Jan. 16, 1850, m. Kingston, Minn., May 21, 1879, Alice Miller (dau. of Daniel and Susan Miller.) Res. Burr Oak, Mich.

Downing Children.

1983. *Melvin Downing, b. April 13, 1880, Burr Oak, Mich.
1984. *Ira Downing, b. Nov. 8, 1881, Burr Oak, Mich.

— 1411 —

Carrie L. Tinney, dau. of Betsey Ann (No. 650), b. Eagle, Clinton Co., Mich., Jan. 22, 1866, m. Sept. 29, 1885, Vernette E. Wilder, res. Clinton Co., Mich., where she d. Nov. 1, 1892.

Wilder Child.

1985. Lloyd Burr Wilder, b. Sept. 10, 1890, res. Eagle, Mich.

— 1412 —

Flora E. Tinney, dau of Betsey Ann (No. 650), b. Eagle, Mich., May 7, 1868, m. Lansing, Mich., May 7, 1890, George Bert Goodrich (b. Holly, Oakland Co., Mich.,) son of Nelson and Melissa Goodrich. Res. Fenton, Genesee Co., Mich.

Goodrich Children.

1986. Clarence A. Goodrich, b. Fenton, Mich., Nov. 3, 1892.
1987. Vada M. Goodrich, b. Fenton, Mich., Dec. 5, 1893.

1988. Lola Gladys Goodrich, b. Fenton, Mich., April 19, 1902.

— 1413 —

Emma L. Holbrook, dau. of Elijah H. (No. 651), b. Nov. 21, 1862, m. 1st July 4, 1880, John A. Warner (deceased); m. 2nd Dec. 18, 1901, Ellis Hughes. Res. Middlebury, Ind.

Warner Child.

1989. Lula D. Warner, b. Aug. 29, 1887, res. Middlebury, Ind.

— 1416 —

Effie A. Holbrook, dau. of Elijah H. (No. 651), b. June 28, 1870, m. Aug. 11, 1885, John Crandall, res. Kahlotus, Wash.

Crandall Children.

1990. Newton E. Crandall, b. Aug. 20, 1888.
1991. Glen E. Crandall, b. May 10, 1891.

— 1417 —

Dora Alvira Holbrook, dau. of Elijah H. (No. 651), b. Jan. 26, 1872, m. March 19, 1895, Noah Webster Smalley (deceased), residence Bronson, Mich.

Smalley Children.

1992. Lusene May Smalley, b. March 26, 1896, d. March 25, 1897, Pittston, Pa.
1993. Jennette Arline Smalley, b. June 18, 1897.

— 1418 —

Adelbert C. Himebaugh, son of Eva (No. 653), b. near Burr Oak, Mich., Nov. 17, 1863, m. near Nottawa, Mich., Sept. 29, 1886, Belle A. Dexter, dau. of Miles and Huldah Dexter, res. Burr Oak. Educated in the public schools of

Burr Oak, and at Mich. Agr. College; he then spent four years as a farmer and hardware merchant, which business he gave up to engage in the manufacture of corn-planters in Burr Oak. These planters have a world-wide reputation, being sold in the U. S. and foreign countries. In 1899 he founded the A. C. Himebaugh Telephone system, known later as the Southern Michigan Telephone system, of which he is president. He is treasurer of the Michigan State Telephone Association, also cashier of the Sheffield Banking Co., of Burr Oak, since its establishment in 1898. He owns farm and timber lands, business blocks, and has interests in mines and lumber. He was delegate to the Nat. Dem. Convention of 1896, 1900 and 1904.

Himebaugh Children.

1994. Adelbert C. Himebaugh, Jr., b. Burr Oak, Mich., June 15, 1899.

1995. Dorris Marion Himebaugh, b. Burr Oak, Mich., Feb. 5, 1903.

— 1419 —

Coye Leslie Himebaugh, son of Eva (No. 653), b. near Burr Oak, Mich., June 29, 1865, m. Burr Oak, Mich., June 24, 1903, Althea Wilcox, dau. of Roswell and Belle Wilcox. He is a clerk in the U. S. Pension Bureau, res. 932 Westminster St., Washington, D. C.

Himebaugh Children.

1996. Leslie Wilcox Himebaugh, b. Washington, D. C., Sept. 6, 1904.

1997. Mary Evelyn Himebaugh, b. Washington, D. C., Aug. 2, 1906.

1998. Bayard Hanks Himebaugh, b. Washington, D. C., Sept. 9, 1907.

— 1420 —

Estella M. Himebaugh, dau. of Eva (No. 653), b. Burr Oak, Mich., May 5, 1867, m. Burr Oak, Mich., June 13, 1894, Royal Andrews Wilcox, son of Roswell and Belle Wilcox of Burr Oak, res. Burr Oak, St. Joseph Co., Mich.

Wilcox Children.

1999. Culver Dumont Wilcox, b. Burr Oak, Mich., April 12, 1896.

2000. Kenneth Royal Wilcox, b. Burr Oak, Mich., May 25, 1899, d. Sept. 10, 1902.

2001. Maurice Dean Wilcox, b. Burr Oak, Mich., July 25, 1903.

— 1423 —

Ray C. Himebaugh, son of Eva (No. 653), b. Burr Oak, Mich., June 29, 1878, m. Findley, Mich., Oct. 8, 1901, Zola Fern Thurston, dau. of P. A. and Estelle Thurston. He is a merchant, stockholder and director of S. Mich. Tel. Co. Resides Burr Oak, Mich.

Himebaugh Child.

2002. Kathleen Joyce Himebaugh, b. Burr Oak, Mich., May 22, 1903.

— 1426 —

Carrie A. Holbrook, dau. of David (No. 655), b. Sept. 18, 1864, m. July 6, 1883, Willis B. Knaggs of Traverse City, Mich., son of Robert and Hattie Knaggs, res. 530 W. Eleventh St., Traverse City, Mich.

Knaggs Children.

2003. Lloyd S. Knaggs, b. Traverse City, March 7, 1885, m. Carrie Haney, June 8, 1906.

2004. Merle W. Knaggs, b. Traverse City, March 14, 1887.

2005. Vera M. Knaggs, b. Traverse City, Feb. 17, 1893.
2006. Opal Knaggs, b. Traverse City, Oct. 28, 1906.

— 1427 —

Linnie M. Holbrook, dau. of David (No. 655), b. Feb. 21, 1867, m. March 27, 1888, Dent G. Blue of Fife Lake, Mich., son of John and Charlotte Blue, res. Fife Lake, Mich.

Blue Child.

2007. Leon D. Blue, b. Fife Lake, Mich., Aug. 23, 1890.

— 1428 —

Eathie Holbrook, dau. of David (No. 655), b. Bronson, Mich., Feb. 28, 1869, m. Oct. 28, 1887, William Greenman. She died April 24, 1892.

Greenman Child.

2008. Rex Greenman, b. Oct. 28, 1891.

— 1429 —

Otis B. Holbrook, son of David (No. 655), b. Bronson, Mich., Oct. 18, 1870, m. Fife Lake, Mich., Aug. 8, 1901, Nina Gardner (b. May 11, 1880), dau. of William and Emma Gardner of Ransom, Mich.

Holbrook Child.

2009. Harrold G. Holbrook, b. June 16, 1902.

— 1431 —

William D. Holbrook, son of David (No. 655), b. May 21, 1881, m. July 6, 1904, Mary Dancingburg.

Holbrook Child.

2010. Leone Holbrook, b. July 12, 1905.

SEVENTH GENERATION

— 1448 —

Jessie Gladys Antisdel, dau. of James Francis (No. 686), b. Bay City, Mich., Nov. 20, 1885, m. Metuchen, New Jersey, June 28, 1905, Dr. William Alfred Ellis of Metuchen.

Ellis Children.

2011. William McEwan Ellis, b. Metuchen, N. J., March 26, 1906.

2012. James Lindell Ellis, b. Metuchen, N. J., Dec. 25, 1907.

— 1494 —

Nelson Antisdel, son of William (No. 748), b. Niles, Mich., Sept. 6, 1868, m. 1888, Lydia Gwilt (b. Dowagiac, Mich., Aug. 8, 1868.) Foundryman, res. Racine, Wis.

Antisdel Children.

2013. Glenn Edward Antisdel, b. Dowagiac, Mich., Oct. 16, 1889.

2014. William Vance Antisdel, b. Dowagiac, Mich., Dec. 30, 1891.

2015. Ruth Anna Antisdel, b. Dowagiac, Mich., Feb. 23, 1893.

2016. Paul Ellsworth Antisdel, b. Dowagiac, Mich., June 8, 1896.

2017. Dick Nelson Antisdel, b. Mishawaka, Ind., June 28, 1898.

2018. Wallace Isaac Antisdel, b. Mishawaka, Ind., Aug. 27, 1899.

2019. Clyde Winfield Antisdel, b. Kalamazoo, Mich., April 27, 1902.

— 1495 —

Fred Antisdel, son of William (No. 748), b. Jan. 4, 1872, m. 1898, May Kibby of Monterey, Allegan Co., Mich., res. Battle Creek, Mich.

Antisdel Child.

2020. Viola A. Antisdel, b. Dowagiac, Mich., Dec. 18, 1902.

— 1496 —

Mary Antisdel, dau. of Charles H. (No. 750), b. Pipestone, Mich., Oct. 2, 1876, m. Dr. B. E. Paul, Vet. Surgeon and clerk Dowagiac P. O.

Paul Child.

2021. Helen Paul, b. Dowagiac, Mich., Oct. 29, 1902.

— 1497 —

Alice Antisdel, dau of Charles H. (No. 750), b. Niles, Mich., Oct. 27, 1878, m. April, 1898, Charles Heddon (pub. Dowagiac Daily News), res. Dowagiac, Mich.

Heddon Child.

2022. John Heddon, b. Dowagiac, Mich., Nov. 27, 1899.

— 1501 —

David J. Antisdel, son of Lagee (No. 751), b. Oct. 16, 1881, m. Buchanan, Mich., April 1, 1902, Norah Vaughn. Wood finisher, Buchanan, Mich.

Antisdel Child.

2023. Marie Belle Antisdel, b. Buchanan, Mich., May 6, 1903.

— 1505 —

Leona Dare Smith, dau. of Charles Martin (No. 757), b. Coloma, Mich., Sept. 11, 1873, m. Benton Harbor, Mich., Oct. 12, 1897, Herman William Hosbein (b. Coloma, Mich., Aug.

26, 1871), son of Edward and Helen Hosbein. Clerk, res. Coloma, Mich.

Hosbein Children.

2024. Frances Leone Hosbein, b. Coloma, Mich., Aug. 29, 1898.

2025. Leland Edward Hosbein, b. Coloma, Mich., Feb. 4, 1900.

2026. Charles Herman Hosbein, b. Coloma, Mich., Oct. 27, 1906.

— 1506 —

Francelia Lenore Smith, dau. of Charles Martin (No. 757), b. Coloma, Mich., Jan. 21, 1876, m. Benton Harbor, Mich., Nov. 20, 1895, Arthur Eugene Bishop (b. Sept. 6, 1868), son of Samuel and Jeanette Bishop. Sign writer and decorator.

— 1518 —

Neva Cynthia Smith, dau. of Monroe (No. 761), b. Clinton Co., Mich., Dec. 15. 1879, m, Durand, Shiawassse Co., Mich., 1899, Judson B. Kittle (b. Aug. 25, 1873, Shiawassee, Mich.,) son of Peters Kittle. Switchman, res. Detroit, Mich.

Kittle Child.

2027. Duane Emmet Kittle, b. Durand, Mich., Aug. 5, 1903.

— 1519 —

Eliza May Smith, dau. of Monroe (No. 761), b. Clinton Co., Mich., June 23, 1882, m. Battle Creek, Mich., Sept. 11, 1901, Dorance P. Horton (b. April 12, 1879), son of Richard and Mary Horton. R. R. conductor, res. Durand, Mich.

Horton Children.

2028. Mary Beatrice Horton, b. Battle Creek, Mich., May 15, 1903.

2029. Doris May Horton, b. Durand, Mich., Jan. 14, 1906.

— 1520 —

Howard Henry Smith, son of Monroe (No. 761), b. Clinton Co., Mich., Jan. 24, 1884, m. Union City, Branch Co., Mich., 1905, Grace Lathrope (b. Union City, June, 1884), dau. of Fred Lathrope. R. R. brakeman, res.Durand, Mich.

Smith Child.

2030. Hazel Smith, b.Durand, Mich., Nov. 21, 1905.

— 1529 —

George La Porte, son of Mary (No. 767), b. Dec. 25, 1879, m. Carrie Pierson, res. Coloma, Mich.

La Porte Children.

2031. Mildred La Porte, b. 1903.
2032. Faye La Porte, b. 1906.

— 1553 —

George E. Pettingill, son of Mary Jane (No. 790), b. Sept. 13, 1861, m. Oct. 18, 1893, Ida Weikle of Buffalo. Superintendent of Garland Conduit Works, West Pittsburg, Pa.

— 1563 —

Ella Blanche Austin, dau. of Sarah Elizabeth (No. 796), b. Galva, Ill., Jan. 21, 1875, m. London, England, July 5, 1904, William Ball, res. London, Eng.

Ball Child.

2033. Claire Elizabeth Ball, b. Chicago, Ill., April 24, 1905.

— 1564 —

Walter James Austin, son of Sarah Elizabeth (No. 796), b. Aurora, Ill., Jan. 12, 1878, m. Omaha, Neb., Oct. 8, 1902,

Zelma Fleming. Accountant with Armour & Co., res. St. Louis, Mo.

— **1585** —

Lillie J. Richards, dau. of Miranda (No. 899), b. Jan. 26, 1879, m. Akron, O., July 3, 1894, John McGee.

McGee Children.

2034. Jessie McGee, b. Oct. 28, 1895.
2035. Harry McGee, b. Feb. 2, 1898.
2036. William McGee, b. Feb. 27, 1903.
2037. Wilbur McGee, b. Feb. 27, 1903.

— **1586** —

Golda J. Richards, dau. of Miranda (No. 899), b. May 12, 1887, m. May 28, 1903, John Fitz Gerald.

— **1606** —

Edward Lloyd Saxon, son of Libbie Jane (No. 932), b. Rantoul, Ill., May 5, 1874, m. Orpha ——— (b. Creston, Ia., 1880.) Res. Princeton, Minn.

Saxon Child.

2038. Lloyd Saxon, b. Princeton, Minn., Feb. 18, 1902.

— **1607** —

Lewis Raymond Saxon, son of Libbie Jane (No. 932), b. Galesburg, Ill., April 13, 1876, m. Emma ——— (b. Princeton, Minn., 1888.) Res. Princeton, Minn.

Saxon Child.

2039. Marietta Saxon, b. Princeton, Minn., Sept. 10, 1907.

— **1621** —

Marion Electa Goodsill, dau. of Lutitia P. (No. 934), b. Ludden, Dickey Co., N. Dak., Dec. 31, 1885, m. Dec. 18, 1906,

John A. Palmer (b. Frederick, Md., Jan. 11, 1880), son of William and Mary Palmer. Railroad employe, res. Galesburg, Ill.

—— 1644 ——

Bessie Belle Sutcliffe, dau. of Sarah Amelia (No. 964), b. Youngstown, O., July 24, 1870, m. Warren, O., April 18, 1891, Ceylon Edward Hollingsworth.

Hollingsworth Children.

2040. Esther Hollingsworth, b. Warren, O., June 13, 1895.

2041. Elizabeth Hollingsworth, b. Warren, O., Sept. 4, 1897.

—— 1646 ——

Charlotte Sutcliffe, dau. of Sarah Amelia (No. 964), b. Warren, O., May 31, 1874, m. Warren, O., Sept. 28, 1898, Lyman Emory Burgess.

Burgess Child.

2042. Charlotte Hollingsworth Burgess, b. Denver, Colo., Jan. 11, 1900.

—— 1647 ——

Albert Jameson Sutcliffe, son of Sarah Amelia (No. 964), b. Warren, O., June 26, 1876, m. Warren, O., Jan. 31, 1900, Jessie Allan.

Sutcliffe Children.

2043. Helen Beatrice Sutcliffe, b. Warren, O., May 7, 1902.

2044. Marion Sutcliffe, b. Warren, O., Dec. 26, 1904.

—— 1650 ——

Clara Alice Sutcliffe, dau. of Sarah Amelia (No. 964), b. Warren, O., Feb. 29, 1884, m. Los. Angeles, Calif., Albert Martine.

Martine Child.

2045. Helen Martine, b. Los Angeles, Calif., Dec. 10, 1904.

— 1706 —

Anna May Clark, dau. of Elizabeth Caroline (No. 1083), b. Falls, Wyoming Co., Pa., Dec. 19, 1871, m. Plainesville, Pa., Dec. 26, 1895, Albert Williams of Plains, Pa., (b. England, June 9, 1861-2.) Foreman for the Sheldon Axle Co., of Wilkesbarre, Pa.

Williams Children.

2046. Cecil Williams, b. Dec. 29, 1897, d. May 5, 1898.
2047. Harold Tonkin Williams, b. June 23, 1899.
2048. George Doty Williams, b. Nov. 15, 1902.

— 1740 —

Irene May Kelly, dau. of Emogene (No. 1102), b. Lakeville, Pa., May 14, 1885, m. Sept. 19, 1906, Oliver Vincent Drake (b. Johnstown, Polk Co., Wis.) Merchant, res. Susquehanna, Pa.

Drake Child.

2049. Leola Irene Drake, b. Susquehanna, Pa., Aug. 28, 1907.

— 1743 —

Almedia M. Pelton, dau. of Mary A. (No. 1103), b. Rowlands, Pa., May 22, 1885, m. Dec. 23, 1905, Earl Uban, res. Hawley, Pa. Superintendent Electric Light plant.

Uban Child.

2050. Hazel Uban, b. Hawley, Pa., Jan. 1, 1907.

— 1758 —

Maude Edwards, dau. of Jennie B. (No. 1115), b. Feb. 10, 1884, m. Aug. 29, 1906, C. A. Mattison of Oberlin, O.

— **1840** —

Claude E. Cady, son of Wilford (No. 1216), b. Lansing, Mich., May 28, 1878, m. Lansing, Mich., Feb. 2, 1899, Pacia Viola Wood. Grocer, res. Lansing, Mich.

Cady Child.

2051. Stanley Wood Cady, b. Lansing, Mich., May 12, 1906.

— **1844** —

Leroy Judson Grattan, son of Orlando Tisdel (No. 1227), b. Decorah, Ia., June 2, 1877, m. Flandreau, S. D., Nov. 30, 1904, Minnie Adella Walton (b. Woodman, Wis., April 27, 1879), dau. of Henry Frederick and Harriet (Laird) Walton. Hardware, res. Elkton, S. D.

Grattan Child.

2052. Guyant Walton Grattan, b. Elkton, S. D., Nov. 3, 1907.

— **1845** —

Edna Grace Grattan, dau. of Orlando Tisdel (No. 1227), b. Elkton, S. D., Feb. 22, 1882, m. April 14, 1907, Charles Augustus Collins. Res. Buffalo.

— **1879** —

May Belle Gurney, dau. of Mary (No. 1265), b. July 7, 1879, m. Hillsdale, Mich., July 2, 1902, Homer C. Lash, res. Jonesville, Mich. Head chemist for the Omega Portland Cement Co.

Lash Children.

2053. Howard Gurney Lash, b. Jonesville, Mich., April 1, 1903.

2054. Charles Coyle Lash, b. Jonesville, Mich., March 15, 1906, d. Jan. 19, 1907.

— 1880 —

Florence Ethel Gurney, dau. of Mary (No. 1265), b. Shenandoah, Ia., Aug. 12, 1881, m. Hillsdale, Mich., June 20, 1906, Rev. Will Charles Chappell, son of Judson and Julia (Henry) Chappell, res. Danville, N. H.

Chappell Child.

2055. Will Judson Chappell, b. N. Y. City, April 24, 1907.

— 1926 —

Marjorie Riker Shaw, dau. of Lola Tisdel (No. 1317) b. Canton, O., June 28, 1886, m. Canton, O., Sept. 19, 1907, George Swift, son of George Swift of Canton, O.

— 1983 —

Melville Downing, son of Wilfred Jun. (No. 1409), b. Kingston, Meeker Co., Minn., April 13, 1880, m. Bronson, Mich., Nov. 28, 1900, Pearl Parham (b. April 2, 1881), dau. of Ami K. and Rebecca Parham of Bronson, Mich. Veterinary Surgeon of Colon, St. Joseph Co., Mich.

Downing Child.

2056. Melba Helena Downing, b. Aug. 31, 1906.

— 1984 —

Ira Downing, son of Wilfred Jun. (No. 1409), b. Kingston, Meeker Co., Minn., Nov. 8, 1881, m. Centerville, Mich., Oct. 31, 1902, Hattie Krontz (b. Ensley Center, Newaygo Co., Mich., Aug. 24, 1885), dau. of Dinton W. and Mary L. Krontz of Findley, Mich., farmer; res. Burr Oak, Mich.

Downing Child.

2057. Alice Downing, b. July 22, 1904.

NOTES.

William Tisdell served as a private of Capt. Andrew Billings' company in the 3rd Regt. of New York forces, commanded by Col. James Clinton, Revolutionary War. His name appears on a company muster roll covering the period from June 28 to Sept. 28, 1775, dated at Ticonderoga, Sept. 28, 1775, which shows he enlisted July 4, 1775, and that he was present for duty. His name also appears on a muster roll of Capt. Ezekiel Cooper's company, same regiment, for the period from Nov. 15, 1775, to Jan. 30, 1776, which shows that he enlisted Nov. 15, 1775. Nothing further has been found of record relative to this soldier.

Parsons Antisill was a private in Lieut. Daniel Spooner's Co. of militia, that marched to Oxford on the Alarm, March, 1781. Vt. Rev. Rolls.

Marriage in Boston in 1721 of Mary Antwisle to Richard Hearn.

John Antisdell, b. France, m. Malinda ——— Children, Fred, b. Dresden, Can., May 24, 1868; Archie, d. 1898; Ida, b. Minneapolis, Minn.; Louise, b. Minneapolis, Minn.

Fred Antisdell, b. Dresden, Can., May 24, 1868, m. Theresa (b. 1869) Aug. 30, 1887. R. R. man, res. Chicago, Ill. One child, Cecelia, b. Jan. 12, 1889, m. Sept. 19, 1906, Edgar A. Rossiter, res. Chicago, Ill.

ANTISELL IN IRELAND.

Copied from family Bible by Thomas Richard Antisell (58.)

— 1 —

Christopher Antisell and his son Thomas, came from Enswell, Lancashire, Eng., to Ireland, in 1700, and resided for nine years at Killowning, (now called Castle Willington) near Nenagh, Co. Tipperary. Christopher then purchased Sraduff (1709), which is situated in Birr, Kings Co., sixty-two miles southwest of Dublin, and consists of four hundred acres of land prettily wooded, on which the family still reside. We have record of only his son Thomas.

2. *Thomas Antisell, b. March 20, 1687.

— 2 —

Thomas Antisell, son of Christopher (No. 1), b. March 20, 1687, m. Feb. 10, 1713, Miss Dorathea Frazer of Cork (b. April 30, 1695, d. Jan., 1757.) She was great-grand aunt to Jonathan Willington Walshe of Walshe Park, County Tipperary (near Sraduff), and grand aunt to Ruddock Grey of Balliraca House, County Tipperary. Thomas d. March, 1746.

Antisell Children.

3. Sarah Antisell, b. April 25, 1715.
4. Rachel Antisell, b. March 18, 1717.
5. Jane Antisell, b. May 12, 1719.
6. Elizabeth Antisell, b. Jan. 29, 1720.
7. *Christopher Antisell, b. Jan. 18, 1722.
8. *Thomas Antisell, b. 1724, dates blurred.
9. Dorothea Antisell, b. 1724, dates blurred.

— 7 —

Christopher Antisell, son of Thomas (No. 2), b. Jan 18, 1722, m. Feb. 13, 1749, Mrs. Anne (White) Palmer of Ballymac Egan House. She d. Sept. 28, 1792, aged 78 years. Christopher d. Aug. 2, 1809.

Antisell Children.

10. Dorothea Antisell, b. Nov. 1, 1749, d. Feb. 15, 1817.
11. Christopher Antisell, b. Nov. 27, 1750, d. 1751.
12. Mary Antisell, b. Aug. 22, 1753, m. Joe Shortt.
13. *Thomas Antisell, b. Jan. 1, 1755.
14. Christopher Antisell, b. July 23, 1756.
15. Rachel Antisell, d. 4 months old.
16. Joseph Antisell, b. May 5, 1760, res. Arbour Hill. Grandfather of Grant Allen (the writer.)

— 8 —

Thomas Antisell, son of Thomas (No. 2), b. about 1724, m. Miss Anne Watkins.

Antisell Children.

17. *Christopher Antisell, b. 1767.
18. John Antisell, b. April 1, 1773, m. Elizabeth Rourke, res. Dublin.

— 13 —

Thomas Antisell, son of Christopher (No. 7), b. Jan. 1, 1755, m. May 3, 1791, Margaret A. Munsell, dau. of Archdeacon Munsell of Limerick. Margaret d. April 9, 1825. Thomas d. Feb. 29, 1840.

Antisell Children.

19. *Christopher Antisell, b. June 9, 1792.
20. *Ephraim Munsell Antisell, b. July, 1794.
21. Catherine Antisell, b. Dec. 26, 1795, d. Oct. 19, 1884, unm.

22. Thomas Antisell, b. Aug., 1797, d. in three months.
23. *Anne Antisell, b. 1799, d. 1828.
24. *Thomas Antisell, b. about 1800.
25. *Elizabeth Antisell, b. Feb., 1802.

— 17 —

Christopher Antisell, son of Thomas (No. 8), b. 1767, d. 1849, in Dublin, Ireland, m. 1st Elizabeth, m. 2nd Margaret Daly (d. N. Y., 1853.) He distinguished himself as a Barrister at Law, and member of the Queen's Council, was offered a judgeship which he declined, because he did not wish to try his countrymen of the "Young Ireland Party," patriots and rebels of 1848, called traitors by the government, tried, sentenced and exiled to Van Diemans Land, those whom they caught. Several escaped to the U. S., his son Thomas being one of the number. In 1857 when the Rebels had all escaped, Queen Victoria issued a general amnesty. He d. in 1849 and was buried in Old Saint Anns, or Harold's Cross Cemetry, Dublin.

Antisell Children.

26. *William Antisell, b. Dublin, Ireland, 1815.
27. *Thomas Antisell, b. Dublin, Ireland, Jan. 17, 1817.
28. Christopher Antisell, b. Dublin, Ireland, d. very young.
29. Mary Antisell, b. Dublin, Ireland 1822 res. Middleton, Md., d.
30. Margaret Antisell, b. Dublin, Ireland, 1832 res. Middleton, Md., d.

— 19 —

Christopher Antisell, son of Thomas (No. 13), b. June 9, 1792, m. July 14, 1840, Elizabeth Bagnell. He d. Dec. 24, 1871, no issue.

— 20 —

Ephraim Munsell Antisell, son of Thomas (No. 13), b. July, 1794, m. April 22, 1843, Anna Maria Doolan in Ballin-

gary Church, Co. Tipperary, by the Rev. Joseph Rogers. She was the youngest daughter of Thomas Doolan, J. P. of Wingfield House, Co. Tipperary. Ephraim Munsell Antisell d. Sraduff, June 27, 1853.

Antisell Children.

31. *Thomas Christopher Antisell, b. Jan. 8, 1845.

— 23 —

Anne Antisell, dau. of Thomas (No. 13), b. 1799, m. her cousin, John Shortt, Barrister at Law, Dublin; had several children.

— 24 —

Thomas Antisell, son of Thomas (No. 13), b. 1800, m. April 11, 1840, Alice Rush of Galway. He d. Oct. 8, 1884.

Antisell Children.

32. *Thomas Munsell Antisell, b. Feb. 17, 1841.
33. Eliza Antisell, b. Oct. 20, 1843, unm.
34. Christopher Antisell, b. Oct. 11, 1844, d. in ten days.
35. Rose Antisell, b. Feb. 10, 1846, unm.
36. Catharine Antisell, b. Dec. 28, 1848, unm.
37. Jane Antisell, b. Jan. 30, 1850, d. Aug. 9, 1902.

— 25 —

Elizabeth or Eliza, dau. of Thomas (No. 13), b. Feb., 1802, m. Capt. Edward Evans of Honeymount House, Co., Tipperary, of the 78th Highlanders (now Seaforth Highlanders.)

Evans Children.

38. Edward Evans, a retired Major in British Army, 19th Regt.; served in the Crimea; m. an English lady, resided in England.

39. John Evans, in the 71st Highland Light Infantry, a Lieut. (Died.)

40. Lila Evans, m. Archdeacon Rush of Galway, has children.

— 26 —

William Antisell, son of Christopher (No. 17), b. Dublin, Ireland, 1815, m. Dublin, Ireland, 1840, Mrs. Anne Murphy (who had son Thomas; name changed to Antisell; had music store in San Francisco; sold "Antisell Pianos.")

Antisell Children.

41. Alice Antisell, b. Dublin, Ireland, 1842, m. 1st Marchand, m. 2nd.

42. William Antisell, b. Dublin, Ireland, 1844, d. in Calif., 1896, unm.

— 27 —

Thomas Antisell, son of Christopher (No. 17), b. Dublin, Ireland, Jan. 17, 1817, m. 1st Dublin, Ireland, June 5, 1840, Eliza Anne Nowlan (d. 1852), m. 2nd Detroit, Mich., June 5, 1854, Marion Stuart Forsyth, dau. of Maj. Robert Allan Forsyth, U. S. A. He was educated in the best schools of Ireland, England and Germany, specializing in Chemistry. He commenced his practice in Dublin, where he was lecturer in Chemistry in the Dublin School of Medicine. Owing to his connection with the "Young Ireland" party he left his native country in 1848. He practiced in New York; lectured in Chemistry in various colleges. Before the Civil War he was appointed principal examiner in the patent office in charge of the chemical division. He entered the volunteer service in the Union Army as Brigade Surgeon; was appointed medical director of the 12th Army Corps, receiving the rank of Brevet Lieut. Col. for faithful and efficient service. In 1871 he was sent to Japan as technologist in the Gov. Commission to develop the resources of the northern islands of that empire, in which he served six years. He was a member of several

scientific societies, at all times in demand as a lecturer; a contributor to scientific literature; author of several scientific works. He was connected with Georgetown University for thirty-two years, receiving the degree of Ph. D. He died June 14, 1893, and was buried in the Congressional cemetery at Washington.

Antisell Children (by first wife.)

43. Rebecca Antisell, b. Dublin, Ireland, Aug. 21, 1842, d. May 1, 1854.

44. *Margaret Euphrasia Antisell, b. Dublin, Ireland, May 30, 1844.

45. Mary Antisell, b. Dublin, Ireland, March 12, 1846.

46. Elizabeth Antisell, b. Dublin, Ireland, March 24, 1847.

47. Thomasina Antisell, b. Dublin, Ireland, Dec. 11, 1848.

(by 2nd wife.)

48. *Alice Howard Antisell, b. Dublin, Ireland, Sept. 18, 1857.

49. Thomas Antisell, b. Dublin, Ireland, Feb. 15, 1859, d. Nov. 26, 1896.

50. May Howard Antisell, b. Sept. 14, 1864, d. Oct. 10, 1866.

51. Marion Stuart Forsyth Antisell, b. Sept. 14, 1864, m. July 2, 1886, Louis Pierre Jouy, d. June 17, 1908.

52. Toner Antisell, b. Jan. 12, 1871.

— 31 —

Thomas Christopher Antisell, son of Ephraim Munsell (No. 20), b. Jan. 8, 1845, m. Miss McCarthy of Dublin, has two sons, three daus. Is an Architect and Surveyor, res. Alexander House, Prince of Wales Terrace, Balls Bridge, Dublin, Ireland. He is the lineal descendant of the Antisell family in Ireland.

— 32 —

Thomas Munsell Antisell, son of Thomas (No. 24), b. Feb. 17, 1841, m. Elizabeth Blaguiere of Fiddone Castle, Co. Galway, April 29, 1872, res. Sraduff, Birr, Kings Co., Ireland.

Antisell Children.

58. Thomas Richard Antisell, b. April 18, 1873.

— 44 —

Margaret Euphrasia Antisell, dau. of Thomas (No. 27), b. Dublin, Ireland, May 30, 1844, m. Georgetown, D. C., Oct. 18, 1866, John Cruikshank. Lawyer and student (d. 1894), res. Washington, D. C.

Cruikshank Children.

59. John Sinclair Cruikshank, b. Aug. 9, 1867, d. Aug. 15, 1868.

60. Thomas Antisell Cruikshank, b. Jan. 2, 1869. Lawyer, Clerk, Washington, P. O.

61. *Wm. Mackey Cruikshank, b. Nov. 7, 1870.

62. *Margaret Euphrasia Cruikshank, b. May 13, 1876.

63. Charles Norman Cruikshank, b. July 15, 1882. Artist.

— 48 —

Alice Howard Antisell, dau. of Thomas (No. 27), b. Sept. 18, 1857, m. 1st George Kerby, m. 2nd N. B. T. Pentreath.

Kerby Child.

64. Alice Kerby, b. Sept. 21, 1891.

— 61 —

William Mackey Cruikshank, son of Margaret Euphrasia (No. 44), b. Nov. 7, 1870, m. Evanston, Ill., April 30, 1904, Camelia Baird Holabird, dau. of William Holabird. William Mackey Cruikshank is Capt. of Artillery in U. S. Army. Graduate of West Point, at present in the Philippines (1908).

Cruikshank Children.

65. Mary Holabird Cruikshank, b. May 8, 1905.

— 62 —

Margaret Euphrasia Cruikshank, dau. of Margaret Euphrasia (No. 44), b. May 13, 1876, m. Washington, D. C., Oct. 5, 1903, by the Rev. Chas. E. Buck. Sidney Frederick Smith of Cheltenham, Eng.

Smith Children.

66. Margaret Smith, b. February 8, 1905.
67. Sidney Elizabeth Smith, b. April, 1906.

Notes.

From records of St. Andoen's Church, Dublin, we have "Bapt. Dec. 7, 1760, Mary, dau. of Laurence and Mary Antisial. Bapt. June 21, 1761, Mary, dau. of William and Mary Catherine Antisell. Married Dec. 27, 1745, Thomas Antizell and Mary Maybury."

Some notice of the Antisell family (from Enswell, Lancashire, Eng.,) will be found in T. L. Cooke's Early History of Birr (1875) p. 275. John T. Purser's grandmother was an Antisell of Rathmine Castle, Dublin. Grant Allan(the writer) was a grandson of Joseph Antisell. Lord Emly of Limerick and the Sheppard family of Castle Sheppard and Clifton House, Tipperary, are related to the Antisells.

INDEX

FAMILY NAME

ANTISELL, Alice....292
Alice H....290, 291
Anne....287, 288
Catharine....286
Catharine....288
Christopher....13, 285
Christopher....285, 286
Christopher....286
Christopher....286
Christopher....286, 287
Christopher....286, 287
Christopher....287
Christopher....288
Dorcas....21
Dorothea....285
Dorothea....286
Eliza....288
Elizabeth....285
Elizabeth....287, 288
Elizabeth....290
Ephraim....286, 287
Jane....285
Jane....288
John....286
Joseph....286
Joseph....292
Lawrence....17, 22
Leah....21
Margaret....287
Margaret E....290, 291
Marie....287
Marion S....290
Mary....286
Mary....287
Mary....290
Mary....20, 22
May H....290
Perez....21, 25
Phebe....21, 22
Phineas....21, 27
Rachel....285
Rachel....286
Rebecca....290
Rose....288
Sarah....21
Sarah....285
Silas....21, 28
Simon....21, 22
Thankful....20, 22
Thomas....285
Thomas....285, 286
Thomas....286
Thomas....286
Thomas....290
Thomas....287
Thomas....287, 288
Thomas....287, 289
Thomas C....288, 290
Thomas M....288
Thomas R....291
Thomas M....288, 291
Thomasina....290
Toner....290
William....21
William....287
William....292
Zeruiah....20
ANTIZELL, Mary M....292
Thomas....292
ANTISILL, Parsons....284

INDEX

ANTISIAL, Mary....292
Mary C....292
William....292
ANTISDELL, Archie....284
Cecelia....284
Ida....284
John....284
John....284
Louise....284
Malinda....284
Theresa....284
ANTISDEL, Ada....113
Albert....32, 56
Albert....107
Albert....75, 154
Alice....114
Alice....199, 276
Alonzo S....55
Alvin H....32, 55
Alvin W....54, 114
Ambrosia....48, 102
Ancia....31, 100
Ancia M....47, 100
Ann E....51, 111
Anna....25
Anna....198
Anna M....50, 107
Annis....31, 51
Annis....50, 109
Arthur....75, 153
Arthur....101
Arthur E....101, 194
Arthur E....194
Arthur E....193
Arthur R....48, 101
Arthur W....146, 225
Asa....38, 71
Asa L....73, 146
Aurelia....32, 54
Bertha S....116
Bessie....47
Bessie M....101
Bethiah....29
Betsey....29, 45
Betsey....43, 82
Blanche....101, 194
Burton H....107
Caroline....39
Carrie P....115
Catherine....71
Cecil A....107
Charles....33
Charles....106, 197
Charles C....73, 147
Charles F....111
Charles H....107, 199
Charles Henry....55, 114
Charles J....53
Charles L....115
Charles S....116
Charlotte M....56, 117
Chester....28, 41
Clara B....146, 225
Clara Belle....55, 117
Clara F....99
Clarence B....53, 113
Clarence J....116
Clark G....32, 54
Clark....56
Clarissa....28
Clarissa E....50, 109
Claude R....225
Clyde....52, 112
Clyde W....275
Curtis....29, 42
Dan....39, 75
David....50, 107
David....199, 276
Delbert....56
Delphine....75
Dick N....275
Dorcas....71
Dorcas Ann....72, 146
Dorothy E....193
Earl....114
Earl....117

Edith 198
Edith L.....100
Edward 99
Egbert M.....74
Electa 39, 73
Elizabeth 53
Elizabeth 75
Ella 53
Ella C.....73, 147
Ella M.....99
Ellen F.....115
Elmira 38, 72
Emily E.....71, 144
Emma B.....99
Emma J.....54
Emma L.....101
Esther J.....50, 110
Eva J.....56, 117
Fanny L.....100, 193
Flora 113
Florence 101
Floyd 199
Frances A.....72, 146
Fred 199, 276
Fred L.....147
Fred W.....72
George 106
George 50, 110
George 117
George 47
George A.....39, 75
George C.....55, 115
George H.....72
George L.....110
George L.....147, 226
Georgia 226
Genevieve 32, 56
Geraldine 194
Glenn 275
Grace 198
Grace M.....193
Hallie 53
Hannah 29, 44
Hannah 38, 71
Hannah 50, 107
Hannah 31
Harriet 39
Harriet A.....55, 115
Harriette 71
Hattie 117
Hattie M.....115
Hattie May.....114
Harve N.....55, 116
Hazel O.....147
Helen A.....48, 102
Helen G.....54
Helen Grace.....115
Henry N.....114
Hezekiah 31
Hosea 32, 52
Hosea F.....54, 114
Ida J.....55, 116
Israel 31, 47
James 49, 106
James 192
James F.....99, 191
Jane 47
Jasper 38, 72
J. Claude.....107
Jemima 32, 52
Jennie 116
Jesse 117
Jessie G.....192, 274
John 25, 31
John 31, 47
John B.....73, 148
John C.....114
John F.....47, 97
John J.....193
John P.....99
John P.....71, 144
John N.....49, 106
Joseph H.....115
Josiah 32, 53
Julia 199
Lagee 107, 199

INDEX

Laura 32, 55
Laura 117
Laura E.....116
Lawrence 28
Lawrence 28, 39
Lawrence 38, 73
Leah 25
Leah M.....225
Leon A.....146
Lewis M.....39, 74
Lewis B.....147
Lloyd 154
Lola 193
Lot 39
Louis W.....148
Louisa 51
Lucetta 113
Lucien 41, 78
Lucinda 47
Lula 199
Lulu E.....146, 225
Luther 51
Lynn W.....146
Magdalene 116
Marguerite 193
Marie B.....276
Martha 25
Martha 32, 53
Martha 53
Martha 56
Martha 39
Martha R.....39, 73
Martin 41, 78
Mary 28, 39
Mary 31, 96
Mary 31, 106
Mary 31, 48
Mary 199, 276
Mary 47, 96
Mary B.....53
Mary E.....55
Mary E.....52, 113
Mary E.....49, 106
Mary E.....52, 113
Mary J.....51, 111
Mary Mac.....107, 198
Mary P.....43, 84
Mattie 33
Maude E.....56, 118
Maude 154
Maye Belle.....116
Mehitabel 25
Mehitabel 32
Miles D.....148
Minnie B.....99.
Moses 31, 50
Myron J.....56, 117
Nancy C.....50, 108
Nancy D.....51, 111
Nathaniel 25, 31
Nathaniel 31, 50
Nellie M.....107, 198
Nelson 199, 275
Nora 116
Ophelia 75
Olga 226
Olive 53
Olive N.....115
Orley D.....54
Pamilla 31, 96
Paul 275
Pearl A.....116
Perez 29
Perez 21, 25
Phebe 43, 80
Phineas 21, 27
Phineas 28, 38
Phineas 72
Polly 25
Polly 47
Robert 114
Rosa W.....147, 226
Roxanna 49
Ruth 50, 110
Ruth A.....275
Sarah 25

Sarah 29, 44
Sarah 31, 96
Sarah 31
Sarah 47, 96
Sarah Ann.....51
Sarah Ann.....47, 99
Sarah E.....31, 48
Sarah J.....75
Sarah M.....50, 108
Silas 29
Simeon 50
Simon 22, 31
Simon 25, 32
Simon 32, 52
Simon 32, 54
Sophia 48, 101
Thankful 25
Thankful 29, 41
Thomas 29
Viola 276
Wallace 275
Warren 114
Waters 31, 49
Wellington L.....73, 147
Will R.....100, 193
Will R. Jun.....193
Willard 51
Willard 52
Willie 199
William 25, 33
William 28, 39
William 39, 73
William 49, 106
William 107, 198
William 56
William D.....73, 148
William R.....116
William V.....275
William W.....48, 100
Zeruiah 25
Zeruiah 27
Zeruiah 28
ANTISDALE, Adina.....63
Albert 58, 123
Albert S.....65
Alfred M.....36, 63
Alice 65
Amelia C.....64
Arthur 124
Asa 63
Augusta 58, 124
Betsey 35, 59
Betsey 58, 125
Carl B.....136
Dewey L.....64
Dorcas 27, 35
Dorcas 34, 57
Dura 27
Edward 37
Edwin 37, 66
Edwin S.....65, 138
Elizabeth P.....137
Ellen M.....64, 136
Emma J.....64, 136
Evangeline 63, 134
Fanny 122
Frances 58, 123
Frank 122, 210
George P.....66
George W.....27, 34
George W., Jun.....34, 58
Harriet E.....64
Helen G.....138
James S.....37, 65
John 34
John B.....148
J. Franklin.....64, 136
James Franklin.....64
Joseph 34, 59
Julia Ann.....58
Julius O.....58, 122
Laura 58, 123
Leah 26, 33
Leona 34
Lora 123
Louis M.....64, 137

Louis W.....148
Lucretia 34
Lucretia 58, 122
Lucy H.....64, 137
Luna 27
Luther B.....37, 65
Margaret D.....137
Marlin 37
Marlin P.....37
Mary 34
Mary A.....122
Mary 58, 125
Mary Ann.....63
Mary Claire.....137
Martha 32, 53
Martha Ann.....63
Matie E.....66, 138
Maude E.....124, 213
May 135, 223
Mildred C.....66
Miles D.....148
Minnie C.....66, 138
Nathaniel H.....122, 210
Otis 36, 63
Otis 136
Ozias D.....58, 124
Perez 21, 25
Perez 27, 36
Perez 37
Phebe 27, 37
Philander 36, 64
Polly E.....37, 66
Rachel 27, 35
Roger W.....27, 34
Royal S.....122, 210
Rubie Ann.....36, 62
Sally 27
Sally Ann.....58, 124
Sarah J.....63
Sarah Jane.....63, 134
Seth 27
Silas 27, 36
Silas G.....58, 122
S. Miner.....210
Vesta E.....63, 135
Wallace D.....58
Walter C.....136
Walter L.....63, 135
Waterman 34
Welthea A.....36, 64
William S.....122
Tisdel, Abner G.....74, 151
Alden A.....246
Alton P.....177, 263
Amanda 74, 151
Armena 148, 226
Armenia 74, 152
Arminda 228
Arthur G.....159
Arthur L.....151, 233
Arthur L.....167
Belle 167
Bertram 245
Bessie V.....151
Bethuel I.....74, 152
Betsey Ann.....159
Betsey A.....43, 82
Carter S.....85
Carrie A.....166
Carrie E.....151
Carrie M.....153
Carrie S.....177
Charles 78, 159
Charles F.....227
Charles A.....248
Chester 78, 158
Chester 78
Clara 77, 157
Clark J.....157, 236
Claude A.....165, 246
Claude J.....157
Claude J.....213
Claude N.....246
Clyde D.....125
Cora B.....159, 237
Curtis B. A.....165, 245

INDEX

Cyrus 74
Daisy 228
Dana 236
Delos A.....82, 166
Dorothy 246
Earl 233
Eben L.....159
Edine 177
Edith 233
Edythe 159
Elias Lee.....40, 77
Elizabeth B.....85, 177
Elizabeth C.....148, 227
Ella 79
Elsie 237
Elwin 228
Ely Clayton.....175
Emily 59, 125
Emma 148
Emma 228
Emma 78
Emma L.....84, 173
Esther 74, 150
Eva 153
Evaline E.....85, 175
Eugene M.....168
Eugene S.....153
Florence 248
Frank A.....151, 233
Frank J.....125, 213
Frank M.....168, 249
Fred S.....248
Fred W.....175, 259
Frederick L.....74, 148
Frederick M.....157, 236
Freeman A.....43, 81
Freeman A.....81, 168
George 78
George W.....148, 227
George W.....74, 153
Gilbert 74
Gurney 167
Guy 159
Hannah 148
Hannah B.....74, 148
Harriet M.....83, 169
Harry 247
Hazel 237
Helen E.....248
Helen W.....176, 261
Henry C.....86, 177
Herbert 151
Herbert J.....125
Homer A.....159
Huldah Ann.....81, 164
Ida May.....151
Irwin 78, 159
James 41, 78
James C.....236
James M.....77, 156
Jennie B.....151, 232
John P.....144
Joseph 58
Josephine A.....246
Julia 74
Julia A.....159
June A.....166, 247
Junius A.....246
Kent A.....165, 246
Kenneth B.....248
Lawrence F.....148, 228
Lawrence 73
Lelah 153
Leonora V.....81, 165
Lizzie M.....159
Lois D.....233
Louise 167
Lucien 41, 78
Lucien O.....159, 237
Luther W.....74, 151
Marion W.....85, 177
Martin 41, 78
Martin 78
Mary Amanda.....74, 149
Mary C.....248
Mary E.....84, 171

Mary E.....175
Mary E.....78
Mary E.....167
Mary P.....43, 84
May 166, 247
Melissa D.....82, 167
Mildred 237
Minnie 168
Myron 167
Nancy 82
Nancy L.....83, 170
Nelson C.....236
Nettie 167
Nina 157
Nora 167
Oliver 74
Orla 78
Orlando 81
Perez A.....43, 80
Perez A., Jun.....81, 165
Perez A., 3rd.....165, 246
Phebe A.....43, 80
Phebe Ellen.....84, 172
Phebe Jane.....81, 164
Philo H.....59, 125
Ray W.....233
Ross A.....246
Samuel R.....74, 153
Sarah Addie.....81, 165
Sarah D.....85
Sarah E.....86
Sarah P.....84, 171
Sherman A.....167, 247
Silas A.....43, 85
Theodore W.....151
Theodore A.....246
Thomas A.....43, 82
Tracey A.....151
Una 246
Vera 233
Violet 228
Walter 159
Walter C.....85, 174
Wendall A.....246
Willard P.....85, 176
Willard S.....177, 262
Willis D.....167
William E.....159
William L.....236
Winifred 248
TISDALE, Agnes.....154, 234
Alice 119
Archie 209
Arthur C.....155
Bertha 76
Bradley 40, 77
Carrie 57, 119
David 33
Delos 33
Edith 158, 236
Elbridge 158
Elias Lee.....40, 77
Ella B.....77, 156
Elma 154
Elmira M.....155
Emma C.....77
Emmett 209
Florence 119, 209
Frank 78, 158
Frank S.....154, 234
Franklin 158, 237
George 118, 209
George F.....155
George M.....77, 157
George P.....57, 118
Grace 158
Grace L.....155
Grove 77, 158
Hannah 33
Harriet 33, 57
Harriet M.....77
Harry L.....156
Hattie 57, 118
Helen S.....77, 157
Henry B.....76, 154
Henry H.....154

Homer 76
Horace G.....77, 156
Ida 57
Ira J.....40, 76
Isabel 154
James M.....77, 155
Jane 33
John F.....76, 155
John G.....40, 75
Julia 33
Julia C.....154
Laura 33
Laura E.....155, 235
Leon M.....155
Lewis C.....78, 158
Lewis C., Jun.....158
Louis G.....155
Lulu 158
Martha 57, 119
Mary Ann.....40, 76
May Louise.....155
Moulton 237
Myrtie B.....155, 235
Nellie 57, 119
Nina 157
Ora 33
Orin 33
Roy P.....156
Simon 33
Sophia 40
Will G.....155
William 76
William 33, 39
William C.....40, 76
William H.....57, 118
William W.....33, 56

NAMES BY MARRIAGE

Abbey, Bessie L.....253
Don W.....170, 253
Fred A.....253
Fred W.....170, 253
Helen L.....254
Howard S.....254
Ida 186
John S.....170
Jessie E.....170, 254
Lemoine F.....254
Neva 253
Orville H.....253
Oscar T.....253
Sarah 170
Sarah L.....170, 253
Walter W.....254
William 170
William H.....170, 253
Abbott, Alfred M.....135, 223
Daniel A.....135, 223
Earl L. D.....135
Evangeline 135
Fern H.....223
Jesse D.....135
Merle J.....135
Myrtle 135
Pearl 203
Abernethy, Martin.....67
Adams, Elizabeth.....131
Grove 68
James 131
Laura 131
Lizzie 67
Mary P.....67
William 67
William 67
Zilpha 122
Allen, Alice.....226
Anna 256
D. A.....226
Eliza 56
Grant 286

Jessie 280
Louise E.....264
Margaret 122
Mary E.....178
ALVERSON, Ellen.....114
John 114
Mary 114
AMES, Alice.....134, 222
Charles G.....134
Charles W.....134
Edith 134
Lucy 134
Thomas, Maj.....134
ANDERSON, Caroline.....143
ANDREWS, Abigail M.....87
Lucy S.....86
ARMSTRONG, Benjamin.....18
Benjamin 18
Harriet 186
Mary 18
ARNOLD, Edna 243
ASHMORE, Minnie.....256
ASPINWALL, Elizabeth.....186
ATKINSON, Theda.....158
AUGUR, Allison L.....252
Allison W.....252
Eleanor H.....252
Lelia F.....252
Lois H.....252
Lucy M.....252
Marion G.....252
Orlando D.....252
AUSTIN, Amos.....133
Charles E.....207
Claire M.....208
Ella B.....208, 278
Lucia 133
Thaddeus 133
Walter J.....208, 278
AYERS, Gertrude E.....194

BABCOCK, Lucy Ann.....130
Lucius 130
Matilda 130
BACKUS, Esther.....83
Eunice 83
Julia Ann.....75
Simon 83
BACKENTOSE, Maude.....210
BAGNELL, Elizabeth.....287
BAILEY, David.....224
David J.....224
Rachel A.....224
BAKER, Albert.....62
Albert 76
Catherine 71
Clark 62
Clara 76
Elisha 76
Eliza J.....101
Emma 76
Eugene 62
Frances 62, 134
Increase 62
Jane 76
Jessie L.....191
John 62
John 191
Josiah 62
Lovina 77
Mary 76
Maude 247
Wilson 76
BALL, Claire.....278
Phebe Ann.....129
William 278
BARDWELL, Charles.....169
BARNES, Hazel.....257
Josie 249
Leon 257
Mildred 257
BARROWS, Barnabas.....174
Don W.....174, 259
Grace A.....174, 259
J. Franklin.....174
Mary Ann.....174

Barton, Elton....269
Merle....269
Bartholomew, Nelson....132
Batchelder, Susan....173
Bates, Betsey....139
Elva A....139
Henry....139
Baty, Cordelia....151
William....151
Baumes, Jacob....53
Marietta....53
Beaumont, Ellen....70
George....70
Lettie....70
Beck, Charlton....174, 258
George....173
George G....174, 259
Florence....173, 258
Frances....173, 258
Robert W....173
Robert W....174, 258
Sarah....173
Beckwith, Luella....237
Mary....182
Phebe....90
Samuel....90
Samuel....182
Susan....182
Bedford, Abigail....120
Robert....197
Bell, May F....180
Belman, Hannah....101
John A....101
Sarah....101
Benedict, Joel....130
Mary L....130
Mary....130
Bennett, Orissa....33
Berkey, Louise....110
Berry, Irene....35
John M....181
Bigelow, Clarice....69
Ruth....113
Bill, Charles....79
Jane....79
John....79
Nelson....79
Sophia....79
Bingham, Ira A....262
Lewis J....262
Bishop, Arthur....277
Clinton....202
J. K....202
Jeanette....277
Maude....202
Samuel....277
Blaguiere, Elizabeth....291
Blair, Mason....57
Blakeslee, Elizabeth....254
Blue, Charlotte....274
Dent G....274
John....274
Leon D....274
Boddie, Clara....114
Bofird, Joseph....241
Bolton, Jessie....206
Marvin....206
Bonham, Alice A....149
Carleton....152
Ellory....152
Elton....149
Hattie....152, 234
Harriet....152
Harrison....149
Herman....149
Horace....152
John....149
John....152
John....233
John C....149
Lawrence....152, 233
Luana A....149
Luana....152, 234
May....233
Mildred....233
Prudence....149

Sarah 149
Uriah 152
Victor 149
Warren 149
BOOMER, Frank.....205
Ruth 205
BOONE, Gertrude.....251
BOOTH, Elizabeth.....97
BOURNE, Maria G.....112
BOWDITCH, Ella O.....248
BOWEN, Iza E.....147, 226
Florence 148
Sarah 56
Steven 147
BOWKER, Caroline.....189
Henry 189
Parmelia 189
BOWLER, Susan.....53
BOYD, Minnie.....245
BRADFORD, Miss.....154
BRADLEY, Beechey.....83
Kiest 213
BRAINARD, Horace.....146
BRASTED, Amy.....145
BRAYDEN, Cora.....213
BREEDE, Climena.....92
BREWSTER, Patience.....43
William, Rev.....28, 43
BRIGHT, Alene.....165, 244
Daniel 164
Frankie 165, 245
Hannah 164
Hiram 164
Hiram T.....165
Leonora V.....165
Lucia 165, 245
Tom C.....164
BRITTEN, Clarence.....196
Fred, Rev.....196
Merle 196
Rollo 196
BRONSON, Emma E.....89
Nancy 122
BROOKS, Phebe.....84
BROWN, Ella F.....136
Lucetta 52
BROWNE, Myrtie.....118
Willie 118
William, L.....118
BROWNLEE, Hannah.....245
H. C.....245
Nellie 145
BRUCE, Mary.....263
Parker 263
W. H.....263
BUCK, Charles.....292
BUNNELL, Asa.....105
Edward 254
Elizabeth 254
Lavina 105
Ruth 105
BULLMAN, Melissa.....32
BURGESS, Amanda.....103
Charlotte 280
Lyman 280
BURK, Daisy.....198
Gordon 198
Helen 198
Kathleen 198
Loreto 198
Maude 198
William 198
BURNETT, Louisa.....132
BURPEE, Charles.....185, 268
Henry F.....185
John 268
Margaret 268
Samuel 185, 268
Sarah 268
Scott 268
BURRIDGE, Nancy.....122
BURTON, Arthur L.....126
BUSHENVILLE, Etoile.....186
BUTLER, Erwin.....191
Ione Ett.....156, 235
Liela 156

Martin L.....156
Nettie 163
Park F.....156
Raymond 156
S. W.....156
BUTTS, Elizabeth.....35

CADY, Chester.....80
Chester 80
Clara B.....163
Claude M.....163
Claude E.....243, 282
Claybourne 163
Curtis T.....80, 162
Florence 163
Frankie C.....163
Freeman 80, 163
Georgia 164, 243
Glenn 164, 243
Henry 80
Henry P.....163
Joseph 80
Maude M.....163
Newton J.....80
Oscar H.....80, 163
Oscar N.....163
Perez 80
Sarah Ann.....80, 162
Stanley 282
Wilford 163, 243
CALDER, May.....269
CAMPBELL, Lucinda.....90
CANFIELD, Adolphus.....124
Adolphus 59, 126
Alleen 127
Alice L.....217
Ann M.....36
Antoinette B.....130
Arthur H.....217
Arthur H.....129
Asa 35
Benedict 130
Benjamin 36, 61
Benjamin F.....60, 129
Betsey 124
Bonnie 130
Cecil L.....212
Celestia 59, 126
Charles E.....129
Clark J.....217
Cora B.....124, 212
Cornelia A.....130
Clarissa 61, 133
Daisy C.....129, 217
Della A.....128
Dorcas Ann.....61
Edwin J.....129, 217
Electa P.....215
Erastus H.....60, 128
Estelle J.....127, 214
Esther I.....216
Eva N.....217
George B.....60
George W.....216
Gertrude V.....60, 130
Halsey H.....124
Hannah 59, 126
Helen M.....216
Henry D.....126, 214
Increase B.....60, 129
James D.....60
Jessie V.....129
John R.....128, 215
John R., Jun.....215
Joseph 35, 59
Joseph H.....130
Joseph Henry.....60, 130
John P.....214
Julia A.....36, 62
Julia L.....61
Julia M.....130
Lelia N.....129, 217
Libbie Jane.....128, 215
Lillie E.....216
Linnaeus 59, 127
Louise M.....215

Lucius B.....130, 218
Lucy A.....60
Lucy, Ann.....218
Lucy D.....60
Lutitia 128, 216
Marcia 127
Marietta E.....216
Marietta L.....215
Marietta S.....128, 214
Margarette 217
Mary A.....61
Mary E.....60
Mary J.....218
Mary Jane.....60, 128
Matthew 217
Miriam 35
Myrtie 126
Nathan B.....59, 127
Ruth E.....215
Ruth R.....217
Sarah 35, 60
Sanford 218
Seneca E.....124, 212
Sheldon C.....60, 129
Susan T.....130
Terestia 59, 126
Tiras 124
Tiras 59
Virgil C.....127
Wellington D.....59, 126
Widow 26
William 35
William E.....60, 127
William E.....128
William E.....215
William L.....128, 216
William T.....61
CARD, Anthony.....221
Julia 221
Sarah 221
CAREW, Arden.....185
Emily 185
Ernest 185, 268
Harold 268
James 185
Margaret 185
Thomas 185
Thomas 185
CARPENTER, Almon.....152
Carrie 189
Charles 152
Charles C.....152
Harriet 152
Rebecca 61
CARR, E. E.....144
Fanny 144
John J.....144
CARRIER, Addie.....140
Alberta 143
Mary 140
William 140
CARTER, Eliza.....228
CARTWRIGHT, Charles.....62
Ellen 62
Henry 62
Jennie 62
Mary 62
Rubie Ann.....62
Sarah E.....62
Thomas 62
CARUTHERS, Margaret.....208
CASEY, Joseph.....224
CASS, Rosa.....158
CASWELL, Zeruiah.....25
CHAFFEE, Arthur 225
Dewey 225
Frances 225
Helen 225
Roger 225
CHAMBERS, Anna.....221
CHAMBERLAIN, Elizabeth.....120
CHAPMAN, Charles E.....213
CHAPPELL, Caleb.....25
Joseph 31
Joseph 52
Judson 283

Julia 283
Sarah 25
Will C.....283
Will J.....283
CHAPIN, Margarette.....90
CHARLES, Elsie.....108, 199
Emma 108
Frank 108
Fred 108
Leonard 87
Martin V. B.....108
Martha 178
Nathaniel 108
CHASE, Andrew.....52, 112
Celestia 106
Jerry 51
Mazy L.....145
Minnie 112, 209
CHENEY, Bradley.....185
Hattie 186
Kate 185, 269
Merle 269
Neva 269
Walter 185, 269
Zella 269
Zoa 269
CHILDS, Addie.....135, 223
Alfred 135, 222
Celia 223
Charles 223
Claude 135
Fanny 222
Gerald 222
Gladys 222
Harriet 135, 223
Isabelle 223
Jessie 222
Nathan 134
Orson 223
Orpha 135
Walter 223
CHRISLER, Edith 166
Frederick 166, 247
Gladys 247
Henry 165
Janet 247
Lalan 247
Louis 166
Nora 166
Perez 166
William 166, 247
William J.....166
CHURCH, Emily.....88
CLARK, Amanda.....156
Anna 227, 281
George D.....227
Hannah E.....121
Harriet E.....155
Mary 155
Mary A.....227
O. D.....156
Sadie 227
Stephen 227
Sybil 227
W. E.....155
CLARKE, James F.....134
CLEMENT, Flora 209
CLOUGH, Walter.....139
CLOUSE, Daniel.....187
Esther 189
CLYBORNE, Alfred.....202
COEN, Clara.....253
COLE, Jennie.....68
COLBY, Mary.....61
Thomas 61
COLLINS, Ada.....117
Charles 282
Clyde 117
Edith 117
Eddie 116
Jasper 116
J. S.....117
Nona M.....117
William 116
CONANT, Caleb 42
Exercise 42

Malachi 42
Mary 41, 42
Roger 42
CONVERSE, Charles J.....133, 221
Elias 133
Ernest 222
Eunice 133
Frank 221
George B.....132
Grace 221
Lucius F.....133, 221
Willie 133
William C.....221
COOK, Calvin.....101
Gertrude 194
James A.....101
James M.....60
John N.....101, 194
John R.....194
Nellie M.....102
Sarah 199
Willie C.....101
COOKE, Louis E.....263
Virgiline 263
COOPER, Sarah.....121
COON, Nancy.....50
COOVER, Andrew.....153
Martha 153
COOZEY, Mary.....127
CORNWELL, Sarah.....244
CORNELIUS, Louis A.....105
COURSEN, Abram.....252
Maud 252
Minnie 252
COUSE, Olive.....233
COVILL, Anna C.....135
James 135
Sabrina 135
COYE, John T.....87
Samuel L.....86
CRANDALL, Glen.....271
John 271
Newton 271
Phebe 26
CRANE, Alonzo.....57
Alphonso 57
Bessie 120
Bessie B.....254
Dora 57
Ezekiel 57
Frances 57, 119
Lewis 57, 120
CRAWFORD, Lovina.....61
Rebecca 61
Stephen 61
CROMWELL, Deborah.....175
CROSBY, Raymond M.....134
CROSSEN, Frank.....240
Orlando 240
Raymond 240
CRUIKSHANK, Charles.....291
John 291
John S.....291
Margaret 291, 292
Mary H.....292
Thomas 291
Wm. Mackey.....291, 293
CULVER, Ellen.....148
CUMMING, William.....232
CURRIE, Eliza.....67
Jessie 67
Joseph 67
CURRAN, Gus.....68
CURTIS, Ella E.....139
Hattie 248
Maria 28
Polly 41
CUSHMAN, Abigail.....27
Mary 27
Robert 27
William 27

DAIN, Fidelia.....174
Helen Elizabeth.....174
William 174
DALY, Margaret.....287

Daniels, Sarah J.....134
Dansingburg, Mary.....274
Darling, Emily.....132
Davie, Samuel.....103
Davis, Abigail.....120
Addie 225
Horace 120
Howard 226
Leon F.....225
Louisa N.....120
Melissa 179
Day, Mary.....83
Dedmore, Arthur.....242
Clinton 242
Elias 241
Harry 242
James 241
Lilly 241
Maud 242
Oscar 242
Sarah 241
William 241
Deffenbaugh, Walter.....209
Delano, Margarett.....139
Maria 139
Sylvenus 139
De Lana, Maria.....67
De Long, Cornelius.....253
Jessie 253
Myrtle 253
De Munn, Horace.....40
J. Monroe 40
Silas 40
Warren 40
De Wollant, Gregoire.....262
De Young, Marie.....113
Delavern, Alta.....266
Lewis 266
Denison, Almira.....162
Denton, Katherine.....213
Richard 213
Develin, Lizzie.....241
Dewey, Harriet.....64
Dexter, Belle.....271
Huldah 271
Miles 271
Dickery, Mary E.....184
Dispatch, Dick.....153
Dixon, Frank.....203
Freeman 146
Grace 203
Lucy 203
Roy 203
Dodge, Addie.....269
Doolan, Anna Maria.....287
Downing, Alice.....283
Betsey 93, 187
Electa 93, 187
Ira 270, 283
Lucinda 187
Lucinda 163
Mary 83
Melba 283
Melville 270, 283
Phineas 92
Wilfred 93, 187
Wilfred, Jr.....187, 270
Drake, Leola.....281
Oliver 281
Dunbar, Edwin A.....139
Nathaniel 138
Dyball, Sardus 123

Eager, Avery.....119
Erma 119
Eatinger, Susan.....182
Eaton, Malinda.....119
Nathan 119
Eddy, Byron.....207
Clarice 69
Ethan 69
Georgia 207
James 207
Jane 207
Julia 69
Mary 207

INDEX

Edson, Eva....165
Martin, Dr....165
Edwards, Abner....229
Albert....228
Arthur....233
Bert....228
Bessie....233
Charles....228
Clarence....229
Eliza....228
Eunice....83
Everett....233
Ezra....228
George....232
Grace....233
Jonathan....83
Lucy....229
Mary....228
Maude....233, 281
Nora....228
Richard....83
Richard, Rev....83
Samuel....228
Thomas R....228
Thomas J....228
Timothy....83
William....83
Ellis, G. Ogden....102
James L....275
Louise....191
Will....208
William A....275
William M....275
Elmore, Sarah....160
Ely, Asaph....85
Benjamin, Colonel....83
Elihu....85
Elizabeth....85
Esther....83
Eunice....83
Joseph....83
Joseph Dea....83
Nathaniel....83
Samuel....83
Emerson, Alma....159
Ernst, John....80
Mary Jane....80
Martha....80
Essex, Rev. H. A....203
Estey, Betsey....121
John....121
William....121
Evans, Edward, Capt....288
Edward, Maj....288
John....288
Lila....289
Evert, Pearl....188
Ewers, J. S....269

Falls, Margaret....256
Fee, Nellie....251
Fenton, Dorcas....38
Solomon....28
Finch, Margaret....47
Fish, Hazel....214
Henry....55
Mortimer....214
Fisher, Rosa....247
Fitz-Gerald, John....279
Fooks, Elizabeth....216
Ella....216
William....216
Foss, Betsey....89
Cotton....89
Foster, Angie....222
Estelka....223
Fred....223
George....134
Nellie E....134, 222
Forsyth, Marion....289
Robert, Maj....289
Flannigan, Ethelda....233
Fleming, Zelma....279
Florida, Kitty....266
William....266
Flynn, Anna....221

John 221
Laura 221
FRANCIS, Clara E.....102
Edward B.....48
Edward S.....102, 195
Emma E.....102
Evelyn 195
Isaac 48
John W.....48, 102
Luetta 195
Mary 48, 103
FRAZER, Dorathea 285
FREDENBURGH, Nettie 153
FREE, Arthur 189
Jacob 189
Miner 189
FREEMAN, Edmund 42
Keziah 42
Sarah 42
Sarah 42
FRENCH, Adelaide 255
FREY, Elias 216
John 216
Maria 216
FRISBIE, Charles W.....205
Charles W.....110, 205
C. H.....110
Frank W.....110
George H.....206
George W.....110
Hattie 110, 205
Ione 205
Jennie 110, 205
Lawson, Dr.....146
Nelson 110, 205
William W.....110, 204
FULLER, David 22
David 22
Elijah 23
Mary 22
Mary 23
Martha 23
Thankful 22
Thomas 22

GAGE, Elvira 129
Jane 129
GARDINER, David 97
David 97
Mary 97
Lion 97
GARDNER, Emma 274
Frank J.....121
Helen L.....138
Horace 87
J. H.....138
Mary E.....86
Nina 274
William 274
GARRETT, Sabra 200
GASKELL, Lillie 268
GATES, Ensign 56
Genevieve 56
GEE, Clarence S.....221
Ebenezer 221
Frank 221
Susan 221
GIBBS, Augusta 164
Calvin 164
Elizabeth 164
Jerusha 164
GILMAN, Almeron 161, 241
Burdette 161
Charles 161
Clarissa 41, 79
Clarissa M.....79, 160
David 41
David 41
Dexter 80, 161
Edith C.....160, 240
Edna 161, 241
Edward E.....161
Edwin 41
Edwin 80
Edwin 41
Edwin E.....79, 160

Edwin J.....241
Edwin R.....161, 241
Eli 41
Frances 80, 161
Hazel 241
Helen A.....162
Henry M.....80, 161
Howard 240
Julia Ann.....79, 159
Luther 41
Martin L.....160, 240
Martin Luther.....41, 79
Orlando 79, 160
Orlando M.....240
Solomon 41, 79
Walter B.....161
GILMORE, Abraham 37
Abram 38, 70
Addison 69, 141
Belle 139
Charles 139
Charlie 140
Charles S.....70
David 37, 66
Dora E.....139
Dura 38, 67
Dura F.....67
Eddie 140
Edwin S.....68
Elizabeth 67
Ella Mae 142
Elliott 139
Emma 140
Emma 68
Esther 143
Ethel 140
Ethel G.....142
Garland 143
George T.....38, 67
George 67, 140
George H.....139
Genie 140
Helen M.....69
Henry S.....66, 189
Hiram L.....38, 68
Howard 70
Jake 140
Jerod 70
John L.....68
Katherine 68, 140
Lela M.....142
Lily M.....143
Loalma 69
Lyman A.....67, 139
Lyman C.....38, 68
Malan 69
Manly F.....69
Marcellus 67, 140
Maria P.....140
Mary A.....38, 70
Mary Ann 69, 142
Mary P.....69, 142
Myrtle S.....140
Norman W.....69, 143
Orville H.....140
Oscar W.....70, 143
Pearl 140
Phebe 66
Phebe A.....139
Phebe E.....71
Ralph B.....71
Ralph R.....142
Roy 140
Richard 70
Sophia T.....66
Vernon H.....69, 142
Walter V.....142, 224
Wolcott N.....38, 69
GILL, Beechey 83
Benjamin 173
Eunice 83
Lois 82
Nancy 82
Samuel 83
Seymour 83
GLOSENGER, Anna.....150, 231

Armenia 150
Calvin 229
Charles B.....149, 229
Emogene 150, 230
Franklin 150
George H.....229
Irene 150, 231
John 149
John C.....150, 231
Lawrence 149
Leonora 149, 228
Lina E.....150, 229
Mabel 229
Martha 231
Mary A.....150, 230
Nettie 229
Pearl 229
Robert 231
Robert C.....149
Samuel 229
Walter 231
Goff, Lorena 66
Persis 66
Stephen 66
Goheen, Thomas 36
Goodrich, Clarence 270
George 270
Lola 271
Melissa 270
Nelson 270
Vada 270
Goodsill, Abbie 216
Guy 216
John 216
Libbie 216
Marion 216, 279
Marietta 216
Timothy 216
Goodwill, Clarissa 40
Gould, Belle 219
Phebe Ann 129
Sherwood 129
Susan 129
Grandy, Ella 187
Grattan, Abigail 164
Alice 198
Amos 164
Arthur 198
Craine 198
Edna 244, 282
Fred 198
Guyant 282
Henry 164
Jennie 164
Leroy 244, 282
Mary 164, 244
Nettie 244
Orlando 164, 243
Paul 244
Gray, Abby Jane.....157
Jennie M.....243
Greeley, Ann 34
Clark 58
Mary 88
Sally 58
Green, Ada 178
Claude 123
Edna 124
Fred 212
James 123
Mark 212
Miranda 123, 211
Neva 124, 211
Wallace 124, 211
Greene, Daniel 44
Greenman, Rex 274
William 274
Gregg, Otto 242
Grey, Ruddock 285
Griffen, Josephine 114
Griswold, Adelaide F.....142
Grosvenor, Jennie 105
Grout, George P.....234
Geraldine 235
Jennie 234
Thaddeus P.....234

Thaddeus T.....234
GROVE Helen 237
R. K.....236
GURNEY, Charles 249
Florence 249, 283
Frank 249
May 249, 282
Ruth 249
GUYANT, Abigail .....
GWILT, Lydia 275

HACKET, Dolly 39
HACLER, Jane 235
HADLOCK, Stewart 208
HAGADONE, Flora 205
George 206
HALE, Edna 218
Oscar 217
Rosanna 91
U. V. M.....214
HALEY, Charles 125
HALL, Lizzie.....107
HALSTED, Susan A.....184
HAM, Albert.....120
David 120
Dora 120
Hattie 120
Jessie 120
Lucien 120
Nettie 120
Sarah 120
Willie 120
HAMLIN, Frederick.....261
James 260
Marguerette 261
Robert 261
HANDLEY, Robert.....117
HANEY, Carrie 273
HANKS, A. J.....190
Alma A.....95
Benjamin 46
Bethiah 94, 189
Bethiah 46, 93
Betsey 45
Catharine 91
C. D.....95
Daniel P.....46, 94
Elijah 45
Elijah, Jun.....45
Elijah 94
Eugene L.....95, 189
George 46, 95
Harold 190
Hazel 190
John 46, 94
John 91
John 94
John 94
John 94
Joseph 46
Kezia 91
Lucinda 46, 92
Mary 46, 93
Miner 46, 94
Rosanna 91
Simon 94
Theodore 190
HANNA, Ada W.....137, 224
Alton E.....138
Claude S.....138
Lester E.....138
Mabel W.....138
Royal M.....137
HANSON, V. E.....129
HARLEY, Clarence.....103
Constance 196
Daniel S.....103
Flora P.....103, 196
Herbert L.....103, 196
HARRIS, Alice.....150
Eva 266
Martha 25
Wesley 266
HARRINGTON, Alva.....34
Arnold 27
HART, Clara.....131

Ellen 131
Francelia 131
Helen 131
John 131
Lucius 131
Lucinda 131
Samuel 131
Samuel 131
Sarah A.....131, 218
Viola 131
HARVEY, Seward.....206
HATCHER, Charles, Mrs.....181
HATHAWAY, Fred.....200
Gabriel 199
HAYDEN, Hester.....169
HAYES, Almeron.....160, 239
Charles 159, 237
Clara 160, 239
Clayton 238
Delcena 160, 238
Edward 160, 238
Florence 160, 239
Florence 238
Francis 159
Frank 238
Frank 238
Horace 238
Julia 160, 240
Mattie 238
Mildred 238
Olin 238
Ralph 238
Walter 238
HAYWARD, George W.....186
HAZELETTE, Annette.....212
HAZEN, Helen.....256
Margaret 256
William 256
HEALEY, Joseph.....220
HEARN, Richard.....284
HEDDON, Charles.....276
John 276
HENDERSON, Robert G.....257
HENRY, Julia.....283
HERENDENE, Elizabeth.....218
HERNE, Claude.....214
HERRING, Mary.....22
HERRINGTON, Joan.....97
HERSEY, Eva C.....243
HICK, Eva.....220
Nettie 220
Robert 220
HICKS, Hannah 75
HILL, Charlotte.....73
Harvey 129
Huldah 80
Rebecca 129
Sarah 129
HILLS, Benjamin.....100
Frederick 100
George 100, 192
Louise 79
Marjorie 192
HILTON, Blanche.....196
HILTS, Carl.....231
Cornelia 231
J. Edson.....231
Irene 232
Lulu 232
Russell 231
Samuel 231
HIMEBAUGH, Adelbert.....272
Adelbert C.....188, 271
Archie D.....188
Bayard 272
Bernice 188
Clayton 188
Coin 188
Coye 188, 272
Daniel 188
Dorris 272
Estelle 188, 273
Kathleen 273
Leslie 272
Lulu 272
Mary 188

Mary E....272
Ray C....188, 273
Roy L....188
HINCKLEY, Jerome....132
HOAG, Jane....261
HOARD, Richard....121
HOBDAY, Mollie....248
HOCH, Eva....153
HOCKSTER, Adaline....120
HOKE, Abner....52
Charles....52
Ed....52
George....52
John....52
Martha....52
HOLBROOK, Amy....93
Carrie....189, 273
David....93, 188
Dora....188, 271
Eathie....189, 274
Effie....188, 271
Elijah....93, 187
Emma....188, 271
Eva....93, 188
Harrold....274
Isaac....93
Isaac, Jun....93
Isaac N....188
Kittie....189
Leone....274
Linnie....189, 274
Mary E....188
Otis....189, 274
Solon....93
William....189, 274
HOLCOMB, Jerome....105
Leda....105
HOLDRIDGE, William....88
HOLABIRD, Camelia....291
William....291
HOLLINGSWORTH, Ceylon....280
Elizabeth....280
Esther....280
HOLLISTER, Almeron....240
Charles....240
Florence....240
Grace E....239
Wadsworth....239
HOLMES, Bessie....183
Edmund....183
Emma....183
Henry....183
Mabel....197
Margaret....84
Martha....52
Ralph....183
Seth....53
William....183
HORTON, Dorance....277
Doris....277
Richard....277
Mary....277
Mary B....277
HOSBEIN, Charles....277
Edward....277
Frances....277
Helen....277
Herman....276
Leland....277
HOSFORD, Sarah....129
HOVEY, Luke....22
Nathaniel....22
HOWARD, Alma....204
HOWELL, John....67
HOWES, George....77
HOYT, Corydon....267
Mary....33
Medora....267
HUBBARD, Nettie....220
HUBBLE, William....157
HUGGETT, John....125
Lola....125
Nellie....125
HUGHES, Ellis....271
HULL, Charles....109, 203
Clara....109, 203

Claude 204
Clyde 204
David 109, 204
Eva 109, 203
Eva 204
George 109, 204
George H.....109
Herbert 204
Kate A.....109, 204
Katie M.....203
Letha 204
Lucy 109, 202
Mary 109, 203
Nina 204
Sarah 109
Sewall 109
Wyman 204
Huntington, Mary.....53
Hurd, Joe.....229
Miranda 267
Hutchinson, Maude.....239
Mildred 239
Millard 239
Wallace 239
Hyde, Frank C.....139
Jane 129

Ingalls, Jennie.....234
Inslee, Cereno W.....191
Gertrude A.....191
Irving C.....191
John A.....191
Irish, Asa.....269
Blanche 267

Jackson, Amos.....161
Emma 161
Mary 161
Jacobs, Dolly.....39
Martha 39
Samuel 39
Jaenke, Alda.....235
August 235
Burnie 235
Iva Ett.....235
Jenkins, Harry L.....186
Jennings, Clark T.....171, 256
Hezekiah 171
Kate M.....172
Ralph 172
Mary E.....172
Mary 166
Johns, Jane.....76
Johnson, Anna.....159
Belle 219
Betsey 40
Daniel 219
Daniel H.....219
David 219
Emma 219
Jessie H.....262
Lawrence 219
Sarah 221
Simon 219
Jones, Alice.....161
Bethuel 74
Betsey 121
Catharine 161
Hannah 59
Hannah C.....74
J. Powell.....261
Jane 261
Martha 177
Martha J.....245
Mary L.....169
Robert R.....261
Sadie E.....200
Trevor P.....261
Trevor P., Jun.....261
Watkin 161
Jouey, Louis P.....292

Kaple, Lawrence A.....39
Keech, James.....258
John 258
Rebecca 258

Keeler, Rebecca....258
Kelly, Irene....281
John....62
Kelley, Eliza Jane....95
Kellogg, Dorothy....195
Florence....195
F. W....195
William....195
Kenny, Dr. C. C....247
Kerby, Alice....291
George....163
Kerns, Nellie....268
Kibby, May....276
Killum, John....232
Kilmer, Emma....148
Kimble, Anna Belle....150, 232
Newton....150
King, Bertha....197
Edwin....259
Harriet....87
Josephine....259
Osman....259
Richard....259
Kingsland, Edna....145
Edward....71, 145
George....71
George W....71
Harriet....71, 144
Margaret....145
William....71, 145
Kingsley, Delia A....260
Kingston, Emily....253
Kinney, Francis E....88
John P....147
Kirby, Alice A....138
Charles R....138
Kirtland, Almira....162
Hezekiah....162
Mary....162
Kittle, Duane....277
Judson....277
Peters....277
Knaggs, Hattie....273
Lloyd....273
Merle....273
Opal....274
Robert....273
Vera....274
Willis....273
Knapp, Jemima....97
Knowles, Annie....227
Mary....227
William....227
Knox, Harriet....210
Kroes, Albert....201
Carrie....201
Ethel....201
Eva....201
Johanna....201
Lester....201
Norma....201
Krontz, Dinton....283
Hattie....283
Mary....283

Lace, George....183
Myra....183, 267
Ladd, Eunice....133
Laird, Harriet....282
Lamb, Ann....141
Catharine....141
Julia A....179
Minnie E....142
Rennselaer....141
Lander, Jay....213
Jerry....213
Maria....213
Sarah....213
La Porte, Annis....203
Faye....278
George....203, 278
John....203
John....203
Mildred....278
Lash, Charles....282
Homer....282

Howard 282
LATHROPE, Fred.....278
Grace 278
LATTURE, Robert.....204
LAURIE, Alexander.....141
Clifford 141
Clyde 141
Hester M.....141
Katherine 141
Robert 141
Robert M.....141
Wallace 141
LAWRENCE, Ann C.....63
Mary E.....258
LEE, Abigail.....27
LEONARD, Margaret.....83
LERRINGMAN, Mary.....97
LEVERETT, Carrie.....170, 252
Clarence 170
Cora M.....169
Edward 251
Frank S.....170, 252
Fred E.....170, 251
Florence 251
Glenn 251
James 252
James W.....169
Joseph 169
Lucile 251
Mary 169
Mary B.....169, 250
Maurine 251
Robert 251
Thomas 251
Thomas T.....170, 251
William J.....170, 251
LEWIS, Elizabeth.....203
Isaac 203
Lucy 203
Mary 191
Mary Ann.....143
LINCOLN, Ariel.....76
Merrill 76
Otis 76
LINDSAY, Flora.....207
Fred 207
Sarah 111, 207
Walter 111
Walter B.....111, 208
William E.....111, 207
William J.....207
LINE, Cornelius.....231
LINKCOM, Ada 206
Albert 206
Sarah 206
LITTLEFIELD, B. Frank.....104
Sadie L.....105
LIVINGSTONE, Adell.....265
Byron 265
Elmer 265
Florence 265
Perry 265
LLOYD, Elmer.....212
Lyman 213
LOCKHART, John.....196
LOCKWOOD, Jane E.....93
Lovina 61
LOGAN, Jane.....55
LOOMER, Bertha 113
Cordellia 113
Clyde W.....113
Della M.....113
Harvey A.....113
Ida M.....113
Joseph B.....113
Josephine R.....113
Ruth B.....113
LYKE, Elizabeth.....64
Harriet 64
Jeremiah 64
LYON, Henry.....86
Phebe 86
LUCE, Ida.....241
LUND, Caroline.....141
Charles 141
Frederic 141

John 141
Theodore 141
Theodore E.....141

MAINE, John.....39
Sarah 39
MANN, Jesse.....153
Mary C.....153
Margaret 153
MARGRAVE, Melissa.....166
MARKLAND, Kate.....237
MARKT, Mary.....265
MARSH, Ellen.....77
Seth 77
MARTIN, Kate B.....105
MARTINE, Albert.....280
Helen 281
MARVIN, Althea.....213
Martha 245
Matthew 245
Matthew B.....245
MASON, Dewey.....137
Emily 236
Henry 137
James 236
MASTERS, Eveline.....246
Maggie 246
William 246
MATHESON, Bruce.....196
Faye 196
MATSON, Helen.....238
MATTASAN, Addie.....155
S. P.....155
MATTISON, C. A.....281
MATTICE, Lula.....269
MAXTED, Herbert.....196
Imogene 197
MAY, Peter.....203
MAYBURY, Mary.....290
MAYHEW, John M.....126
Margaret 126, 214
Mary 126, 214
Nellie 126

MAC LEOD, Agnes.....192
MCCABE, Ann.....128
MCCAMLEY, Daniel.....148
Ellen 148
Nancy 148
MCCARTHY, Miss 290
MCCLEAN, Julia.....107
MCCOY, Lucretia.....217
MCCLURE, Helen.....194
Robert 194
Robert C.....194
MCCRACKEN, Amelia.....192
James 192
James B.....192
MCCRELLIS, Adelaide.....255
Carrie B.....255
James 255
MCDEVITT, Ann.....162
MCFARLAND, Arthur.....145
Jessie 145
MCFLERREN, Louise C.....215
MCGEE, Jessie.....279
John 279
Harry 279
William 279
Wilbur 279
MCGLACKLIN, Edward.....258
Mary 258
Thomas 258
MCLEAN, Julia.....107
Minnie 160
MCLOUTH, Addison.....130
Alice 218
Charles E.....131, 218
Charles G.....130
Gertrude 218
Josephine 218
Julia 130
Mark 131
Polly 36
MCJUNES, Katharine.....207
MCINTIRE, Mary.....50
MCINTYRE, Margaret.....137

Meachem, May....259
Mearns, Earnest....119
Millard....119
Meech, Margaret....220
Mellinger, H. J....184
Merrill, Ann....162
Curtis....162
Ellen....162, 242
Emily....162, 242
Emory....162
John....162
Joseph....162
Oscar....162
Phebe....162, 241
Sophia....162
William....162
Merritt, Harriet E....125
Llewellyn....214
Michaelson, Caroline....143
Helge....143
Julia....143
Mollie....143
Miles, Rose....168
Millenton, Mary....23
Miller, Alice....270
Alonzo....132
Blanche....261
Caroline....94
Celinda....132
Daniel....270
Frank C....115
George H....115
Harry L....115
Jemima....132
Norman F....115
Susan....270
William J....115
William D....115
Mills, Jemima....132
Minnie....105, 197
Miner, Lula....124, 212
Mary....124, 212
Seth....124
Stella....124, 138
Mitchell, Andrew....214
Edson....214
Elizabeth....214
James....214
Marietta....214
Mohr, Joseph....231
Mollineaux, Bessie....250
Moodey, Aden....72
Ansel....72
Emma....72
Frances....72
Frank....145, 224
Helen....72, 145
Henry....72, 145
Ida....72, 145
Ira....72
Marion....224
Marvin....224
Raymond....224
Moon, Ada....118
Clarissa....97
Moore, Minnie....127
Myrtle....212
Walter....213
Monteith, Maggie....192
Monroe, Albert....236
Eliza J....152
Nellie....236
Morehouse, Georgia....186, 269
Orlenzo....186
Ralph....186
Morey, Addie....121
Annettie....121
Betsey....58, 121
Cora E....121, 210
Dettie....121
Ed....57
Edwin....58, 121
Eliza....58
Elizabeth....120
Franklin....58, 122
Harvey L....121

Henry 121
John 57
Linus 58, 121
Lorena 122
Mary 58, 121
Nettie 121
Sylvenus 58, 120
Wallace 120
Washington 58, 120
Morris, Laura....190
Morrison, Amelia A....106
Solomon 107
Morse, Harriet....59
Montgomery 34
Moseley, Martha....65
Mary 62
Mosher, Arlena....227
Carrie 227
Charley 227
Frederick 227
Wesley 227
Moulton, Elbridge....157
Helen 157
Rachel 224
Mullihan, Zoreda....72
Munger, Esther....217
George 217
Lucy 252
Munsell, Margaret....286
Murphy, Anne....287

Neff, Albert....145
Nelson, Annis....88
Nesbit, Harriet....268
Lillian 127
Ole 268
Phena 268
Newell, Harriet....54
Newton, Addie....55
Alice 55
Charles 55
Mary 53
Nichols, Elva....33
Emma 181
Everard 267
William 267
Nixon, Della....112
North, Daniel....75
Hannah 75
Mary (Polly)....75
Norton, Lydia P....90, 181
Orpha 181
William 181
Nowlan, Eliza....289
Nye, Cornelius....85
Deborah 85

Oaks, Albert W....112, 208
Alma E....112, 208
Annie 208
Blanche 208
Charles H....112
Earl 208
Edith 208
Elmer E....112, 208
John 112
John L....112
Mary 112, 208
Olive 208
Oettiker, James....258
Lenice 258
Olds, Benj. F....121
Odell, Emma....228
Oller, Sarah....95
Orsinger, Pauline....110
Owen, George....231
Louisa 231
Martha 231

Palmer, Anna....286
Aurelia 54
Cady 244
Daniel 54
Ed 96
Erastus 96
George 244

Harlan 244
John 280
Loretta 244
Mary 280
Orlando 244
Ralph 244
Sarah 244
William 280
William J.....244
Zuma 244
PANK, Clara.....96
John 96
Mary Ann.....96
Mary E.....96
Minnie 96, 191
Robert 96
PARHAM, Ami K.....283
Pearl 283
Rebecca 283
PARKER, Abbie M.....87
Abbie L.....179
Abigail 41
Albert A.....89
Albert T.....181
Alice A.....90, 181
Alice E.....264
Alida E.....92, 185
Amelia O.....181, 264
Amos P.....87
Annie 86
Anson 87, 178
Arthur D.....89
Ara A.....182, 266
Austin L.....86
Benjamin 86
Charles 45, 91
Charles 87
Charles A.....179
Charles H.....186, 269
Charles L.....181, 264
Charles M.....92, 186
Charlotte 87
Chloe 126
Clara 178
Clarke R.....182, 265
Clementina 86
Clyde L.....182, 266
Cyril R.....265
Dan 45, 89
Dan A.....180
David 44
David 44
David, Jun.....44, 87
David F.....87, 179
Delia D.....182, 266
Donald I.....264
Edith R.....264
Edmund 44
Edmund, Jun.....45
Edmund F.....91, 183
Eduard D.....180
Eleanor 178
Eleazer 42
Electa 45
Elbridge 89, 180
Ella 178
Ella C.....91, 184
Elton C.....91, 184
Emerson 126
Emerson P.....126
Emeline E.....91, 183
Emily L.....91, 184
Ermina 91, 184
Ernie 92
Erving 179
Esther 160
Ethan 264
Eunice 263
Eva May 266
Everett 178
Everett, 2d.....178
Flora L.....183, 267
Fordyce 179
Frank A.....264
Frank E.....178
Frank Edgar.....86

INDEX

Frank Emery.....183
Frankie 180
Fred 264
Frederick 89
Freddie 180
Frieda S.....263
George A.....180, 263
George M.....90, 181
George S.....87, 178
George Sims.....263
Gertrude 178
Gertrude M.....184
Gladys A.....270
Gracia 179
Hannah 44
Harmon C.....91, 182
Harriet 44
Harriet 87
Hattie L.....179
Hazel M.....186
Henry 45
Henry C.....89, 180
Henry C., Jun.....180
Henry W.....87
Herbert 179
Horatio S.....87, 178
Ira I.....182, 266
James 41, 42
James 45, 91
James F.....86
James M.....92, 186
James O.....181, 263
Jane T.....180, 263
Juliette 87
Juliette R.....87
Julius W.....180
Kathryn A.....265
Lee N.....264
Lelah 186
Leonard 264
Leslie 183
Lewis 45
Linus 179
Loren 90
Lucius 126
Lucy 87
Lucy Anne.....88
Luther 44, 86
Lyman 88
Lyndon 270
Mabel A.....179
Mabel L.....181, 263
Manville 90, 182
Marion F.....92, 186
Mary 41
Mary E.....86
Mary E.....86
Marvin 45, 89
Melina 179
Melissa 126
Myra 91, 183
Myron 91
Nehemiah 44, 86
Olive B.....88
Olivia 88
Orlo F.....88
Orpha A.....265
Orre 44, 87
Orre 86
Orre C.....264
Orre Chas.....90, 181
Orre M.....265
Orson 44
Orson 86
Orson 2d.....44, 87
Orus E.....88, 179
Orville S.....88, 179
Oscar B.....88
Pearl 186
Philo 44, 89
Ralph E.....183
Ralph W.....183
Rebecca 42
Retta 266
Rodney 264
Rolla J.....92, 186

Rollin C.....182
Ruby E.....180
Rufus 178
Rufus A.....87
Saphronia 86
Sarah 42
Sarah R.....92, 185
Silas 45, 90
Silas, Jun.....90
Silas A.....44, 88
Sophia T.....87
Sumner R.....44, 88
Truman 45, 92
Verne E.....184, 267
Walter E.....89
Wesley 266
Wilbur G.....88, 179
Wilbur S.....89, 180
Willie H.....180
Willard 92
William N.....182, 265
William G.....86
Wilson D.....88
Zachariah 42
PARKHURST, Asenath W.....75
PARKS, Rebecca.....42
PARSONS, Lucynthia.....87
Melina 88
PARSHALL, David.....97
James 97
James 97
Jonathan 97
Jonathan 97
Joseph 97
Sarah Jane 97
PATTERSON, Eliza.....201
John 201
Phena 201
William 51
PAUL, B. E.....276
Helen 276
PAYNE, Amelia.....192
Elizabeth 34
PEARSON, Dana M.....168
James 168
John 168
William 168
PEASE, George.....90
Lovern 90
Lucinda 90
Metha 138
Ramona 138
Wilhelmina 138
Will Henry.....138
PECKHAM, Genevieve.....191
Harrison 191
Harrison P.....191
Joshua 191
Mary 191
PELTON, Almedia.....230, 281
Carrie 231
George 230
Miles 231
PENDER, Caroline.....144, 224
Charles 144
Charles B.....144
Elmer E.....144
Leona 144
Minnie 144, 224
PENDLETON, William.....226
Winnie 226
PENGLASE, Anna.....256
Lillian 256
William 256
PENNELL, Carl.....230
Cora 229
Edith 230
Gilbert 229
Gustave 230
John 229
Jonah 229
Mary 230
Myrtie 229
Robert 230
Sally 229
PENTREATH, N. B. T.....291

Perry, David J.....229
Edith 267
John 267
Miranda 267
Pettingill, Edwin.....206
George 206, 278
Phelps, Abner T.....49, 105
Alfred T.....106
Anne E.....49, 104
Arthur S.....106
Beatrice 195
Benjamin 104, 197
Charles H.....104
Eddie 103
Edith 195
Edith M.....103
Elizabeth 104, 197
Eugene F.....104
Eva G.....103, 196
Flavia E.....49
Flavia J.....49, 103
Frances E.....103, 195
Francis M.....49, 103
George N.....49, 103
George H.....104, 197
Gladys 195
Hattie P.....104
Harriet N.....49, 105
Horace 48
Isaac 132
Jennie 197
John M.....49
John W.....49
Lillian 104, 196
Lynn B.....105, 197
Martin H.....106
Selma 195
Theda B.....104
Theodore I.....49, 105
Phillipps, Abizer.....56
Nancy 56
Sarah 56
Pierce, Birta M.....126
John 125
Harriet 125, 213
Pomeroy, Julia.....130
Pond, Clarence B.....245
Elmer H.....245
Georgia A.....245
Poole, John.....90
Lydia 90, 181
Potter, Adelaide.....142
Arthur 136
Fred 142
Harmon 136
Marlin 136
Maxon 142
Potts, Edith.....117
O. P.....116
Powers, Caroline.....154
Pratt, Benjamin.....96
Erlavilla 96, 191
John 96
Pray, Annis.....204
Asa 204
Eunice 209
Frank 204
Harriet 204
Horace 204
Irvin 209
Lois 204
Presbury, Kezia.....42
Preston, Ethel.....247
Prezenbel, Marie.....155
Price, Harvilla.....36
Prince, Rebecca.....43
Thomas 43
Prime, Augustus.....185
Gertrude 268
Harry 185, 268
Pritchard, Edna.....122
Lambert 122
Zilpha 122
Purdy, Lucinda.....131
Martha A.....177
Martha J.....177

Rich 177
PUTNAM, Betsey Ann.....78

QUINN, Alan.....210
Albro 123, 210
Eunice 194
Gertrude 123, 210
Gertrude 210
John 123
Johnny 123
Samuel 123

RAIL, Mary E.....235
RAMSDEN, Abbie.....70
Sarah 70
Simeon 70
RANDALL, Ezra P.....99
Francis 99
Ida 99
Kittie L.....100, 192
Ola 99, 192
Russell 99
Willie 99
RANDOLPH, Frances.....176
RAPLEE, Ann Ellen.....66
RATHBUN, Charles.....126
George 126, 213
Marjorie 214
Nellie G.....126, 213
Nellie 214
Virgil 214
RAWSON, Olive.....187
RAYMOND, Sarah.....18
REDFIELD, Alice.....132, 220
Edson 131
Eliza 61, 131
Ezra 61
Florence 132
Helen 61, 133
Henry 131
Henry 61, 132
Henry 132
Henry A.....132, 220
Julia M.....61, 132
Lovina 61
Lucius 61
Margaret 220
Marian 132, 220
Mary 61, 132
Perry 131
Robert 220
Sarah 61, 133
Warren 131
William 61, 131
Winifred 132, 219
REDHEAD, Frank.....221
Susan 221
Wadmere 221
REED, Sabrina.....135
REESE, Julia.....240
Pierson 240
REHKOP, L. H.....229
REYNOLDS, B. F.....205
Fred 205
George 205
Julia 251
Ruth 205
RHODES, Leander.....210
Lena 210
Sarah 210
RICE, Ann P.....182
Huldah 182
Lyman 182
Ora 32
Sylvia 104
RICH, Edna.....263
RICHARDS, Goldie.....211, 279
Lillie 211, 279
Lorrin 211
RIKER, Alma.....176, 261
Burton 261
Deborah 175
Ethel 176, 262
Eva L.....176, 260
Florence 176
Harland 261

Henry 175, 260
Henry E.....175
Jennie 176, 260
Leander 175
Lola 175, 259
Walter 176, 261
RILEY, Mary.....83
RISING, Allen.....167
Anson 167
Azell 249
Charles 167
Ethel 249
Fred 168
Freeman 167, 248
Gertie 168
Mary 167, 249
RIX, Sarah.....173
ROBERTS, Edward.....206
Ephraim 110
Diana 110
Dorothea 257
George 257
Horace 110
Nathaniel 110, 206
Nettie 121
Mary 110, 206
ROBINSON, Charles.....107
Lilly 264
ROCKWELL, Adelia.....160
Helen 82
RODMAN, Ethel.....260
Evalyn 260
Ezra 260
Harold 260
ROGERS, Anna.....72
Frances 146, 224
H. C.....146
Herbert 144
Joseph 286
La Verne.....100
Luther 144
Maude 144
Myrta 144
Sarah 100
Stillman 100
ROOT, Marietta.....59
ROSENCRANCE, Fannie.....232
Sarah 232
ROSSITER, Edgar A.....284
ROURKE, Elizabeth.....286
ROWE, Hannah.....183
Mahala 69
Mary 69
William 69
RUMMELL, Ed.....163
RUSH, Alice.....286
RUSSELL, Minnie.....252
RYNO, Belden.....200
John 200
Lois 200
Maude 200
Sabra 200
Van Vleet.....200

SADLER, Hattie.....180
SAGER, Mary Ann.....187
SAMSON, George.....67
SANFORD, Alice.....265
Arthur 250
George P.....250
Mary L.....259
Raymond 250
SARGENT, Margaret.....185
SAWYER, Arabella.....65
Daniel 185
Edward 185
SAXON, Bert O.....215
Charles 215
Edward 215, 279
Emma 279
James R.....215
James W.....215
Lewis 215, 279
Lloyd 279
Marietta 279
Orpha 279

Ralph 215
Robert 215
Sarah Ann.....215
SAYLES, Irene.....205
SCOTT, Eugene.....222
Henry S.....125
J. Foster.....222
Lola 222
Vera 222
SCOFIELD, Anne.....68
David B.....184
Hester Ann.....68
Reynolds 68
SCHOONOVER, Frank.....117
Glenn 117
Maude 117
SCRIPPS, Ellen.....102
Florence 102, 194
William 102
SEARL, Adaline.....178
Edward 178
Fred 178
George 178
Grace 178
Helen 178
SEELEY, Alfred.....225
Glenn 225
Samuel 225
SEITZ, Cora.....106
Jacob 106
Lily 106
SHAW, Charles A.....260
Donald 260
J. W.....237
Marjorie 260, 283
Mary L.....179
Theda 237
SHELDEN, Adelaide L.....122
SHIRER, Jane.....79
SHIRREFFS, Emma 259
SHOOK, Custa.....229
Ida 229
Joe 229
Lena 140
SHORTT, Joe.....286
John 288
SHUTE, Arthur J.....125
SIBLEY, Benjamin.....21
Ezra 22
Ezra, Jun.....22
SIMONS, Frank.....194
George 194
Helen 194
SINCLAIR, David.....173
Greenleaf 173
Mary W.....173, 257
Nancy 81
Susan 173
SKEWES, Helen.....69
SKIFFE, Sarah.....42
SKINNER, Della.....239
Ethel 239
George 238
Lewis 239
Luther 239
Mabel 239
Raymond 238
Ruth 239
SLOSSER, Agnes.....246
Laura 246
SLYKER, Margaret.....153
SMALLEY, Jennette.....271
Lusene 271
Noah 271
SMITH, Abram.....108
Alfred 109, 202
Alice 202
Annie C.....268
Annis J.....108, 201
Bertie 200
Carrie 108, 200
Charles 108, 200
Coral 201
David 108
Deborah 85
Delos 167, 248

Eliza 201, 277
Elvira 202
Feildia 200
Francelia 200, 277
George 108
George A.....167
Glenn 201
Hazel 278
Henry 108
Howard 201, 278
John 96
John M.....202
Julia 202
Leona 200, 276
Lily 198
Lucy 109, 202
Mabel 240
Margaret 292
Mary 195
Monroe E.....108, 201
Nathaniel 109, 202
Nellie 243
Neva 201, 277
Sophia 117
Sydney 292
Sylvia 202
Volney 202
Snyder, Clara.....76
Delphine 147
William 145
Somers, Daniel.....54
Elvira 54
Southworth, Alice.....65
Lucy M.....65
Speed, Charlotte M.....193
John James.....193
Spink, Freelove.....47
Sprague, G. L.....127
Julia 127
Sprankle, Dan.....123
Squire, Sarah.....31
Stafford, Ida.....133, 221
Nellie 133, 221
Thomas 132
Stanley, Anna.....25
John 25
Stanton, Charles.....185, 269
Harlan 269
Harrison 185
Harrison M.....185
Leila 269
Starks, Maria M.....79
Staver, Aline.....172
Carrie 172, 257
Edith 172, 257
Flora 172, 257
Hattie 172
Hugh Q.....172
Lena 172
Ruth 172
Walter 172, 257
Stephens, Mehitabel.....25
Sterling, Betsey.....75
Erastus 75
Erastus S.....75
Stevens, Antoinette 168
Stevenson, Addie 197
Frederic C.....197
Frederic P.....197
Robert 197
Stewart, Luella.....195
Stillwell, Caroline.....——
Stocking, Anna M.....106
Frederic 189
Stoddard, Anthony.....83
Esther 83
Solomon 83
Stone, Adell.....266
Frances 176
Maranda 122
Woodford 176
Stonecliffe, Emma.....202
Storrs, Albert.....206
Amelia 111
George 111
Ida K.....111, 207

Kathrine 111
Lee E.....207
Lester C.....111, 206
Mary J.....111, 206
Mildred 207
Thomas 111
Willard 111
STOTT, Grace.....265
William T.....265
STOUT, Emma A.....165
STRAIGHT, Caroline.....177
Florence 177, 262
George W.....262
Seymour E.....177, 262
Seymour E.....262
Seymour 177
Wellington B.....177
STRONG, Caroline.....154
Gertrude 154
Julius A.....154
STROUD, Bertram.....220
Charles 220
Charles H.....220
Cora E.....210
Dorothy 220
Margaret 220
Marion 224
Ruth 220
Winifred 220
STUNHART, Margaret.....250
SUTCLIFFE, Albert.....219, 280
Bessie 219, 280
Charlotte 219, 280
Clara 219, 280
Hannah 218
Helen B.....219
Helen 280
Isabelle 219
Louie 219
Marion 280
Ralph 218
Ralph H.....219
Richard 218
Richard 219
SUTHERLAND, Andrew.....102
SUYLAND, Hiram.....200
Margaret 200
Sarah Ann.....200
SWAIN, Charles.....209
John 209
Robert 209
SWANK, Daniel.....224
SWIFT, George.....283
SWIGERT, Arthur.....208

TANEY, Annie.....67
TAYLOR, Abiah.....78
Belle 266
Clarence 212
Edith 148
Helen 212
Herbert 212
Seth 212
TENSAW, Herbert 118
Theo. M.....118
TERRILL, Elizabeth.....164
Horace 164
Loretta 164
THAYER, Florence.....249
Frank 249
Hannah 249
Lovisa H.....89
THOMSON, John R.....101
THOMPSON, Ann.....128
Charles 87
Gussie 156
Henry 128
Ida B.....254
Mary Ann.....128
THORPE, Emma.....101
THORNTON, Almina.....150, 232
Charles 150, 232
Eleanor 150, 232
Imogene 150, 232
James 150
James F.....150, 232

Peleg 150
William 150
THURSTON, Estelle.....273
P. A.....273
Zola 273
TIFFANY, Eunice.....237
TILDEN, Dewitt 211
George 211
Mark 211
Samuel J.....211
TINNEY, Carrie 187, 270
Flora 187, 270
Joseph 187
Lloyd 187
TITLOW, Minnie 205
TODD, Alice 234
Elizabeth 97
TOLL Isaac B.....94
TOWNE, Huldah C.....182
TRACY, Arabella 265
Laura 82
TRAINER, Alice 107
TREAT, Stella H.....115
TROMANE, Jane 218
Pearl 218
Walter 218
TROUB, Ann 151
TUCKER, Cameron 226
Charley 226
Edna 226
Neva 226
TURNER, Mary 169
TUTHILL, Elizabeth 83
TYRRELL, Hannah 73, 147
Polly 73
Robert 73

UBAN, Earl 281
Hazel 281

VAN ALSTINE, Henry 136
Lizzie 136
Lucy 136
VAN ANTWERP, Elizabeth.....114
Frances 114
Lafayette 114
VANDER KOLK, Gerdena 113
Henry 113
Marie 113
VAN DE CARR, Christian.....133
David 133
Herbert 133
Rebecca 133
Samuel 133
VAN DOREN, Elvira 69
Lucy 69
William 69
VAN DE GRIFT, Edward 235
George 235
Louesi 235
Mary 235
VEATS, Nora 211
VESEY, Elizabeth 93
Horace 93
James M.....93
VAUGHN, Norah 276
VINCENT, Helen 257
Lyle 257
Ruth 257
Wilson 257
VINSON, Elizabeth 206
E. O.....206
James 206

WACHTER, Frances 173
Jacob 173
John 173
WADDELL, James H.....66
WAGGONER, Hannah 65
WAGNER, Mary 227
WAITE, Anah 70
Ervin 70
Herbert 143
Leonard 70, 143
Loren 70
Reuben 70

Vera 143
WALKER, Mary 45
WALLACE, Sarah 170
WALSHE, Jonathan 285
WALTON, Harriet 282
Henry 282
Minnie 282
WARD, Alton 65
Amelia D.....124
Delia E.....65, 137
Elizabeth S.....71
Eva A.....179
James 124
John 65
Julia E.....65
Margaret 124
Welthea 65
WARDMANES, Eva 120
WARE, Hattie 208
WARFIELD, Leonard K.....66
WARING, Kittie F.....223
WARNER, John 271
Lula 271
WARREN, A. W.....211
Bessie 211
Claude 211
Harold 211
WASHBURN, Abby 157
Calvin 157
Ella 157
Harriet 94
Thomas J.....157
Wesley 157
WATERS, Elizabeth 31
Israel 31
Sarah 31
WATKINS, Anne 286
WATSON, Francis E.....232
WATTS, Frances 114
WEAVER, Adda 188
WEBSTER, Eudora 123
Horace 123
WEED, Elihu 109
Hannah 109
James 109
Mary 109
Sarah 109
WEEKS, Anna 128
Ella 128
George 128
Hiram 128
Marietta 128
Melville 128
William 128
WEIKLE, Ida 278
WEISENBERGER, Carrie 223
WELCH, Eudora 123
WELLES, Carrie 119
Damon 119
David 119
Evaline 146
Harriet 230
Lemuel 119
Milo 119
Ray 119
Volney 119
William 263
WEST, Betsey 26
WHEELER,, Byron E.....254
John S.....254
Roy E.....254
Ruby M.....254
WHITE, Amanda 147
Anne 286
Elizabeth 63
Will 112
WHITMORE, Bessie 169
Charles 82, 168
Charles S.....250
Edwin O.....82, 169
Francis 250
Franklin 82
George 169, 249
Gladys 250
Helen 250
John 45

John C.....82
Thomas 82
William C.....250
William H.....250
William H.....169, 250
WHITTEMORE, Josephine 259
WIGGINS, Thomasine 191
WILCOX, Althea 272
Belle 272
Culver 273
E. A.....140
Kenneth 273
Maurice 273
Roswell 272
Royal 273
WILKINSON, Emily S.....180
WILLARD, Catharine 45
Fannie 34
Titus 33
WILLIAMS, Albert 281
Albert, Jr.....227
Cecil 281
Daisy 242
Edna 243
Edith 267
Edwin 267
Edwin O.....184
Florence A.....242
Florence P.....267
Fred 242
George 281
Harold 281
John 242
John N.....184
Major D.....242
Major F.....243
Marion 243
Nadine 243
Rhoda 76
Roy Parker.....184, 267
Susan 184
Theodore 242
Wendall 242
Wendall C.....243
William W.....243
WILLING, Olivia 198
WILSON, Annie 87
Charles 235
Harriet 268
Jane 235
John E.....235
J. M.....155
Nettie 264
WINAGLE, Charles 210
Francis 210
Harriet 210
Ita 210
Ira 210
Viva 210
WING, Mary 49
WINNE, Charles 73
WINTER, Charles G.....222
Edith 222
Thomas G.....222
WISEMAN, John A.....224
WOLF, Lena 266
WOLLEY, Arminda 228
WOOD, Martha 65
Pacia 282
Thomas 202
WOODARD, Electa Ann.....127
John R.....127
Pamela 127
WRIGHT, Harriet 102
Mary 155
Mary 159
WYMAN, Bayard 171, 255
Charles F.....84, 174
Charles L.....171, 256
Cora 204
Czarina J.....84, 173
Don 84
Don Prescott 82
Don Lloyd 84, 174
Gertrude A.....84, 174
Grace E.....171, 255

Guy 171, 255
James H.....84
Louisa M.....84
Mary Ett 76
Mary M.....256
Samuel 76
Sarah F.....84, 173
Thomas B.....171, 256
Vaughn E.....171, 254
William 84
William, Jr.....84
WYNCOOP, Elizabeth 103
YEAGER, Hannah 164
YOUNG, Ada 266
Danforth 266
Laura 266
Olive 209
Samuel 29
YOUNGS, Col. John 97
Rev. John 97
Martha 97
YULE, Margaret 118

ZINTE, Lizzie 116

BOSTON PUBLIC LIBRARY
3 9999 08540 383 8